2 CENTS PAY NO MORE!

Chicago Daily Tribune

THE WORLD'S GREATEST NEWSPAPER

FINAL ★★

VOLUME XCV.—NO. 211 C [REG. U. S. PAT. OFFICE. COPYRIGHT 1936 BY THE CHICAGO TRIBUNE.] WEDNESDAY, SEPTEMBER 2, 1936.—34 PAGES. THIS PAPER CONSISTS OF TWO SECTIONS—SECTION ONE. PRICE TWO CENTS IN CHICAGO AND SUBURBS. ELSEWHERE THREE CENTS

PUT WAR HOSTAGES IN CHAINS

LANDON TO PLAY OWN TRUMP AT DROUTH PARLEY

Ready with Plan He Revised in 1934.

BY PHILIP KINSLEY.
[Chicago Tribune Press Service.]
(Picture on Back Page.)

Topeka, Kas., Sept. 1.—[Special.]—Gov. Alf M. Landon is going to "the other fellow's show" at Des Moines Thursday, when he meets President Roosevelt and the governors of other drouth states in conference over this midwest emergency, but he is not going entirely unprepared for political emergencies.

Both the President and Gov. Landon evidently realize that when they sit down together at luncheon, conference, and dinner at Des Moines, in the middle of the presidential campaign, great advantage may be won or lost politically to either of them and that the cards must be played carefully. The fiction that the President's trip is "nonpolitical" has about worn off and the meeting will be something in the nature of a political poker game.

Own Program Worked Out.

Gov. Landon has something of a card up his sleeve, for it develops today that during the drouth of 1934, more serious than the one of this year, Gov. Landon made a trip to Washington and placed in the hands of Harry L. Hopkins, works progress administrator, a well worked out program of long distance drouth relief which bears many of the earmarks of the long range plan the President has been urging in recent speeches.

The governor is willing today to stand on such a program and to cooperate with the President in putting it into effect. It is a joint federal-state program. If asked for his views at Des Moines, Gov. Landon may present this program in some form.

The governor will motor over to Des Moines, leaving here early Thursday morning.

Will Act as Governor.

What he will do at Des Moines and how long he will remain there depends upon the program the President has approved. His action will be that of the governor of Kansas who has definite ideas about what should be done. He will return here after the meeting.

The meeting of presidential candidates at this stage of the campaign has a precedent in a meeting between William Howard Taft and William Jennings Bryan in Chicago in 1908. They met at a banquet which had been arranged by a classmate of Mr. Taft. Mr. Bryan made a political oration in the course of which he paid high tribute to the character of his opponent. Mr. Taft at the close arose, cleared his throat, and said:

"I reciprocate the sentiments of my opponent. Perhaps when I have run for President as many times as he has I will be lether lunged, too."

Mr. Taft then proceeded to read a long, dry paper on jurisprudence.

Parley to Be Secret.

The drouth conference, it is understood here, is to be in secret. Gov. Landon has had little information about the affair. Most of it has come through the press, as the original invitation did. He wired the President's secretary for information two days ago and only received the information today. His invitation to dine with the President came through the Democratic governor of Iowa, who said he had been directed by the President to extend the invitation.

The basic part of the President's long term program is water conservation projects and more scientific planning for land usage.

In a letter which Gov. Landon sent to President Roosevelt on June 5, 1934, and which was published at the time, the Kansas executive called attention to the necessity of more adequate flood control and water conservation in Kansas, as well as in other states:

Letter to President.

Gov. Landon's letter to the President outlining this program follows:

"As you are aware, a number of bills have been introduced in congress for the creation of commissions to make studies or take charge of work in the principal river valleys and watersheds of the country. I believe that such proposals in respect to the Kansas rivers are of the greatest importance to the people of Kansas.

"I am not offering an opinion as to the merits or demerits of any par-

[Continued on page 4, column 1.]

NEWS SUMMARY

of The Tribune
[And, Historical Scrap Book.]
Wednesday, September 2, 1936.

FOREIGN.

Spanish rebels, aided by air attack, push defenders back to last mile of trenches before Irun. Page 1.

Madrid is exposed to most serious attack as rebel army of southwest reaches plain of New Castile. Page 2.

Great Britain and France speed efforts to get Portugal to enter neutrality pact. Page 2.

Nazis order Germans living abroad to devote "entire energy and labor" to Hitler. Page 9.

New Lithuanian parliament meets; ends Fascist régime. Page 20.

DOMESTIC.

Gov. Landon prepared to offer own program at drouth conference. Page 1.

Twenty held for questioning in rape slaying of Y. W. C. A. secretary in California. Page 1.

Heavy rains fall in Missouri, Kansas, and Oklahoma; see end of the drouth. Page 1.

Worst forest fire in seven years leaps continental divide after sweeping Glacier park. Page 3.

President Roosevelt lays politics aside to attend Secretary Dern's burial. Page 8.

Grand jury report on Black Legion names 86 men, many officials in Michigan, as members of terrorism gang. Page 9.

WASHINGTON.

Republican attacks on waste bring revised New Deal budget slashing deficit estimate nearly a billion. Page 1.

Saving for rainy day makes it rain, is thesis of New Deal book. Page 6.

LOCAL.

Illinois commerce commission to order reduction in electricity rates of Commonwealth Edison Co. Page 3.

Boy slayer's lawyer lays responsibility for killing of woman at door of institute of juvenile research. Page 13.

Crossword puzzle. Page 4.
Experimental farm diary. Page 15.
News of society. Page 17.
Motion picture review. Page 17.
Radio programs. Page 24.
Death notices, obituaries. Page 24.

POLITICAL CAMPAIGN.

Entire membership of the Illinois Citizens' league—2,600 strong—joins THE VOLUNTEERS. Page 4.

NRA would have bound labor in "chains of governmental coercion," Col. Knox tells rally. Page 5.

G. O. P. discloses that Mr. and Mrs. Citizen pay 2,700 taxes a day under New Deal. Page 5.

Expose secret memorandum setting up New Deal propaganda unit in the WPA. Page 7.

SPORTS.

All-Stars' game with Lions postponed until tonight. Page 21.

Giants beat Cubs, 7 to 4; win series, 3 games to 1. Page 21.

Four tie for lead in national amateur trials. Page 21.

Sox open series in Boston today; Whitehead to pitch. Page 21.

Saddle slips, so Kentucky Blues just doesn't win. Page 22.

Schoolboy Rowe pitches two hit game as Tigers beat A's, 4 to 1. Page 23.

Reds beat Phillies, 3 to 2, in ninth to sweep series. Page 23.

EDITORIALS.

Recovery Under Roosevelt; Touring America; What Are the Reasons? An International Pest. Page 12.

FINANCE, COMMERCE.

Report A. T. & T. considers refunding 440 millions in bonds. Page 25.

Grain prices weaken; corn declines on offerings by Argentina. Page 25.

Stock prices turn reactionary as profit taking halts advance. Page 26.

Silver buying gives U. S. adverse balance in world trade. Page 25.

Way cleared to reorganize Consumers company. Page 25.

U. S. seeks private bids lower than navy estimate for ship to replace Leviathan. Page 27.

Preferred risk fire insurance rates may be cut 25 per cent. Page 27.

Want Ad Index. Page 29.

FUND JUGGLING TRIMS DEFICIT NEAR A BILLION

New Estimate Adroit Bit of Bookkeeping.

[Chicago Tribune Press Service.]

Washington, D. C., Sept. 1.—[Special.]—In a series of adroit bookkeeping operations, President Roosevelt's 1937 budget estimate was completely overhauled tonight, with a revised summation purporting to show that the gross deficit for the current fiscal year will be only $2,096,996,300.

The revised summation was prepared by Acting Budget Director Daniel Bell and released by the treasury department over the President's signature. The new estimated deficit is $998,607,580 more than the President's estimate in his budget message to congress last January, but that estimate made no allowance for the 1 billion 425 million dollar relief appropriation subsequently voted at Mr. Roosevelt's request.

Approximately 1 Billion 'Trim.'

The new estimate is $426,392,420 below the original estimate, plus the relief appropriation, despite the fact that after the original message the Supreme court ruled out more than 500 million dollars a year in processing taxes and congress passed the soldiers' bonus, of which 560 million dollars is still to be paid in the current fiscal year.

The new deficit estimate of $2,096,996,300 is approximately 1 billion dollars below the 3 billion dollar figure recently estimated by treasury officials as the amount the government would go in the red during this fiscal year.

Juggles Cash on Hand.

But the President goes much further than this in the revised budget summation. By deducting 580 million dollars which must be paid for statutory public debt retirement, he scales the "net deficit" down to $1,516,996,300. Moreover, he states that it is contemplated to reduce the present 2 billion dollar working cash balance in the treasury's general fund by approximately 1 billion 100 million dollars, by which operation the administration could claim that, during the fiscal year 1937, it added only $416,996,300 to the public debt.

The new budget estimate is intended by New Dealers to counteract the favorable public response to Gov. Alfred M. Landon's fiscal speech at Buffalo, N. Y., last Wednesday, in which he denounced "waste and absurdities" in the New Deal financial policies, hidden taxes, and the "cockeyed" surplus profits tax.

Bears Out Conference Forecast.

The drastic scaling down of the estimated deficit bore out predictions in treasury quarters since Mr. Bell went to work on his revised summation, and it is in line with the announcement made by Secretary of the Treasury Henry Morgenthau and Senator Pat Harrison after a conference with President Roosevelt three weeks ago.

This statement, generally attributed to increasing Republican attacks on New Deal extravagance, was to the effect that business conditions were improving so rapidly and internal revenue receipts were increasing so heavily that no new taxes would be required to balance the budget at some unspecified date.

Representative Chester C. Bolton of Ohio, chairman of the Republican

[Continued on page 6, column 2.]

SACRIFICED TO ERROR

In 1933 the New Deal administration stopped all postoffice contracts with private airplane lines.

Army flyers were ordered to carry the mails.

Thirteen army flyers were killed in three months in a duty for which they were untrained.

Court hearings were denied to the air lines which were accused of collusion. Civil suits were dropped. The government paid huge damages to the companies.

The same air lines now carry the mails.

But thirteen army flyers sacrificed their lives to the error.

Only 63 days remain to save your country. What are you doing to save it?

SKETCHES OF THE NEWS

JOHN'S FIENDISH LOVE FOR CHOCOLATE BARS LANDS HIM IN A CELL

KINGSTON, Ont., Sept. 1.—(AP)—Mrs. John L. Snider of Portland township testified today she believed her husband's intemperance was innocent enough, but charged him with nonsupport.

"Mr. Snider," she testified in County Police court, "doesn't drink and he doesn't smoke, but he is a fiend for sweets and chocolate bars. He will buy chocolate bars and hide them in the barn so he won't have to share them with his family."

Snider was remanded to a week in custody.

TROPICAL STORM MENACES NORTH ATLANTIC SHIPS

Jacksonville, Fla., Sept. 1.—(AP)—A tropical hurricane moved into position tonight to menace North Atlantic steamship lanes.

The weather bureau placed the center of the disturbance about 600 miles southeast of Bermuda at 1 p. m. [Chicago time]. It was moving north-northwestward or northward at a rapid pace.

Two ships in the vicinity reported they had encountered full hurricane winds and others on the fringe of the disturbance rode through gales approaching seventy-five miles an hour velocity.

Walter J. Bennett, meteorologist in charge of the weather bureau station here, said the disturbance probably would spread out as it progressed northward.

"It appears the center will pass a considerable distance east of Bermuda," Bennett said.

FINDS GADGET TO STOP AUTO THIEVES IS O. K.

The device which Donald Rooker, 2413 Foster avenue, divisional manager of a distilling company, put in his car to foil bandits works perfectly, he discovered yesterday.

After Rooker parked the car in a lot at 65 East Wacker drive Edward Ermoien, 26 years old, 3918 North Ashland avenue, an attendant, noticed a small cylindrical object in the front seat of the car. As he examined the cylinder it exploded, throwing tear gas in his eyes.

Ermoien was taken to the office of Dr. Frederick Balmer, 35 East Wacker drive, for treatment. Rooker said the tear gas was for protection against robbers when he drove alone at night.

Heavy Rains Ending Drouth in Southwest

Kansas City, Mo., Sept. 1.—(AP)—Rain which measured 1.96 inches here today led Andrew Hamrick, federal forecaster, to assert the showers were "the beginning of the end of the drouth."

Hamrick said reports indicated the rain extended over western Missouri and northwest Kansas. At nearby Independence, Mo., precipitation amounted to 2.58 inches. Jefferson City reported 1.55 inches.

Slow, soaking showers were reported at Sedalia and Marshall, Mo. A thundershower brought needed moisture to Columbia and other central Missouri points.

Rain Over Kansas.

Hiawatha and Marysville, Kas., had their first rains of consequence in weeks. A 1.08 inch rain brought Leavenworth, Kas., its heaviest rain since July 27.

At Weston, Mo., telephones were disabled during a severe electrical and thunder storm.

Southeastern Kansas remained in the drouth locked area and Ogden Jones, Kansas state board of health geologist, tonight reported at Topeka twenty-five communities in the area faced acute water shortages.

Storm at Havana, Kas.

Coffeyville, Kas., Sept. 1.—(AP)—A violent windstorm struck Havana, Kas., twenty miles north of here, late today, overturning the grange hall, damaging barns and other outbuildings, and blowing down telephone and power lines.

Extensive damage was done to the roof of the high school gymnasium. Two inches of rain accompanied the wind.

Rain, Gale in Oklahoma.

Oklahoma City, Okla., Sept. 1.—(AP)—Heavy rain accompanied by a strong wind damaged property early tonight at Foss, in northern Washita county. The storm continued eastward.

L. W. Davis, Foss druggist, estimated 2.5 inches of rain fell in thirty minutes, while a wind from the west leveled several trees, shattered some windows, and unroofed a few houses.

The heaviest rain in two months fell at Miami tonight, accompanied by an electrical storm. Bartlesville reported a heavy rain.

Average net paid circulation
JULY, 1936
THE CHICAGO TRIBUNE
DAILY in excess of 800,000

HOWARD AND WIFE SET CHICAGO-N.Y. AIR MARK OF 2 HRS. 45 MINUTES

New York, Sept. 1.—[Special.]—Ben O. Howard, veteran United Air Lines pilot, and his wife, Maxine, today set a new speed record in flying from the Chicago airport to Floyd Bennett field on Long Island in two hours 45 minutes.

The flight was made in Howard's racing monoplane, "Mr. Mulligan," in which he won the Bendix trophy and Thompson trophy races at the 1935 National Air races. The old record for the Chicago-New York flight was 2 hours 59 minutes 2 seconds, set in 1934 by an American Air Lines Vultee transport.

Howard's speed today averaged 265 miles an hour. He flew here to report for participation in the Bendix trophy race from New York to Los Angeles to be held Friday. Louise Thaden, who will be in the race, set her plane down shortly after Howard arrived. Amelia Earhart Putnam arrived yesterday.

ARCHBISHOP BARS D'ANNUNZIO PLAY FROM CATHOLICS

ROME, Sept. 1.—(AP)—The archbishop of Pompeii protested today against the presentation, under government auspices, of Gabriele D'Annunzio's play, Saint Sebastian, and forbade Catholics to attend it. The formal protest was announced by Archbishop Anastasio Rossi, who also is patriarch of Constantinople.

Written in 1911, the play is scheduled for presentation at the Roman theater of Pompeii Sept. 16.

The archbishop, in a statement published by the Vatican newspaper Osservatore Romano, called D'Annunzio "the too well known poet" and referred to the play as "pagan licentiousness." A year ago, the Catholic church placed on its prohibited index "a hundred and a hundred and a hundred and a hundred pages from the secret book of Gabriele D'Annunzio, attempter of death."

Italian Carabineers Battle Gypsy Bandits; Arrest 26

[Copyright: 1936: By the New York Times.]

CAPODISTRIA, Italy, Sept. 1.—A gun battle between 20 carabineers and a band of 60 gypsies headed by Giovanni Batich, known here as public enemy No. 1, occurred today at the border between the provinces of Istria and Fiume. Twenty-six gypsies were arrested and Batich's sweetheart was wounded, the carabineers said. Batich blazed his way free with a gun in each hand.

Quiz Score in Rape Killing of Y. W. C. A. Aid

(Picture on Back Page.)

La Jolla, Cal., Sept. 1.—(AP)—Police rounded up more than twenty men with sex offense records tonight for questioning in the rape killing of Miss Ruth Muir, 48 year old welfare worker and daughter of a San Antonio, Tex., banker.

Her body, battered and almost unrecognizable, was found early today near La Jolla's surf, playground of vacationing rich, a few miles north of San Diego.

Chief of Police George Sears ordered a round-up of all persons arrested recently in San Diego and vicinity on morals charges.

Vacationing with Parents.

Miss Muir, secretary of the Young Women's Christian association at Riverside, Cal., a career she entered after graduating from Wellesley college, was vacationing here with her parents, Mr. and Mrs. Joseph Muir, of San Antonio.

Her body was found near a beach bench overlooking the sea. The skull and jaw were broken, her underclothing was torn, and the ground was spotted with blood marks.

Detective Captain Harry Kelly questioned several men, among them E. Carl Eckdohl, 41, who was ordered released.

Laboratory Tests Made.

Tonight laboratory tests were being made of blood and other material found under the victim's finger nails.

Detectives said they believed Miss Muir had been struck with a jagged instrument, possibly a rock, and dragged 25 yards from the seaside bench. Finding of dark hairs clutched in her left hand indicated she regained consciousness and fought to ward off an attack. There were signs of a terrific struggle.

Kelly said it was probable that the death weapon was hurled into the sea.

Gold Bracelet Missing.

A gold bracelet, one of Miss Muir's few ornamental possessions, was missing from her arm, but her glasses and a comb were found near the bench.

The scene of the crime was about 500 yards from the Muir summer home and as much farther from an exclusive La Jolla hotel.

Neighbors said a mysterious man had been seen yesterday in the neighborhood, and others reported that a yellow roadster had been seen driving back and forth in front of the Muir home shortly before the woman disappeared.

The family said Miss Muir left the house about 9:30 o'clock last night to put her car in the garage at the rear. When she did not return her parents waited until midnight and reported her absence to police.

The cases of five other women and two men similarly killed in San Diego in the past six years remain unsolved.

Woman Captures Youth as He Flees with Purse

Los Angeles, Cal., Sept. 1.—[Special.]—It was an unlucky purse thief who chose Miss Dorothea Ginauld for a victim. A youth jumped on her car's running board and seized her purse. Miss Ginauld slammed on the brakes, leaped out after him and finally cornered him with a rock when the youth jumped from a bridge near the Los Angeles river. She held him until police arrived.

THE WEATHER

WEDNESDAY, SEPTEMBER 2, 1936.

[Chicago Daylight Time.]

Sunrise, 6:16; sunset, 7:22. Moon rises at 7:42 p. m. today. Venus, Mercury, and Jupiter are evening stars. Mars is a morning star. Saturn is a luminary of the night.

CHICAGO AND VICINITY: Showers Wednesday and possibly Thursday; moderate temperature; moderate southeast to northeast winds Wednesday.

TRIBUNE BAROMETER.

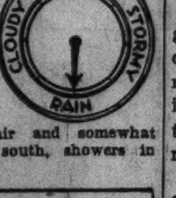

ILLINOIS: Thundershowers Wednesday; Thursday generally fair and somewhat warmer in west and south, showers in northeast portion.

TEMPERATURES IN CHICAGO

MAXIMUM, 12:30 P. M. 71
MINIMUM, 6 P. M. 65

3 a. m.....67	Noon.....70	8 p. m.....67
4 a. m.....67	12:30 p.m. 71	Unofficial—
5 a. m.....67	1 p. m.....70	9 p. m.....67
6 a. m.....68	2 p. m.....69	10 p. m.....67
7 a. m.....66	3 p. m.....67	11 p. m.....67
8 a. m.....67	4 p. m.....66	Midnight..66
9 a. m.....70	5 p. m.....66	1 a. m.....66
10 a. m.....70	6 p. m.....65	2 a. m.....65
11 a. m.....70	7 p. m.....66	

For 24 hours ended 8 p. m. Sept. 1:

Mean temperature, 68; normal, 69; deficiency for September, 1 degree; deficiency since Jan. 1, 64 degrees.

Precipitation, .16 of an inch; excess for September, .09 of an inch; total since Jan. 1, 14.29 inches; deficiency since Jan. 1, 8.61 inches.

Highest wind velocity, 13 miles an hour, from the southwest, at 1:38 p. m.

September 2, 1935:

Maximum temperature, 63; minimum, 57; mean, 60; cloudy; precipitation, .15 of an inch.

[Official weather table on page 28.]

PLACED IN LINE OF FIRE BY ARMY DEFENDING IRUN

Rebel Cannon Blow Up Foes' Trenches.

[Copyright: 1936: By the Associated Press.]
(Pictures on back page.)

IRUN, Spain, Sept. 1.—Trenches full of government forces were blown into the air by direct hits of rebel shells in a desperate assault on this beleaguered city today.

Time and time again the Fascist rebel artillerymen found deadly range. After each instance of this mass carnage government reinforcements rushed out from Irun to meet death from the next shell.

Driven back to last line of trenches on hilltops only a mile from Irun, the government defenders tonight dragged field pieces behind the crumbling walls of the city in readiness for a fight to the death with the city's already bloody streets as the final battlefield.

Hostages Put in Chains.

If the last line trenches fail to hold off the next rebel attack the government defenders will have only surrender as their alternative to a hand to hand battle within Irun.

During the battle today Irun's defenders carried out their threat to chain hostages in the streets if the rebels should recommence the week's old bombardment. One of these shackled prisoners was the bishop of Valladolid, who, it was reported, asked that his hands be left free so that he might pray.

The knowledge that their own men would be brought out for them to kill delayed the rebel bombardment, but reports the government forces had executed other hostages precipitated the renewal of hostilities.

Bomb Railway Station.

Hardly had the city awakened before the buildings and houses were shaken by the incessant explosions of rebel shells. Rebel planes bombed the railway station and demolished the nearby water and gas reservoirs.

A rebel shell fell in the French town of Behobie, without causing damage. Houses in Hendaye shook with detonations of the shots across the frontier.

Government military leaders believed the rebel attack was directed personally by Gen. Emilio Mola, commander of the northern rebel forces.

Under the deadly accuracy of the rebel cannonading, the government forces fell back from one position after another, their uncounted dead littering the battlefield.

Hold Crest of Hill.

Finally loyalists checked their retreat on the top of a high hill where they hastily threw up redoubt defenses. The rebels immediately trained their guns on this position and loosed another barrage.

Steel helmeted rebel Foreign Legionnaires slithered warily up the hillsides ready to charge the government's last redoubt. Carrying machine guns they picked their way stealthily along the fringe of a pine woods toward the defenders. Armored cars could be seen bringing munitions to the rebel advancing men along a roadside skirting the hill.

Government machine gun nests fired down the slopes against the attackers and on one sally a hail of bullets cut down an attacking group only 25 feet from the gun.

Protest to Red Cross.

[Copyright: 1936: By the Associated Press.]

BURGOS, Spain, Sept. 1.—The first government air raid on Fascist headquarters here and bombardment of a rebel hospital, with four dead and 23 injured, three seriously, roused rebels to angry protest tonight to the International Red Cross at Geneva.

Fascist generals, in a telegram to Geneva, asserted the hospital, wrecked by the air bombardment, displayed clearly its Red Cross insignia.

The raiding warplane came from the direction of Madrid, to the south. Four bombs were dropped. Rebel leaders, whose planes have been bombing the Socialist capital of Madrid for the last week, said one bomb actually struck the hospital building proper. Two others struck a home for the infirm and aged, the Fascist chieftains charged. A fourth fell at the junction of San Pablo and Progreso streets in front of a garage.

Build Up Air Defense.

MADRID, Sept. 1.—(AP)—Defenses against rebel air raids on the capital were elaborated today after a new dawn attack was driven off by antiaircraft fire.

The bombing squadron dropped ex-

plosives into Madrid streets for three-quarters of an hour before, the ministry of war announced, anti-aircraft and machine gun batteries repelled it.

Warned by screaming sirens and the crisscross of powerful searchlights against the night sky, frightened residents, many of them aroused from sleep, scurried for subway stations and basements. The government announced no one was injured and no serious damage was done.

[A query to Madrid for details of the damage caused by the air raid was answered: "The censor does not allow me to answer your query."]

Cabinet Shakeup Nearer.

Reorganization of the cabinet to give representation to additional factions of the Popular Front political coalition was reported under consideration.

The new members, it was said, would include a communist, a Socialist, a representative of the Confederation of Labor, and Indalecio Prieto, Socialist leader who formerly headed the public works and finance ministries.

An authoritative source said revision of Premier José Giral Pereira's government was "to comply with the demands of present circumstances." Fernando de los Rios, a strong government leader, was today made dean of Madrid university.

The government said rebel air raiders were driven from Bilbao by a loyalist submarine which fired from the dock where it was being repaired. Government planes last night bombed Avila, rebel stronghold, killing several persons.

Say Huesca Near Fall.

Government sources at Barcelona proclaimed penetration of their forces into the rebel defended city of Huesca. The government said Huesca was surrounded by large forces of militia and artillery and that their reports had government forces already occupying barracks and the railway station.

Suspected Fascists and rebel sympathizers continued to be rounded up and brought before a popular tribunal in the capital. One defendant was reported to be Rafael Salazar Alonso, former interior minister. Government agents seized 80,000,000 pesetas [about $10,400,000] in the home of Manuel Muguiro, a banker.

Alcazar to Be Blown Up.

[Copyright: 1936: By the Associated Press.]

TOLEDO, Spain, Sept. 1.—Government defenders of the city of Toledo tonight prepared to dynamite the famous fortress of the Alcazar if the 1,700 besieged rebels—men, women, and children—within its crumbling walls do not surrender.

While government artillery kept pounding away at the massive fortress the occupants of which have held out against a six week siege, tunnelers dug under the sides and laid heavy dynamite mines. Within a week some 20 tons of dynamite will have been placed and wired for simultaneous firing, leaders said. When the mines are completed the rebels will be given their last opportunity to surrender.

MEXICAN LEADER DEFENDS SALE OF ARMS TO SPAIN

MEXICO CITY, Sept. 1.—(AP)—With United States Ambassador Josephus M. Daniels in the gallery, the president of the Mexican congress tonight defended the recent shipment of munitions from Mexico to the Spanish Madrid government.

The arms shipment of 20,000 rifles and 20,000,000 rounds of ammunition was announced by President Lazaro Cardenas in his speech opening congress' session today. The president said:

"There was put at its [the Spanish government's] disposition in the port of Vera Cruz 20,000 rifles and 20,000,000 rounds of ammunition."

Tonight Deputy Luis Enrique Erro, president of the congress, defended the arms shipments, saying "our executive has acted in an irreproachable manner, determining his attitude in accordance with the imperatives of his duty. To sell materials of war and lend moral—or even material—aid to a friendly govment legitimately constituted is perfectly consonant with international ethical standards."

REBELS BATTLE WAY TO OPEN PLAIN OF MADRID

Capital Now Exposed to Vital Attack.

BY JAY ALLEN.

[Chicago Tribune Press Service.]

GIBRALTAR, Sept. 1.—Out of the fog of lies that arises over Spain every night at 10 o'clock when the ministry of war broadcasts from Madrid and the rebel Gen. Gonzalo Queipo de Llano from his fief at Seville, two things are ominously clear:

FIRST—That the rebel leader Gen. Francisco Franco's hard fighting columns that fought their way through Estremadura and now are in the province of Toledo, on the storied plain of New Castile, have inflicted a beating on government forces in the mountain sector between the monastery of Guadalupe and Puente del Arzobispo, a historic bridge over the Tagus river, that throws open the road to Talavera and Toledo, eighty miles away.

SECOND—That Madrid is now very seriously menaced, more seriously than the government could possibly admit, even, perhaps, to themselves. It is one thing to defend the crests of the Guadaramas against the armies of the rebel Gen. Emilio Mola, but it is another to hold those crests and at the same time fight off an attack over open rolling country of mercenary troops from Toledo.

Hit at Rail Junction.

It is even harder to prevent those troops, once they are in Toledo, from striking twenty-five miles on northeast through the wide valley of the Tagus river to Aranjuez, there cutting Madrid's life line, the railroad to Valencia.

The fall of Madrid would be ghastly business, judging by what rebel troops already have done and what they promise to do and judging what the loyalists have done and are doing to rightist prisoners. Gen. Franco would enter Madrid in ruins and drenched with blood. He would give it a new blood bath. And then? He would still have an immense expanse to conquer. The Catalans will let themselves be eaten one by one before they would accept domination.

No matter which side wins, Gen. Franco has lost, as his correspondent said at the end of the first ten days of the rebellion. The class he sought to save is decimated. The economy he sought to make safe for the historically privileged has collapsed. The church that he was to restore to dominance finds its temples burned, its priests slain.

Loyalists Need Victory.

But he is not there yet. What could stop him would be the capture by the government of any one of the three capitals, Oviedo, Saragossa or Cordoba, which are invested by loyalist legions. The fall of any of these three towns would release large detachments of loyalist troops all swollen with reinforcements from the captured town. For that is the striking difference. When Franco takes a town he has got to garrison it. When the government takes a town it gets reinforcements and supplies.

Four rebel bombs fell within 100 yards of the British destroyer Worcester off Malaga, last night. Malaga had been bombed by rebel planes two nights in succession, last night four times.

The Worcester was inside the mole when a siren gave a warning of the first approach of rebel aircraft at 10 p. m. She quickly moved out of the harbor and outside the three mile limit. Near her was the German destroyer Greif. Both craft were fully lighted.

Ship Runs in Circles.

When the second raid took place four bombs fell in the vicinity of the Worcester at an average of 100 yards from the ship, my informant, one of 77 refugees brought here on a British ship, states. In view of the position of the Worcester there is little reason to think the bombs were meant for the port. The plane, flying high, apparently took her for a government destroyer, although government ships do not keep their lights on during a raid. The rest of the night the Worcester circled about.

The toll of the bombing in Malaga was sixteen citizens dead and indirectly sixty more—members of prominent families hauled from cells, and shot. Refugees said rebel forces are within three miles of Malaga.

Three new Junkers planes arrived at Seville airport over the week-end, I am reliably informed. All three, curiously enough, bore painted on their tails not the usual swastika of the German planes, but a white cross.

TWO GRANTED PROBATION.

Frank Krajewski, 62 years old, 1273 Augusta street, and Casimer Mrowin, 37, of 1275 Augusta street, were granted probation for six months by Judge Jay A. Schiller yesterday on charges of larceny.

Stop Aid to Rebels, Britain and France Urge Portugal

BY DAVID DARRAH.

[Chicago Tribune Press Service.]

LONDON, Sept. 1.—The British government today in conjunction with France redoubled efforts to get favorable replies from Portugal and Germany in connection with an early meeting of the European committee of nonintervention in the Spanish civil war.

Viscount Cranborne, acting foreign secretary in the absence of the indisposed Capt. Anthony Eden, indicated that the first neutrality session will be held here this week if Portugal and Germany, both of whom are accused of supplying arms to the rebels, will only signify their intention of participating.

The committee, on which 14 countries already are represented, would draw up a nonintervention pact and supervise its execution.

The Portuguese Stand.

Britain has made repeated representations to Portugal urging nonintervention, to all of which the Portuguese have replied that a new decree expressly forbids the export and transit of arms and war materials to Spain.

If Portugal attends the meeting of the coördinating committee, the British are expected to try to discover exactly what means the Lisbon government has taken to make its neutrality effective.

Energetic efforts also have been made by British and French diplomatic representatives to persuade Germany to associate herself in the committee's work.

Portugal as Arms Funnel.

At present there is nothing to prevent German munitions and aircraft from being shipped to Portugal without inquiry as to the ultimate destination. Reports persist that both Italy and Germany are using Portugal as a funnel through which to pour munitions into Spain to aid the rebels.

A curious twist to the British political situation was given with the announcement that the veteran David Lloyd George, wartime prime minister, would visit Germany to talk to Hitler. Lloyd George also will visit Paris, meeting with prominent members of the French government.

U. S. to Protest French Oil Ban.

[Copyright: 1936: By the New York Times.]

TANGIER, International Zone, Morocco, Sept. 1.—It is reported here that the American state department is preparing to inform French officials that the United States will agree to a French order prohibiting shipments of oil from French Morocco to rebel Spanish Morocco only if there is an agreement not to sell oil to the Madrid forces as well.

This step would raise the question of international oil sanctions for the first time in the civil war.

American companies have large stores of oil in French Morocco.

France May Get Moroccan Zone.

[Copyright: 1936: By the New York Times.]

PARIS, Sept. 1.—A new element has been introduced into the international situation as regards Spain by reports from Tangier that the Madrid government is proposing to cede to France suzerainty over the Spanish zone in Morocco.

Such action upon Madrid's part, if accepted by France, would place Gen. Francisco Franco and the Spanish rebels there in a most difficult position.

A Tangier dispatch by Petit Parisien's correspondent points out that control of Spanish Morocco by France could be justified by the treaties of Algeciras and Madrid which make France the protector of the sultan's subjects throughout the Riffian zone.

Nazis Submit Neutrality Plan.

[Copyright: 1936: By the New York Times.]

BERLIN, Sept. 1.—The Nazi government today suggested delegating the task of enforcing and supervising nonintervention in Spain to a single power and recommends this execution and direction be assigned to Great Britain. The German proposal was communicated to the French government through Ambassador François Poncet.

YOUTH CONGRESS URGED TO MAKE PROBE IN SPAIN

GENEVA, Sept. 1.—(AP)—The United States delegation to the world youth congress today recommended that an impartial delegation be sent to Spain to report to the youth of the world.

Spain's delegation, composed mostly of government adherents, was seated after considerable discussion.

Urges Spain to Melt Down Church Bells for Bullets

MADRID, Sept. 1.—(AP)—The former royalist newspaper A B C, which has been taken over by leftist government newspapermen, today published letters asking that church bells and the bronze from historic façades around Spain be melted to make bullets.

SPAIN DISAVOWS AIRPLANE ATTACK ON U. S. WARSHIP

Promises to Investigate Bombing Incident.

[Chicago Tribune Press Service.]

Washington, D. C., Sept. 1.—The Spanish government today assured the American embassy at Madrid that an immediate and exhaustive investigation would be made into the attempted bombing of the American destroyer Kane off the Spanish coast Sunday. This was announced by the state department.

The Spanish government reported to Eric C. Wendelin, acting ambassador to Spain since the flight of Ambassador Claude G. Bowers at the outbreak of the revolt, that no loyalist plane was in the vicinity of the Kane at the time the bombs were dropped and that it does not possess a plane of the type described.

Replying to the American protest for the rebel side, Gen. Queipo de Llano informed the American consul at Seville he had no information of the incident. He promised to investigate.

Await Closing of Embassy.

Wendelin cabled that he had delivered the vigorous note of protest and had received an early report from the Spanish foreign office. The charge d'affaires had been instructed to "insist" that the Spanish government give immediate instructions "in the strongest terms" to prevent a repetition of the Kane incident. Wendelin did not state whether he had received such assurances.

Meanwhile the state department expected hourly to receive word that Wendelin had closed the American embassy. He has received instructions to take such action on attack on the Spanish capital. In preparation for such a course he has issued a last call for Americans to leave Spain. Already in response to earlier warnings 1,000 Americans have left Spain. At present 500 Americans are in the country and these have expressed a desire to remain because of business and family ties.

On the closing of the embassy it is expected that the five American warships in Spanish waters will be recalled. Secretary of State Hull yesterday indicated that, as the ships have virtually accomplished their mission—the removal of all Americans who wanted to leave the country—the vessels would point their bows homeward.

Discourages Shipments to Spain.

Washington, D. C., Sept. 1.—(AP)—Anxious to keep American merchant vessels from becoming involved in an incident like the attempted bombing of the destroyer Kane, the United States shipping board moved today to discourage shipments to "dangerous" Spanish ports.

A request that shipping lines indebted to the board refrain from accepting cargoes for such ports was made by S. D. Schell, assistant to the director of the shipping board bureau.

The lines operating these vessels have a legal right to carry out existing contracts for delivery of cargoes in any Spanish ports where an effective blockade has not been established, Schell said, "but what we want them to do is not to accept any more cargoes for dangerous ports."

The companies which operate ships to Spanish ports, which are indebted to the shipping board as a result of ship construction or ship purchase loans, are the American Export line of New York and the Lykes Brothers-Ripley Steamship company of New Orleans.

CLAIM 85,000 KILLED, 300,000 WOUNDED IN SPANISH CIVIL WAR

[Copyright: 1936: By the Associated Press.]

MADRID, Aug. 22 [Uncensored, by courier to Hendaye, France, Sept. 1]. —Careful estimates of casualties in the first five weeks of Spain's civil war, based on reports to the Red Cross and other available statistics, place the dead at between 75,000 and 100,000. The wounded are in the neighborhood of 300,000.

Both sides have exaggerated the losses inflicted on each other. But official circles are understood to admit privately the war dead approximate 85,000. Damage caused by heavy bombardments from land, sea, and air probably will reach many hundred thousands of pesetas.

Many smaller towns have been almost depopulated as a result of passing from the hands of government forces to those of rebels, and vice versa. The first side to capture a town has been known to immediately exterminate all animals; when a town is retaken, mass executions are carried out in retaliation for the destruction.

OUR latest and greatest Topnotcher is of imported antelope *suede*—is a two-eared ski-jumping cap we trekked all the way to Norway to find. And it has more ways of being worn than a cat has lives!—each more fetching than the last. We give you five poses, leave the rest for you to concoct. In brown, black, red and green. $5.95

PECK & PECK
AIR-COOLED AT
28 South Michigan Avenue

CHICAGO • PHILADELPHIA • ST. LOUIS • BOSTON • DETROIT
CLEVELAND • PROVIDENCE • WHITE PLAINS • MINNEAPOLIS

AT THE HUB

LAST 4 DAYS
August Sale Prices!

BEAUTIFULLY FURRED
Townley Coats
Buy Now and Save

$48
$58
$68

In appreciation of the enthusiastic acceptance Chicago women have given Townley coats we extend our low August Sale prices to Sept. 5th—*even though quality furs, materials have increased up to 50%.* Furs are most lustrous in decades. Forstmann, Juilliard fine fabrics. *Beautifully silk lined, heavily interlined.*

USE OUR LAY-AWAY PLAN

THE HUB
HENRY C. LYTTON & SONS
4th FLOOR—*State and Jackson*—CHICAGO
EVANSTON OAK PARK GARY

100 NEW STYLES
Smart—different—and as fresh as a crisp Autumn morning
$8.75
7th floor

Delton SHOES

Bags to match your Delton shoes
$5

MAURICE L ROTHSCHILD
State at Jackson

TRI-PHI
fur-trimmed coats at
$29.75

Tri-Phi's are more vital to your campus career than text books—and when you can get a gorgeously furred, thrillingly styled coat like this one for only $29.75—you deserve to flunk economics if you don't snap up this value

Other coats $19.75 to $85—3rd fl.

Maurice L Rothschild
State at Jackson

O'CONNOR & GOLDBERG

have originated a new trend in shoes for women that indescribably glorify the new Autumn styles.

*

High Cut Shoes exclusive in the O-G stores ... will soon be worn by smart women in every large city in America.

*

The O-G Paris Studios secured the motif for these unusual creations from the ladies of the court of medieval Russia—an influence that lends itself admirably to new Autumn attire.

*

When the O-G Buying Staff recently returned from Europe with the first models of high cut shoes ... the success of this new footwear was immediately predicted by the editors of one of America's foremost women's fashion magazines.

*

The Matchless Quality of these distinguished shoes vies with their ingenious styling—to see them is to immediately desire them.

*

Be Among the Very First to possess these new modes *... at the exclusive stage of their popularity.*

*

Ask to see the new high cut O-G shoes in your O-G store at once—they're priced from as little as $3.95 to $14.75

RECESS TAKEN IN LEGISLATURE'S RELIEF SESSION

Foresee Difficulties at a Later Date.

BY PERCY WOOD.
[Chicago Tribune Press Service.]

Springfield, Ill., Sept. 1.—[Special.]—Through the influence of Mayor Kelly the legislature tonight recessed for two weeks—instead of adjourning sine die—in order that it may relieve a relief crisis in Cook county, should one eventuate.

Although Gov. Horner's leaders in each house appeared to favor final adjournment, the Kelly leaders reasoned with the membership and each house voted almost unanimously to postpone the special session until Sept. 14. The governor was not in Springfield during this debate, having departed by auto for Chicago several hours before.

Foresee Relief Difficulties.

Representative James P. Boyle in the house and Senator Harold G. Ward in the senate handled the postponement. They envisioned difficulties in caring for the jobless and won most of those present to their stand. The difficulty in caring for these persons lies in the refusal of Chicago banks to purchase city tax warrants in anticipation of a 30 cent relief tax levied with the support of downstate members.

Chicago bankers are reluctant to buy the warrants because of an opinion from the law firm of Chapman & Cutler, whose word they customarily take in such matters, that the law as drafted may be unconstitutional.

Attorney General Kerner has ruled that the act is constitutional.

Ward Pushes His Bill.

Furthering the mayor's suggestion that a state appropriation be provided for the jobless, Senator Ward advanced to third reading his bill to appropriate 10 million dollars to meet costs until Jan. 1.

Ward also introduced bills to set the cost of administering relief at 10 per cent for Cook county and 8 per cent for downstate counties, advancing the percentages from 8 and 5, respectively.

Relief Administrator Leo M. Lyons and Joel D. Hunter, long time head of the United Charities in Chicago, both were on hand to testify to relief needs, but the agreement to recess made their testimony needless tonight.

POLLEN LADEN WINDS INCREASE CHICAGO COUNT

While the damp weather held ragweed pollination down locally yesterday, pollen carried into the Chicago area by winds off the dry plains in the south and southwest more than offset this advantage. The ragweed pollen count for the 24 hour period that ended at 5 p. m. yesterday was 98 grains per cubic yard of air, nearly triple the 33 count of Monday. This meant increased suffering on the part of hay fever victims who are particularly sensitive to the pollen of ragweed, according to O. C. Durham of the Abbott laboratories, which makes the daily count from slides exposed in the loop with the coöperation of the United States weather bureau.

Film Notables Attend Wedding of Stand-In

Jean Harlow (left) and William Powell (right) were pelted with rice at a Hollywood wedding yesterday, but it wasn't their affair—this time. The movie couple, whose engagement to marry has been rumored, merely attended the wedding of Warren Dearborn and Edith Bresnahan. Dearborn stands in for Powell on the movie sets until the action starts. The Rev. Eldred Charles (background) officiated.
[Associated Press Wirephoto.]

WORST FIRE IN 7 YEARS IS RAGING IN GLACIER PARK

Hotel Guests Forced to Flee Flames.

(Picture on back page.)

Glacier Park, Mont., Sept. 1.—(AP)—The worst forest fire in seven years whipped across the continental divide, cut a quick path across a popular summer resort and crackled through valuable timberlands while 1,200 foresters battled in vain to check its advance tonight.

Guests in a Glacier Park hotel were forced to flee as the wall of fire—combined flames of three blazes which have burned for more than a week—roared down the valley, leveling a tourist camp of 90 cabins and destroying a ranger station.

First to Leap Divide Since 1910.

Supt. E. T. Scoyen said more than 6,000 acres of timberlands have been burned over. Tonight the fire had leaped the park boundary and was eating into green timberlands along the eastern border.

"The fire is the worst in Glacier park since 1929, and it is the first time a fire had crossed the continental divide since 1910," Scoyen said. Only a slate roof saved the rambling resort hotel from destruction.

A special train brought trained fire fighters from Spokane, Wash., as the flames attained threatening proportions last night. Others were rushed here from Yellowstone park in northwest Wyoming.

Great Scenic Drive Closed.

Despite the rapid sweep of the fire, Scoyen, cheered by a slight but steady rainfall, said it was possible the flames' advance would be checked soon. No other buildings were in the path of the blaze.

The flames, leaping to a crown fire—foresters' term for a fire which moves through the top branches of timber—swept out from McDonald creek, raced across 8,000 foot Swift Current Pass and down the valley about two miles past the resort.

NOTED PARISIAN DOCTOR HERE FOR CLINIC ON CANCER

Dr. Henri Coutard of Paris, noted as the director of the x-ray department of the Curie institute there, arrived in Chicago yesterday to be the guest of Dr. Max Cutler, 179 Lake Shore drive, and to serve as one of the instructors of a graduate cancer class to be held at Michael Reese hospital from Sept. 21 to 27. Other instructors at the clinic will be Sir George Lenthal Cheatle, senior surgeon of King's College hospital, London, England, who, Dr. Cutler said, is one of the world's foremost cancer surgeons; Dr. Giachimo Failla of Memorial hospital in New York City; Dr. Arthur Compton, cosmic ray expert from the University of Chicago, and Dr. Cutler.

Baker's Son Held to Jury in Robbery of Bakeries

Herman Lieschied Jr., 28 years old, 4726 Addison street, the son of a baker, yesterday was held to the grand jury by Judge Jay A. Schiller in the Felony court after he had confessed to the robbery of 30 bakeries in recent months. Lieschied confessed he had committed the robberies in an attempt to get $1,500 with which to open a bakery of his own.

WIFE CRITICIZES MATE'S SEWING; ASKS A DIVORCE

Charging the clothing her husband tailored for her made her a laughing stock, Mrs. Lucy Starosta, 1906 West 48th street, filed suit for divorce yesterday in Superior court. Her husband, Walter, although not a tailor of women's garments, became cruel and finally deserted her when she refused to wear the clothing he turned out, Mrs. Starosta asserted in her divorce bill, filed by Attorney Victor Frohlich. They were married in 1916 and separated in 1929. Mrs. Starosta asked custody of three children.

Capture 2 Youths in Act of Robbing Drug Store

Adolph Klima, 23 years old, 1503 West 18th street, and John Zoltek, 18 years old, 2151 South Leavitt street, were captured by Maxwell police yesterday as they were robbing a drug store at 970 West 18th street. The youths, both armed, had locked two clerks in a washroom and were looting the shelves when police arrived in response to an alarm turned in by a passerby. Klima was carrying a pistol taken Monday in the robbery of the drug store of Roy Malinsky at 1725 South Racine avenue. Klima and Zoltek implicated Joseph Black, 19, of 1423 West 16th street and he was arrested. He admitted participation in robbing a loan association on Aug. 27.

TAVERN HOSTESS TAKES POISON.

Miss Stella Patrick, 19 years old, 3316 Lituanica avenue, a tavern hostess, was taken to St. Paul's hospital last night when she drank poison after a quarrel with her parents. Her condition was not serious.

STATE TO ORDER CUT IN CHICAGO ELECTRIC RATES

I. C. C. Promises a Ruling Within a Week.

The Illinois commerce commission will soon order a reduction in the electric rates of the Commonwealth Edison company, James M. Slattery, chairman of the state body, said yesterday. Mr. Slattery stated that the amount of the reduction has not yet been determined.

The commission is now giving its attention to a study of the testimony taken in the Edison rate hearing case. Hearings were completed early in July and final arguments and briefs were submitted to the commission a month ago. Slattery said that he expects the commission to complete its study of the evidence and to issue its order in about a week.

Debate Case for Two Years.

The Edison case has been before the commission for nearly two years following a citation for the company to show cause why a reduction should not be ordered. Counsel for the commission at the conclusion of the case recommended that rates be cut by $6,500,000 annually. The recommendation was made by Harry R. Booth, assistant counsel. Company attorneys maintained that such a cut would practically eliminate the earnings of stockholders.

An announcement of the Horner administration in Springfield yesterday, apparently making political capital of the forthcoming rate reduction order, said Gov. Horner announced the desire "if possible to bring about reductions that will compare favorably with those made downstate."

Issued by Publicity Department.

The announcement, which was issued by the publicity department at the statehouse in Springfield, said that during the Horner administration "Chicago has not received a reduction other than the Commonwealth Edison company absorbing the 3 per cent sales tax."

"Downstate companies," the statement continued, "also absorbed the sales tax. The possibility of a reduction of from 5 to 7 per cent, approximately $6,000,000, in Chicago rates was forecast."

The commission has proceeded with unusual speed in consideration of the Edison testimony. Less than a month has passed since the case was closed. The commission frequently waits several months before issuing decisions.

Gas Company Files Suit.

The Peoples Gas Light and Coke company, which has a rate case pending before the commission, yesterday took court action to seek reversal of a commission order. The company, through its attorneys, Wilson & McIlvaine and Cooke, Sullivan & Ricks, filed a suit in Circuit court here against the commission and Otto Kerner, attorney general.

The company asked the court to authorize an immediate increase in rates at the rate of $3,000,000 annually and to issue an injunction against the commission to prevent the state body from interfering with the new rate schedules.

The company had requested the commission to authorize a temporary rate increase pending completion of the rate case now before the commission. The state body last month denied the request. The company claims that its present rate schedule does not allow a fair return on the property used and is confiscatory.

Bride in England

Miss Joan Elspeth Tomes, daughter of Mr. and Mrs. O. Alexander Tomes of New York and Scotland, leaving registry office in London recently after becoming the bride of Windham Baldwin, younger son of Prime Minister Stanley Baldwin.
[Acme Photo.]

Chicago Daily Tribune.
THE WORLD'S GREATEST NEWSPAPER

Vol. XCV. Wednesday, Sept. 2. No. 211.

Published daily, except Sunday, Tribune Tower, 435 North Michigan-avenue, Chicago, Ill.

The Tribune company, publishers.

MAIL SUBSCRIPTION PRICES.

Mail subscription prices in Ill. [outside of Chicago], Ind., Iowa, Mich., and Wis.—Daily with Sunday, one year, $12.50.

Zones 3 and 4, in states other than Ill., Ind., Iowa, Mich., and Wis.—Daily, $7.50 per year.

Zones 5 and 6, inclusive, Canada, Mexico, and foreign—Daily, $12.00 per year.

Entered as second class matter May 14, 1903, at the postoffice at Chicago under act of March 3, 1879.

A small deposit holds your coat

ROTHMOOR & BRUCEWOOD COATS

Our great August sale continues until Labor Day

$75

Others $17.50 to $465—interlined with Chamilope, the new zero-proof, soft suede leather. Sizes 12-46, half sizes 33-47. 5th fl.

Maurice L Rothschild
State at Jackson

New Fall Stetson hats $5 to $18

A small deposit holds your suit

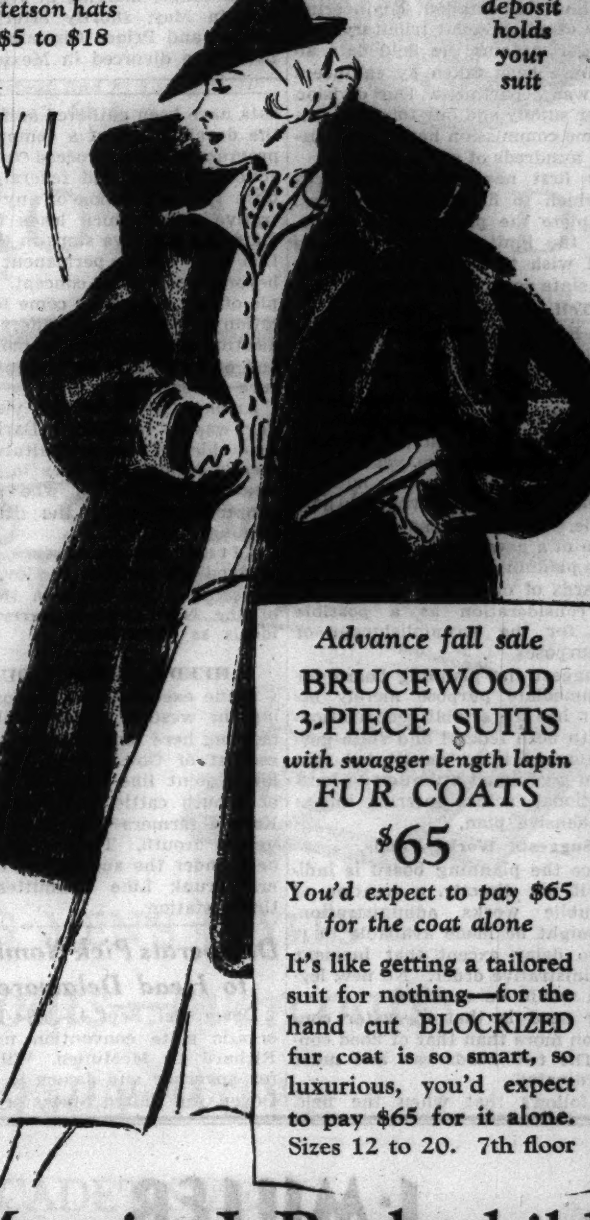

Advance fall sale
BRUCEWOOD 3-PIECE SUITS
with swagger length lapin FUR COATS
$65

You'd expect to pay $65 for the coat alone

It's like getting a tailored suit for nothing—for the hand cut BLOCKIZED fur coat is so smart, so luxurious, you'd expect to pay $65 for it alone. Sizes 12 to 20. 7th floor

Maurice L Rothschild
State at Jackson

Lane Bryant
101 N. WABASH AVE.
SECOND FLOOR

AIR-COOLED FUR SALON

Wednesday—at 9 a. m.

$100

GREY KRIMMER LAMBS $100

Every Coat Fashioned to Sell for Considerably More!

TUNICS . . . PRINCESS . . . SWAGGERS . . . AND FULL LENGTH . . .

SIZES 12 TO 20

Other Fur Coats in Sizes 38 to 56

DEPOSIT HOLDS COAT!
USE OUR 10 PAY PLAN! FREE STORAGE!

A STARR BEST
FINE CLOTHES for MEN

for Young Men who will soon be off to college

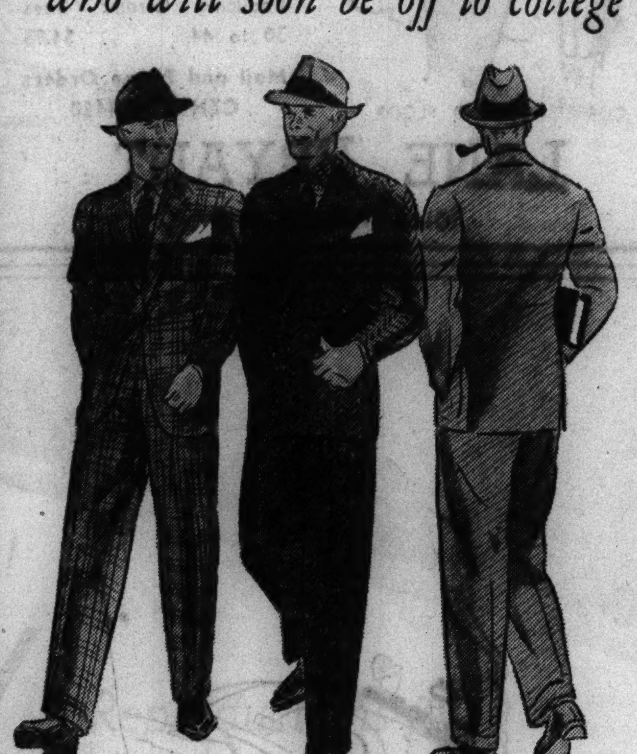

Following the lead of their English cousins at Oxford and Cambridge, well-dressed college men are choosing suitings of a bolder pattern . . . A. STARR BEST'S selection in tweeds, worsteds and shetlands give a wide play to personal taste.

SINGLE or DOUBLE BREASTED
$25 to $35
TWO PAIRS of TROUSERS

A STARR BEST
ESTABLISHED 1902
11 to 15 NORTH WABASH AVENUE
Just North of Madison Street

FINAL 10 DAYS
TWICE-YEARLY SALE

O-G *MYSTIC ARCH
Scientifically Constructed
SHOES for MEN

Your last opportunity to secure shoes that will provide a world of comfort—sold on a 10 day guarantee at this big discount

REGULARLY SOLD AT $7.00

Now on Sale at

$4.95

*O-G MYSTIC ARCH trade-mark registered

SOLD ON A 10 DAY FREE TRIAL

Note Their 10 Invisible Features That Make Them Already "Broken-in"

1. Free fitting last
2. Cottage arch support
3. Special flat heel counter
4. Welted inseam channel
5. Leather arch uplift
6. Specially treated insoles
7. Insoles will stay smooth
8. Impervious to perspiration
9. Won't crack or curl
10. Cushion heel construction

O-G MYSTIC ARCH SHOES FOR MEN

Featured in:
FINEST QUALITY
BROWN CALFSKIN
BLACK CALFSKIN
BLACK KANGAROO
Sizes 5 to 14 . . .
AAA to EE

Mail Orders Given Prompt and Careful Attention

O-G MYSTIC ARCH SHOES for WOMEN . . . Regularly $7.00 . . . also on sale at $4.95

O'CONNOR & GOLDBERG

205 STATE ST. (at Adams)
4616 Sheridan Road
3300 Lawrence Avenue
6348 Halsted St., South
825 63rd Street, East

59 W. MADISON ST. (nr. Dearborn)
3225 Roosevelt Road
1255 Milwaukee Avenue
2748 Milwaukee Avenue
4040 Madison St., West

O-G NEIGHBORHOOD STORES OPEN THURSDAY EVENINGS

COUPON FOR TRIBUNE ACCIDENT INSURANCE POLICY

For New Policy or Renewal, $1.25 a Year

To secure the Chicago Tribune-Federal $7,500.00 Travel Accident Insurance Policy, or to renew for another year one previously issued to you, cut out and fill in the application below and send it with registration fee of $1.25 to Tribune Insurance Dept., Federal Life Insurance Co., 168 N. Michigan Ave., Chicago, Ill. Remit by money order or check payable to Federal Life Insurance Company. (During the first five years, as provided in the policy, the value of all specific indemnities increases 10% each year the policy is renewed.)

☐ NEW POLICY — OR — ☐ RENEWAL
Check here if you wish new policy — Check here if you wish old policy renewed

APPLICATION for $7,500.00 TRAVEL ACCIDENT INSURANCE POLICY
Issued to Subscribers to the Chicago Tribune

If Renewal, write Policy Number here.
No. ....

(If you wish a new policy ALL QUESTIONS BELOW MUST BE ANSWERED. If you wish to renew a Policy previously issued to you, indicate above and fill in name, address and policy number.)

Do you apply for a $7,500.00 Travel Accident Policy in the Federal Life Insurance Co., issued only to Subscribers to the Chicago Tribune? ....

What is your Full Name? ....

Address? .... Apt? ....
Number Street

....
City State

What is your Age? .... Place of birth? ....

Date of birth? Month .... Day .... Year ....

Are you Totally Blind or Deaf? .... Are you Crippled to the Extent That You Cannot Travel Safely in Public Places? ....

What is the name and address of person to whom you want this insurance paid in case you are killed? (If not answered insurance will be payable to your Estate.)

Beneficiary's Name? ....

Relationship? ....

Address? ....

Do you certify that you are or will become a subscriber to the Chicago Tribune? ....

Sign your name here ....

NOTICE: Not more than one policy will be issued to any one person. Issued Only to Applicants Over 10 and Under 70 Years of Age.

LANDON TO PLAY OWN TRUMP AT DROUTH PARLEY

Prepared with Plan He Worked Out in 1934.

[Continued from first page.]

ticular bill which has been introduced. Naturally, whatever plan is adopted must be in accord with the general principles applicable to the circumstances of all river valleys in the entire country.

Points to First Need.

"The first need for the watersheds of the Kansas and Arkansas is a complete program of water conservation and flood control. Such a program, of course, would include plans for the control of soil erosion, plans for the encouragement of the building of small ponds by private property owners, plans for relatively small impounding reservoirs on creeks, plans for larger reservoirs on larger tributaries, plans for a few very large lakes which serve the purpose of recreational areas and water storage against low water stages in the river, plans for levees and stream improvement in the lower reaches of the rivers and related studies of land use in the affected area.

Cites Coöperation Need.

"Such a program cannot be developed except for the watershed as a whole. That part of the Arkansas watershed in Kansas must be considered with the areas lying in Oklahoma and Arkansas. Since the Kansas or Kaw watershed lies almost entirely within the state, a similar complication does not arise, but since the Kaw and its tributaries are of influence on the Missouri and Mississippi, there is the need of administrative machinery through which the state and federal governments may coöperate.

"I urge you to exert your influence and authority to provide means through which state and federal agencies may work together in the completion of detailed engineering surveys of every small tributary. For the larger streams the field data already have been taken by engineers of the war department. Our division of water supply and our forestry, fish and game commission have made surveys of hundreds of small projects.

"The first need is for resources with which to fill the survey gaps, to complete the picture as a whole. Within the limits of our appropriations, I wish to pledge the coöperation of state agencies to this end.

Tell of Planning Board.

"The Kansas planning board, which I appointed at your suggestion, but which is without state appropriation since there has been no meeting of the legislature since its appointment, is doing what it can in the development of a water program, yet because of its limited staf it can do nothing more than correlate information now available. As an alternative to the creation of a new river valley authority, this planning board, with the similar boards of other states, might be given consideration as a possible agency for the accomplishment of these purposes.

"I suggest the planning board for this immediate purpose merely because it has an established relationship with both federal and state governments and is so constituted that it would give equal attention to local and national factors entering into a comprehensive plan.

Suggests Works Funds.

"Since the planning board is indirectly, if not directly, a creation of the public works administration, funds might be made available to it with no delay except that incident to administrative order. No new legislation would be required.

"Our need is that of water conservation more than that of flood control. The two needs can and must be coördinated.

"It follows that when the field data have been gathered and mapped, the development of a comprehensive program should proceed from joint action by state and federal authorities. Any legislation or any administrative order which leads to immediate and effective steps in this direction will create permanent benefits beyond any present concept. The people of our state have come to a realization of this. Your effort now in meeting the need will be most timely and of great help to present and future generations."

Among Gov. Landon's visitors today was J. N. [Ding] Darling, former chief of the agriculture department's biological survey in the New Deal administration, who discussed conservation with the Republican nominee.

After the conference Darling pledged his support to Gov. Landon "because I lost faith in the ability of the New Deal to carry out its ideals as advertised."

HEED LANDON REQUEST.

Traffic executives of railroads serving the western country will hold a meeting here tomorrow to act on the request of Gov. Alf M. Landon for lower joint line rates on shipments of drouth cattle and feeds to help Kansas farmers who have been hit by the drouth. The meeting will be held under the auspices of the Western Trunk Line committee in the Union station.

ROMANCE REPORTED ON ROCKS

Louis Reed Jr. and his bride of three months, the former Marion Snowden, who was reported in New York yesterday to have separated from her husband and to be planning an early trip to Reno. Mrs. Reed is the former wife of Prince Girolamo Rospigliosi.

[Associated Press Wirephoto.]

Heads for Reno?

New York, Sept. 1.—(AP)—The New York American today said that Mrs. Louis Reed Jr., the former Marion Snowden, had left her second husband after three honeymooning months in Bermuda.

The paper said the one-time Princess Rospigliosi is sailing homeward today on the Monarch of Bermuda and that it learned from her friends she would make an early start for Nevada to obtain a divorce.

Reed, socially prominent son of a retired attorney, told a friend over trans-Atlantic telephone last night, the paper stated, that he would go to Reno if Mrs. Reed did not make the trip there. "There won't be any reconciliation," he was quoted as saying.

The couple married in Jersey City late in May, shortly after the oil heiress and Prince Girolamo Rospigliosi were divorced in Mexico.

Democrats Pick Nominees to Head Delaware Slate

Dover, Del., Sept. 1.—(AP)—The Democratic state convention nominated Richard C. McMullen, Wilmington, for governor and James H. Hughes, Dover, for United States senator.

NORTON AT WORK AS INVESTIGATOR OF VOTE FRAUDS

Vote Registration

The record of voters' registration in the election board offices on the third floor of the city hall follows:

Yesterday's registrations	5,076
Previous registrations	51,061
Total	56,137

John W. Norton, former police captain who, since his retirement last Jan. 1, has served as a special investigator for State's Attorney Courtney, assumed his duties yesterday as chief investigator for the board of election commissioners. His appointment was announced last Saturday by Alexander J. McKay, chairman of the board. The new investigator, whose duty it will be to check election frauds, spent the day acquainting himself with the office.

HOME COUNTIES MUST PAY CITY FOR INDIGENT AID

Downstaters who move to Chicago are eligible for the higher standards of relief generally available here, but the counties from which they come must reimburse the city for their support under a provision of the old pauper law, Corporation Counsel Barnet Hodes said yesterday. City Relief Commissioner Leo M. Lyons said he had heard rumors about relief clients moving to Chicago in large numbers but has found no evidence to prove them.

Cash checks for food for the first half of September will be mailed today to relief families whose "due date" was yesterday, Lyons announced. He said the delay was caused by the change-over from the grocery order system, which was resumed in July when the city had to shoulder the direct administration of relief.

2,600 IN ILLINOIS CITIZENS' LEAGUE JOIN VOLUNTEERS

Entire Roster Pledges Aid for G. O. P. at Rally.

(Pictures on back page.)

Standing in the ailes and overflowing into the street outside their new headquarters at 2318 East 75th street last night, the Illinois Citizens' league—2,600 strong—added their membership to the rapidly growing VOLUNTEERS.

The throng cheered enthusiastically when George Kimball, president of the league, announced that each of the members had become a VOLUNTEER to campaign for Landon and Knox throughout the 17th senatorial district, which comprises the political sphere of the group. This district includes the 5th, 6th, 7th, 8th, and part of the 9th wards.

Fight Against Un-Americanism.

Organized before the April primaries, the league then was first devoted to neighborhood reforms, such as cleaner streets and alleys. Their larger objective, a necessity to purge the government of un-American policies, was a natural corollary, Kimball declared, as their new headquarters were dedicated. This office, open from 10 a. m. to 10 p. m. daily except Sunday, will also be district headquarters for THE VOLUNTEERS.

Mrs. Catherine Neff Cox, of Canton, O., a member of the Ohio state Republican central committee, brought the cheering audience to its feet several times with her denunciation of the New Deal.

Speaking as a mother of six children, Mrs. Cox said she knew the answer to the question, now on every one's lips, "Why are women taking such an unwontedly sincere interest in the presidential campaign?"

Their Vision Is the Answer.

"It's because we women have vision," Mrs. Cox declared. "When a child is born we get a vision of the future, of what the child will need from life, of what our hopes and fears will be for him.

"We have endeavored to teach our children American principles from the time they are born. We teach them the value of promises, sportsmanship, thrift, and respect for United States institutions. But the present administration flouts these tenets."

Among the other speakers were Mrs. Clara Gilbert Goodwin, south side chairman of THE VOLUNTEERS, and Attorney Charles Loundsberry, who denounced vote frauds and urged the election of Harry Ditchburne, Republican candidate for state's attorney.

Robinson Club to Enroll.

Two officers of the Landon for President club of Robinson, Ill., announced yesterday that they would enroll their entire membership of 2,500 in THE VOLUNTEERS.

Visiting headquarters on the 17th floor of Tribune Tower, George Brubaker and Theodore Meskimen of Robinson, officers of the club, signed VOLUNTEER membership cards and took registration materials with them to enroll the rest of the club.

Brubaker and Meskimen told Phil Maxwell, head of the music division, that the club is recruiting a choir of 300 women to sing Landon-Knox songs at rallies in and near Robinson. One of the choir's appearances will be at a meeting being planned for late this month in Robinson at which more than 15,000 persons are expected.

Mrs. Anna L. Smith, 7957 Dorchester avenue, former Democratic national committeewoman for Illinois, joined THE VOLUNTEERS yesterday "because the New Deal has destroyed the Democratic party." Mrs. Smith announced that she would work not only for the election of Landon and Knox but for the Republican state ticket and particularly for Wayland Brooks, candidate for governor.

A group of first voters from the 47th ward also enrolled. These young people who have become of age since the last election declared that youth can best be served by the election of Landon.

Accompanying this group was Miss Melba Griffis, president of the Regular Republican Women's organization of the ward. The first voters included Roy Buchanan, John J. Hoellen Jr., Ted De Bower, Dan Koekler, Stephen Spencer, and Jack Call.

First Vote, at 70, for Landon.

Another first voter, but not so because of youth, to join THE VOLUNTEERS was Mrs. Cora Ann Rose, 70 years old, 150 South Western avenue. She has never voted before, she said. Her first ballot will be cast for Gov. Landon in November.

The VOLUNTEERS music division also was informed that the Joliet Junior Choral club, composed of 40 Negro choristers, directed by Miss Chastine C. Mason, would sing Landon-Knox songs at VOLUNTEER rallies.

GOV. LANDON'S WIFE 38 TODAY; FAMILY TO CELEBRATE AT DINNER

Estes Park, Colo., Sept. 1.—(AP)—Mrs. Alfred M. Landon, wife of the Republican presidential nominee, is going to forget, "if possible," that tomorrow is her 38th birthday.

It isn't going to be possible, however, for her family plans to turn a quiet family dinner into a festive celebration.

Around the table will be Mrs. Landon's mother, Mrs. S. E. Cobb, Topeka, Kas.; her stepdaughter, Peggy Anne, 19; her two children, Nancy Jo, 4, and Jack, 2; Mrs. Mildred Creighton, her secretary; Mrs. Lucy McCue, the children's nurse; Mrs. Lacy Haynes, Kansas City, wife of one of the governor's advisers, and her son, Lacy Haynes Jr.

Because of his drouth conference with President Roosevelt at Des Moines on Thursday, Gov. Landon cannot be here.

LA GUARDIA OUT IN OPEN, FIGHTING FOR ROOSEVELT

New York, Sept. 1.—[Special.]—Mayor Fiorello H. La Guardia formally committed himself today to the cause of President Roosevelt as he signed a call for a conference of "Progressives" which will meet in Chicago on Sept. 11 and endorse the candidacy of the President for reëlection.

The mayor will journey to Chicago to sit down with Senator George W. Norris of Nebraska, Senator Robert M. La Follette of Wisconsin, Senator Homer T. Bone of Washington, Senator Elmer A. Benson of Minnesota, A. A. Berle Sr. of New York; Edward Keating, editor of Labor, and Frank P. Walsh, widely known attorney, and lay plans for an active campaign for the President.

These plans, it is understood, will include an active speaking campaign by the mayor and other participants in the conference, which it is believed will cover a wide area in the nation.

The conference of "Progressives" will include Democrats, Republicans, Farmer-Laborites and others, and it it understood that 50 or 60 persons are expected to be presented. The belief was expressed that Senator Gerald P. Nye of North Dakota might be among those present when the conference opens.

HOME RUINED, BUT IT'S ALL SHE HAS, SO WIDOW STAYS

Mrs. Alice Kennedy's cottage at 820 Sedgwick street may be ready to topple around her, but she prefers it to the rain, she told WPA workers on a clearance project who arrived yesterday morning to tear it down. Mrs. Kennedy, a widow, 58 years old, said she had been searching for a flat since she was told a week ago that her cottage was to be torn down, but, being on relief, she has been unable to rent one.

The owner of the cottage informed Mrs. Kennedy she must get out because the north wall of the cottage caved in against the adjoining building last week and the south wall is bulging from the added weight.

The WPA employés called Chicago avenue police to persuade Mrs. Kennedy to move out, but by the time the police got there she was out flat hunting again. Mrs. Kennedy later returned to the cottage and spent the night there.

PETITIONS SEEK BANS ON LIQUOR IN 30 PRECINCTS

Local option petitions seeking to prohibit the sale of liquor in 30 precincts in Chicago, most of them in Rogers Park or in the neighborhood of the University of Chicago, were filed yesterday with City Clerk Peter J. Brady by club women and civic organizations in the areas affected. As a result, "little ballots" containing the question will be given voters in the 30 precincts at the Nov. 3 general election.

Brady said he had been informed that other petitions would be filed by Friday, the deadline for filing. Those who filed yesterday in behalf of the Rogers Park precincts said they wished to see the neighborhood returned to its status prior to national prohibition. An act passed in 1854 forbade the sale of liquor within four miles of Northwestern university.

Petitions were filed for the following precincts: Eleventh of the 50th ward; 3d, 6th, 14th, 23d, 25th, 39th, 40th, 41st, 42d, 45th, 46th, 47th, 48th, 49th, 50th, and 51st of the 49th ward; 16th and 22d of the 41st ward; 47th and 50th of the 17th ward; 45th, 47th, 48th, and 58th of the 5th ward, and the 36th, 56th, 57d, 52d, and 59th of the 7th ward.

Kroger Consumers

These Big Values

In Your Nearest Kroger Consumers Store

SUGAR Pure Cane Granulated 10 lb. Cloth Sack 52c

MILK Van Camp's. 4 tall cans 26c

Peanut BUTTER. Moist. 2-lb. jar 25c

EMBASSY BRAND Salad Dressing Qt. jar 25c

COLLEGE INN OR LIBBY'S Tomato JUICE Delicious 4 tall cans 25c

LIBBY'S Pineapple JUICE Unsweetened 3 12-oz. cans 25c

PICNICS Armour's Star or Broadcast Brand. Fine, mild, sweet-cure. 4 to 8 lb. avg. Lb. 23c

Wondernut MARGARINE Fries without spattering. 2 1-lb. Pkgs. 25c

Red Cross MACARONI or Spaghetti 7 oz. pkg. 3½c

Excellent quality Tomatoes or Peas 3 No. 2 size cans 25c

ANGEL FOOD CAKE

Feathery, light and spongy. Delicate flavor. Regular (25c) Value EACH 15c

Fresh Fruits & Vegetables

BANANAS Firm and ripe. Fine Flavor 3 lbs. 19c

ORANGES Sweet, Juicy, California Sunkist Doz. 27c

Green Grapes Thompson's Sweet Seedless 3 lbs. 19c

Tomatoes Firm. Ripe. Fine flavor 2 lbs. 15c

PEACHES Michigan. Ripened to Sugary Sweetness 4 lbs. 29c

Fresh (for canning or eating) ITALIAN PRUNES 2 lbs. 15c

CROSSWORD PUZZLE

HORIZONTAL

1. Deface
5. Arrange in rows
10. Eldest son of Noah
14. Hottentot
15. Roundup
16. Narrow banding
17. Later
18. Covering directions
19. Goddess of Discord
20. Negative particle
21. Having thick hair
22. Sewed on piece
23. Long gaiters
25. Tree
26. Impulse
27. Era
28. Retreat
31. Worn out
34. Utilitarian
36. Redden
37. Creation of beautiful things
38. Armistice
39. Tumultuous
41. Small gnats
42. Envision
43. Time
44. Restaurant
45. Inquire
46. Came back
50. Student group
53. Best known of Dravidian languages
54. Before
55. Put to flight
56. Blackbird
57. Elliptical
58. Land measure
59. Goddess of Peace
60. Garment
61. Wild hog
62. Soft, plastic mixture
63. Space

VERTICAL

1. Gastropod mollusk
2. Boat
3. Surrounded by
4. Operated
5. Put in proper order
6. Smoking room
7. Wastes time
8. Requirement
9. Goddess of the Dawn
10. Vapor
11. Stag
12. Long poem
13. Openwork
21. Without fun
22. Profuse
24. Visitor
25. Self
27. Deed
28. Self-satisfied
29. Indian coin
30. One-spots
31. Wanes
32. Air passage
33. Blend
34. Unit of energy
35. Direction
37. Collection of data
40. Vex
41. Afternoon performance
44. Join together
45. Fall flower
46. Talks madly
47. At no time
48. Expunge
49. Triangular shaped piece of land
50. Crosspatch
51. Crazy [slang]
52. Invisible exhalation
53. Ancient seat of Irish monarchs
56. Tear
57. Eggs

YESTERDAY'S PUZZLE SOLVED

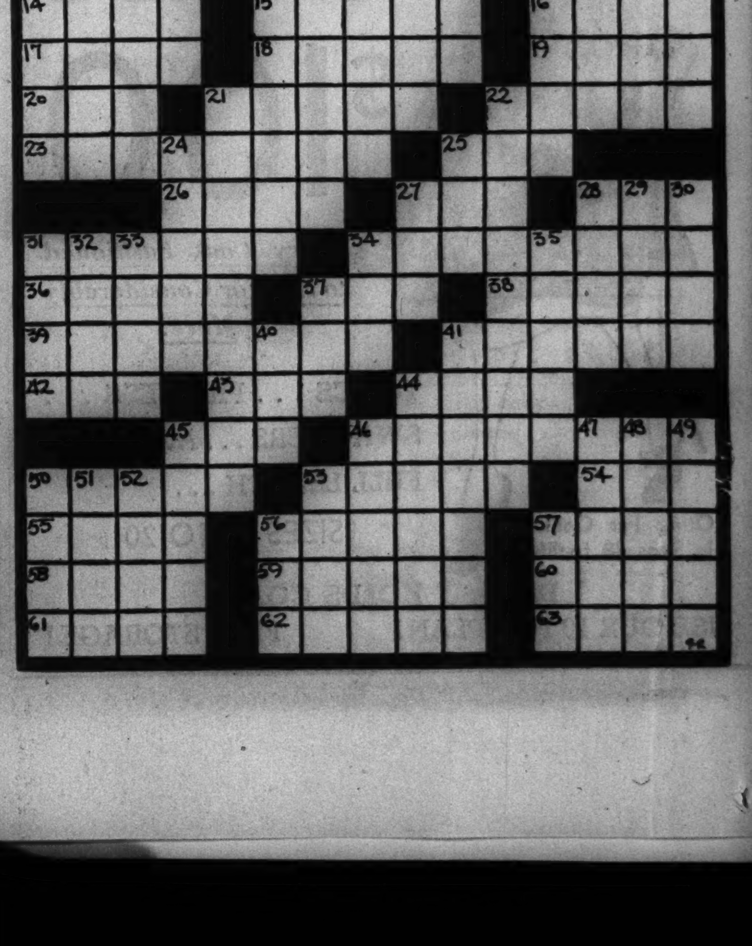

ROTHSCHILD VALUE BASEMENT

for maximum value—center for the thrifty

A small deposit holds your coat

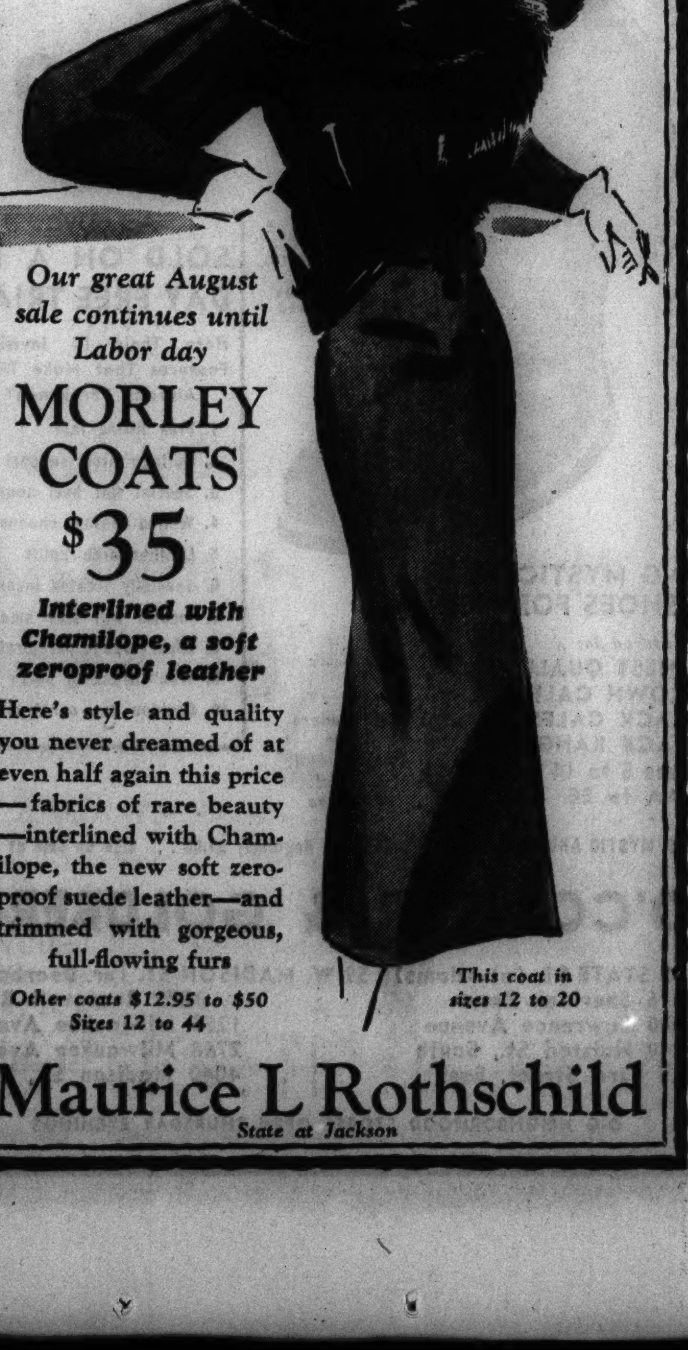

Our great August sale continues until Labor day

MORLEY COATS $35

Interlined with Chamilope, a soft zeroproof leather

Here's style and quality you never dreamed of at even half again this price—fabrics of rare beauty—interlined with Chamilope, the new soft zeroproof suede leather—and trimmed with gorgeous, full-flowing furs

Other coats $12.95 to $50 Sizes 12 to 44

This coat in sizes 12 to 20

Maurice L Rothschild

State at Jackson

STOUT WOMEN

REDUCE the easy Way

No Exercise . . . No Dieting . . .

if you wear the famous Lane Bryant

Reducing Foundation

$4.95

Put it on and you'll look inches slimmer. Tighten the laces as the pounds melt away. A sure, easy and comfortable way to attain a new slim figure. Made of covered embossed rubber! Also built-up shoulder and lace top models. Special, $4.95.

Long or short lengths

Sizes 34 to 56

Reducing Girdle: Sizes 30 to 44 . . . . $4.95

Mail and Phone Orders CENTRAL 4480

CORSETS—SECOND FLOOR

LANE BRYANT

101 N. WABASH AVE.

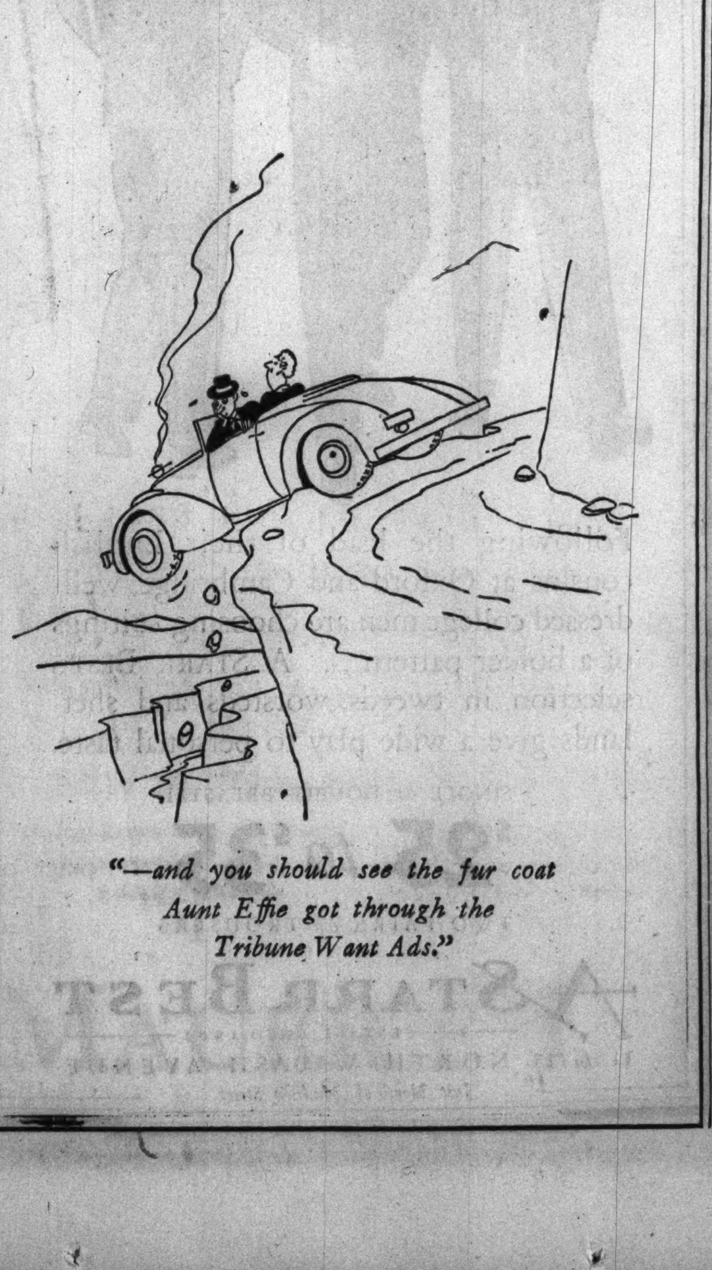

"—and you should see the fur coat Aunt Effie got through the Tribune Want Ads."

I. MILLER

presents the "Girdle Shoe" in Jet Black suede for your Directoire costumes

12.75

A luxurious shoe, in fit and quality. It moulds your foot . . . it controls your foot . . . like a suave, sleek girdle. It's gored on sides and front with open-mesh Lastex fabric. And its boot-like silhouette captures the Directoire spirit perfectly. Once you've tried it on, you'll love it! Wear it with your semi-tailored costumes . . . with your more formal ensembles as well.

I. MILLER Beautiful Shoes

137 S. State St.

DISCLOSE 2,700 TAXES ON YOU AND THE MISSUS

From Morning Till Night You're Paying Them.

BY ARTHUR EVANS.

(Picture on back page.)

An estimate that the average husband and wife are touched by 2,700 "hidden taxes" daily was made public yesterday by the taxpayers' division of the Republican national committee here. Robert Kratky, director of the division, figured that 1,200 taxes are imposed on articles entering into the daily life of the "Forgotten Man," while 1,500 taxes touch his wife and the household.

Thirty-one taxes are hidden in the alarm clock which wakes up the citizen in the morning, said a statement by Mr. Kratky. It went on:

"He reaches for his underwear and recalls that 26 per cent of their cost was taken by more taxes. In the bathroom tax collectors have taken 20 to 40 per cent of the cost of the soap and 21 per cent of the cost of the razor blades.

More and More Taxes.

"If he dons a pair of overalls, there are 44 different tax collectors to meet him. On his shirt are plastered 62 taxes. Sixty-three taxes took $3.53 of his $18 suit; 53 took 59 cents out of the $3 he paid for his hat; 60 took 20 cents out of his $1 tie; 62 took 7 cents from his 35 cent pair of sox; 63 tax collectors took $5 from his $25 overcoat.

"At the breakfast table his wife helps him count. They find more than 50 tax collectors taking 2 cents of the dime they paid for the loaf of bread; 43 remove 23 per cent of the cost of the sugar; 38 made the meat cost 35 cents a pound when it should have cost about 28 without the taxes.

"On through the day the forgotten man and his wife attempt to keep up with the taxes that take something from them every time they spend a nickel. About 170 tax collectors sit down with them at every meal.

"With this drain on the family income, the living struggle has become more burdensome day after day under the New Deal party."

Eight Sound Trucks Go Out.

Eight sound display trucks were sent out on the highways yesterday by the G. O. P. national committee to take into the farm regions the issue of the invasion by foreign farmers of the American farmer's home market.

The trucks, manned by a speaker and a driver, have on one side a glass panel for a display of foodstuffs imported from abroad under the New Deal tarif policies and the reciprocal trade agreements. First states to be visited by the trucks are Minnesota, Michigan, Illinois, Wisconsin, Iowa, and South Dakota. Twenty more such trucks have been ordered, the committee reported.

Report from Tennessee.

Congressman J. Will Taylor, Republican national committeeman from Tennessee, declared during a visit with National Chairman John Hamilton here yesterday that the New Deal is losing ground in Tennessee because of the employment of Democrats almost exclusively on WPA projects.

"Twice in 16 years," said Mr. Taylor, "Tennessee has voted for a Republican nominee for President, and I expect 1920 and 1928 to be repeated this year. The constitutional Democrats claim to have 100,000 enrolled in our state. With half that number and a well organized Republican campaign, we can carry Tennessee for Landon and Knox.

"The WPA in our state is rotten with politics. There are virtually no Republicans in any of the salaried positions. Of course they will permit a Republican to swing a pick and shovel, if there are no New Dealers around. This fact and the general waste of public funds are swinging the state in our direction."

READY FOR SOLO FLIGHT TO U. S.

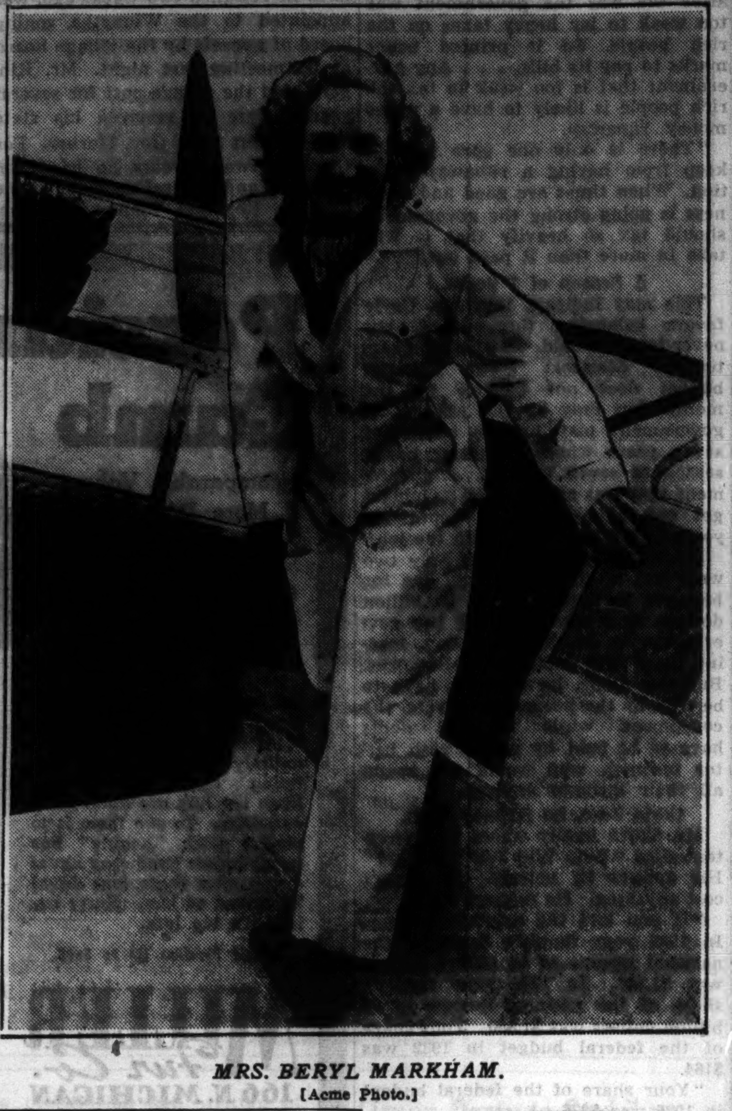

MRS. BERYL MARKHAM.
[Acme Photo.]

Waits for Weather

ABINGDON, England, Sept. 1.—(AP)—Mrs. Beryl Markham, 33 years old, English society matron, today postponed a projected trans-Atlantic solo flight until at least tomorrow because of unfavorable weather reports. Her plane "The Messenger," is a low-wing, single motored craft. Mrs. Markham, mother of a 7 year old boy, hopes to be the first woman to accomplish the westward crossing alone.

WARNS WOMEN AGAINST TAXES HIDDEN IN DRESS

The women of America were called upon to "forget party rivalry and think and talk as Americans" by Mrs. Benjamin Franklin, wife of the business manager of Kansas City, in an address to the Illinois League of Republican Women at the Morrison hotel last night.

"We have been told that we can not beat 6 billion dollars and the 'million dollar radio personality of President Roosevelt,'" she said. "That statement is nonsense if each one of you will just pitch in and fight."

Mrs. Franklin displayed a cotton house dress purchased in a loop store. On the dress were 44 tags, each tag representing one of the taxes hidden in the $2.01 purchase price of the dress.

"Gov. Landon knows that taxes must be paid, but he favors an open and above board method of collecting them," Mrs. Franklin asserted. "The tax burden must be reduced and Gov. Landon would do this by reducing the governmental bureaus in Washington that are costing us more than a million dollars every day and by raising the tarif to protect the American market for American farmers and workers."

20 Reported Killed in Blast at Serbian Munitions Depot

ZAGREB, Jugo-Slavia, Sept. 1.—(AP)—Reports from Sibenik today said at least 20 persons were killed and many injured in a navy munitions depot explosion on the island of Brac.

NORTH DAKOTA TO ELIMINATE PROPERTY TAX

Bismarck, N. D., Sept. 1.—(AP)—There's a new boon in the making for drouth stricken North Dakota, state officials disclosed today—elimination of the state general property tax.

Gov. Walter Welford and other statehouse authorities have expressed satisfaction that surplus revenue from the two per cent retail sales levy alone will provide sufficient funds to meet the cost of state government in 1937.

This is figured at approximately $1,400,000 a year.

The sales tax was enacted by the 1935 legislature for a two year period.

Pumpkin Crop in Quincy District Is Total Failure

Quincy, Ill., Sept. 1.—[Special.]—There will be no home grown pumpkins for pies in the Quincy area this year because the crop is total failure.

KNOX ADVISES LABOR TO STAY OUT OF POLITICS

Candidate Cites Dangers of Coercion.

Rocky Point, R. I., Sept. 1.—[Special.]—Advising labor to stay out of party politics, Col. Frank Knox, Republican nominee for Vice President, declared here today that the NRA would have bound labor in the chains of governmental coercion if its "blundering" career had not been stopped.

Speaking at a rally and clambake here, the candidate, on a political tour of New England, asserted that the rôle of government in labor relations should be that of an umpire seeking to "preserve decency and order" and to prevent violence.

He said that labor, which "until our time fought its own battles," benefited in the past from staying out of party politics, and that the government would have been better off if it had not invaded the relationship between capital and labor.

Cites "Two Edged Sword."

"For more than half a century," Knox said, "labor in this country has feared the encroachment of the federal government in the relationship between capital and labor. Wisely and properly, labor has realized that a central government's invasion of this field is a two edged sword.

"But the present administration rushed into this field. The NRA took sides in labor relations, apparently on the side of labor. But actually the NRA, if its erratic and blundering career had not been stopped, would have bound labor in the chains of governmental coercion.

"What happened to Russian labor when it helped establish a governmental dictatorship over all economic life? What happened to German labor unions after they helped establish the present government?

Scores "Apostles of Discord."

"What happened to Russian labor when it established a new system that it thought would give labor all the product of enterprise? Every workingman in America should read the story of labor in Europe."

Col. Knox said that the United States built the "richest and happiest and kindest social order the world ever has known" on a system of free enterprise. He condemned critics of this system as "apostles of discord."

The candidate charged that the present administration was spending 10 million dollars a day more than it was taking in, a sum equal to the annual wages of 9,000 men.

"It would build every day about a thousand new and attractive homes," he said. "Since the New Deal began it has spent the equivalent of the wages of about 2½ million men working at fair wages for a whole year."

Nebraska Gets Filings of Landon, Roosevelt Tickets

Lincoln, Neb., Sept. 1.—(AP)—The same mail today brought to the office of the secretary of state the official filings of both the Roosevelt-Garner and Landon-Knox tickets. The filings were signed by the chairmen of the recent national conventions. Don Devries, deputy secretary of state, said both documents appeared to be in order.

TAYLOR TRUNKS

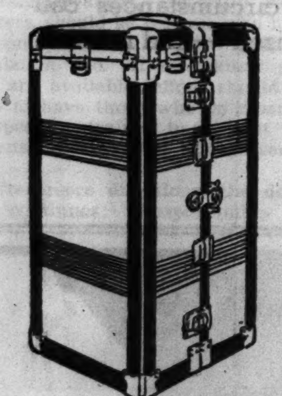

BACK-TO-SCHOOL SPECIALS!

CANVAS COVERED TRUNKS $38.75

Canvas trunk with red stripes . . . washable keratol lined clothes side and front of drawers.

Fibre Covered Wardrobe $28.75-$18.75

Canvas Covered Wardrobe Cases, very special $9.95-$14.95

Suntan Cowhide Gladstone Bags $17.50

Tracy Taylor
28 EAST RANDOLPH STREET

Store Hours: 9:30 A. M. to 6 P. M.

MANDEL BROTHERS

a store of youth — a store of fashion — a store of moderate price

Last Four Days to Save at August Sale Prices!

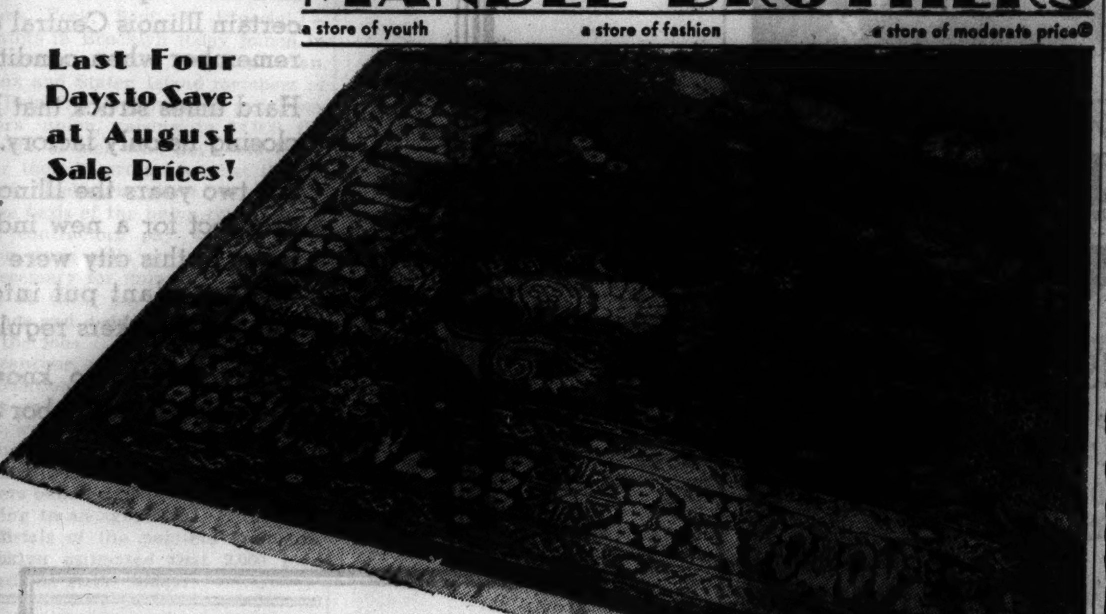

While 60 Last!

Sale! Reproductions of Sarouks, Kirmans, Chinese and Kashans $49.50 Approx. 9x12 Feet

At the Lowest Price We Have Ever Offered This Perfect Quality

Have the beauty of an Oriental in your home—at less than the price of a medium-grade Axminster or Wilton! Rugs that shimmer, sparkle and gleam! Rugs known from coast to coast for richness of design, silky surfaces, fine wools, and durable texture! They're even WASHED, and self-fringed exactly as the priceless originals. Only by close examination can you tell the difference. 60 rugs are all we have! Better be at Mandel's at 9:30 a. m. tomorrow!

Enjoy Your Rug as You Pay for It! Only $5 Down, Small Carrying Charge!

Mandel's Quality Rugs—Seventh Floor—Wabash.

QUALITY, VALUE, SATISFACTION—PLUS LIBERAL CHARGE ACCOMMODATIONS

NEW FALL 1936

hand needled suits, topcoats and overcoats with the style, appearance & durability of $50 clothes

$35

offered at last year's price despite radical advances in wool & labor

New university suits, new Cromwell twist suits that are practically wearproof, new Kentbridge worsted suits, new tartan checks, stripes, broken plaids, plain colors. New Alpacuna, Valgora, Highland heather and camel hair topcoats, new winter overcoats in all styles—they're supreme achievements at $35

Ultra stylish, super value Super-tex worsted suits—a vast choice of new fall styles at

$29.50

Men's suits in all sizes up to 56 long stout, 2nd fl; Young men's 4th fl.—Overcoats, topcoats, 6th fl.

MAURICE L ROTHSCHILD

MINNEAPOLIS — State at Jackson CHICAGO — ST. PAUL

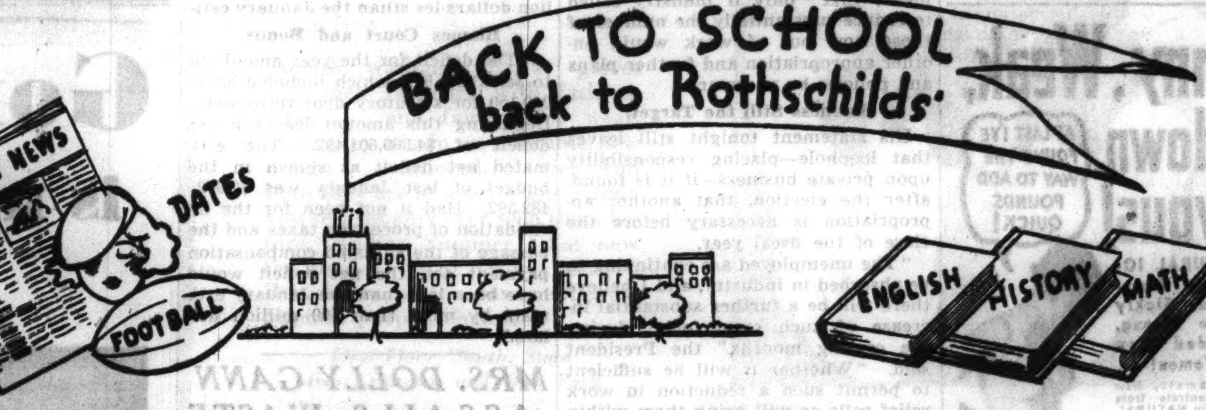

BOYS DEMAND YOUNG MEN'S STYLES

2-trouser suits—topcoats—overcoats styled the university way

FOR STUDENTS $18.50 SIZES 17 TO 22

CADET SIZES $16.50 SIZES 10 TO 16

Boys at Prep schools, in fact all boys beyond knicker age, are demanding clothes identical to young men's. So boys are flocking in here because we're a men's store—they're sure to get the correct university styling plus Rothschild's time-honored quality. Single and double breasted sport back suits—swagger raglans in overcoats and topcoats. *Others to $35—3rd floor*

RUGBY SUITS

1 pair shorts—1 pair knickers

$9.75

Sport backs in blues, tans, and grays—good-looking, well made, wear-resisting—great values. Sizes 6 to 12 years. *Others to $15; 3d floor*

2-KNICKER SUITS

in sizes 7 to 16 years

$12.95

Sport backs in single or double breasteds—all with two full cut plus-4 knickers. Blues, oxfords, tans, grays, checks, stripes. *Others to $20; 3d floor*

NEW STYLES—GREAT VALUES—IN BOYS' FURNISHINGS—3d fl.

Long sleeve polo shirts with zipper—plain colors or novelty patterns $1

Plaid and deeptone shirts—New Duke of Kent collars $1.25

Twin sweater sets, zipper front, sport back $4.50

Dashing small new hats in fall's very smart colors $2.50

MAURICE L ROTHSCHILD

MINNEAPOLIS — State at Jackson CHICAGO — ST. PAUL

Moving Forward

Marshall Field & Company presents here each day observations and opinions intended to be of interest and value to those it seeks to serve.

NIGHTMARE

By CALEB

JOHN Average was snorting and tossing in an evil dream.

He sat up in bed. He reached for slippers. A strange, fat, hard-faced man cracked his knuckles with a stick. "Gimme," said the fat man. John reached instead for a coin on the night table. He was then allowed to proceed.

He sucked his knuckles as he started for his shower. He reached for the water valves, but was painfully restrained by a heavy foot which suddenly contacted his posterior. He turned. A red hand was extended. A voice said, "Gimme."

John muttered to himself and found another coin. Then he used the water.

At breakfast John tried to avoid and snub the heavy stranger. But the stranger was at the table. He consumed *more* than John did.

After eating, John sneaked out to the garage, thinking to give the big man the slip. Five blocks away he stopped for gasoline. And from behind the pump—the heavy hand loomed! "Gimme. Gimme. Gimme." John gimmied. As he drove on, the big fellow was all over the car.

At the parking lot, John paid the attendant and started away. The big hand yanked him back. The "Gimme" guy! John paid. He stopped to buy cigarettes. From behind the counter popped the same huge man—or was he different? John couldn't tell, but the gruff voice was in his ear—and the red face was in his hair—and John was getting hopping mad. He paid tribute again.

All day this continued. Handkerchief, newspaper, quick lunch, shoe shine, hair-cut, telephone call, insurance premium, stationery, lead pencil—everything was cut in on by the "Gimme" gent. John used *nothing*, bought *nothing*, without being molested by this heavy-handed nuisance with the endless "Gimme."

Suddenly John was confronted by a group of little children who looked like him, but whom he had never seen. They cringed before the red-handed monstrous man who was now descending upon *them*, and they wept and wailed and appealed to John, who cried, "Here, here. Who are you?"

"We are your grandchildren and your great-grandchildren," they sobbed. "Save us. Save us."

"Who is this large offensive individual?" shouted John, reaching for a weapon—murderous intent in his eye. The big man laughed! "Ha, ha, ha! You *can't* kill me. I'm taxes—invisible taxes. Only today you can *see* me. I'm everywhere. GIMME!"

Then he snatched the shirt off John's back and as John tumbled out of bed and fell awake, he left the heavy red hands belaboring the little children.

Marshall Field & Company

Copyright, 1936

74

FUND JUGGLING TRIMS DEFICIT NEAR A BILLION

New Estimate an Adroit Bit of Bookkeeping.

[Continued from first page.]

congressional campaign committee, in a statement on the revised budget estimates, said it meant that the government would spend loan repayments for "continued New Deal squandering" instead of applying them to reduction of the national debt.

Bolton's statement follows:

"It announces simply that the New Deal will curtail borrowings for the duration of the national campaign to start spending some of Secretary Morgenthau's boasted 'recoverable assets.'

"In other words, the treasury will, for the desperate purposes of New Deal politics, reduce inflationary borrowing to begin spending capital.

Loans to Be Spent, Too.

"Until today the gigantic federal deficits have been justified by the President on the ground that they represented, in large part, loans to be repaid. The promise always has been that these 'recoverable assets' would be applied to retiring an equal part of the national debt.

"Today's new policy proclaims that these repayments are to be spent from the general fund of the treasury to support continued New Deal squandering.

"Every year since 1934 the January budget has been abandoned in June or July. And when the end of the fiscal year rolled around, the realization still was not as promised.

"The problem before the country today is profligate spending.

"No amount of bookkeeping, no amount of figure juggling, can obscure this issue."

No Allowance for Relief Needs.

The President's statement containing the new budget summation makes no allowance for the deficiency relief appropriation which congress is expected to be called upon to make in January, after the election is out of the way. The 1936 relief appropriation of 1 billion 425 million dollars will be exhausted by the first of the year if expenditures continue at the current rate, according to Works Progress and Resettlement administration officials, and, at the current spending rate, another billion dollars will be required to carry on until June 30, 1937, the end of the fiscal year.

The President recalled that in his message to congress on March 18, asking a relief appropriation of 1 billion 500 million dollars, he declared that this amount would be sufficient for the fiscal year if private industry coöperated in reducing unemployment; that "only if industry failed to reduce substantially the number of those now out of work would another appropriation and further plans and policies be necessary."

Business Still the Target.

His statement tonight still leaves that loophole—placing responsibility upon private business—if it is found, after the election, that another appropriation is necessary before the close of the fiscal year.

"The unemployed are continuing to be absorbed in industry, and I believe there will be a further substantial increase of such employment during the coming months," the President said. "Whether it will be sufficient to permit such a reduction in work relief rolls as will bring them within the amount appropriated by congress is a matter that cannot be determined for several months.

"In estimating, moreover, the amount that would be necessary to care for a reduced number of unemployed during the current fiscal year no account could be taken of the serious drouth which has affected large sections of our country. To relieve this serious situation in the drouth areas will require the expenditure of substantial amounts from the emergency relief appropriation, although the total amount that will be needed for this purpose cannot be determined at this time.

Promises Another Survey.

"Another survey of the unemployment problem and the amount required for drouth relief will be made early in the coming calendar year, and if additional appropriations for these purposes are found necessary, the amounts expended therefrom will, of course, increase the estimated expenditures shown in this summation. It is confidently expected that any such requests for additional funds will amount to less than 500 million dollars."

The President estimates the receipts for the 1937 fiscal year at $5,665,839,000, as against the revised estimate of expenditures of $7,762,835,000. The new estimate of receipts is 12 million dollars higher than the estimate contained in the budget message last January, despite the losses in revenue caused by subsequent developments. His forecast for the fiscal year 1937 follows:

"Total receipts in the fiscal year 1937 are now estimated at 5 billion 665 million 839 thousand dollars, a net increase of 12 million dollars over the amount of the 1937 budget estimate. The estimated increases in general revenue more than offset the revenue losses, due in part to the invalidation of the special taxes levied under the provisions of the agricultural adjustment and bituminous coal conservation acts, and in part to the method finally adopted for collecting taxes under the social security act which will defer to the fiscal year 1938 the collection of a portion of these taxes.

"The losses from these causes amount to 668 million dollars, which are slightly more than offset by the following estimated increases in revenue: 410 million dollars [including 82 millions from the windfall taxes] resulting from the revenue act of 1936; 33 million dollars from delayed collections of taxes on carriers and their employés, and 237 million dollars constituting an upward revision of revenue estimates due chiefly to improvement in business conditions.

"Material Reduction" Promised.

"The expenditure requirements for the fiscal year 1937 are now estimated at $7,762,835,300, which includes 560 million dollars to complete the payments of adjusted compensation to veterans and 580 millions for statutory debt retirement.

"For interest on the pubic debt 825 million dollars will be required. In view of the general improvement in business conditions it is estimated that there will be required a net amount of 1 billion 835 million dollars for recovery and relief, an amount materially less than that for the fiscal year 1936."

Reviews Last Fiscal Year.

The President reviews the 1936 fiscal year as follows:

"The total receipts amounted to $4,115,956,615 against the estimate in the 1937 budget of $4,410,793,946, a decrease of $294,837,331. After taking into consideration the loss in processing taxes of 452 million dollars, receipts from other sources amounted to 157 million dollars more than was estimated. Total receipts showed a net increase of 316 million dollars over those for 1935, and receipts from sources other than processing taxes showed an increase over 1935 of 760 million dollars.

"The total expenditures of the government for the fiscal year ended June 30, 1936, amounted to $8,879,798,258. The estimated expenditure shown in the budget of last January of $7,645,301,338, did not, of course, include 1 billion 674 million dollars for adjusted compensation payments. Except for these payments the expenditures would have been about 439 million dollars les sthan the January esti-

Blames Court and Bonus.

"The deficit for the year amounted to $4,763,841,642, which included $403,240,150 for statutory debt retirement. Deducting this amount leaves a net deficit of $4,360,601,492. The estimated net deficit as shown in the budget of last January was $2,682,482,392. Had it not been for the invalidation of processing taxes and the passage of the adjusted compensation payment act, the net deficit would have been less than the January estimate by more than 400 million dollars."

RECEIPTS, EXPENSES, DEFICITS (BY YEARS) UNDER THE NEW DEAL

Washington, D. C., Sept. 2.—(AP)—Total receipts and expenditures for the last three fiscal years, and the revised estimates for 1937, follow:

[In millions of dollars.]

	1934.	1935.	1936.	[Est.] 1937.
Receipts	$3,116	$3,800	$4,116	$5,666
Expenditures	7,105	7,375	8,880	7,763
Gross deficit	3,989	3,575	4,764	2,097

MRS. DOLLY GANN ASSAILS WASTE OF NEW DEALERS

Rochester, N. Y., Sept. 1.—[Special.]—Wasteful spending of the taxpayers' money for boondoggle projects was condemned today by Mrs. Dolly Curtis Gann, sister of the late Vice President Charles Curtis, in an address today before the Rotary club of Rochester.

"We owe it to ourselves, to our children, and to our children's children to stop this unbridled spending before this and the coming generations are fettered with the bonds of economic slavery," Mrs. Gann said. "Were they not so tragic in the results sure to follow, one can hardly restrain a smile at some of the purposes devised by the administration's arch-spenders to deplete the public treasury."

Among the boondoggles mentioned by Mrs. Gann were heating dog kennels, lessons in tap dancing, building bird houses, decorating lizard and snake cages at zoos, and the Passamaquoddy and Florida canal projects.

"But it is not enough to point out the errors and failures of an administration whose will o' the wisp experiments were the product of a starry-eyed brain trust," Mrs. Gann said.

"We can throw off the shackles that bind us by exercising our privilege of going to the polls and casting our ballots to rid our country of the dictatorship that is real in all respects except in name."

TWO ROBBED ON HIGHWAY.

Two men who posed as policemen early yesterday forced the automobile of Robert Strand, and his son, Ralph, both of Winsted, Conn., into a side road off Route 66 near Joliet and robbed them of $41.

SAVING MAKES IT RAIN, IS IDEA OF NEW DEAL AUTHOR

Democratic Party Buys 50,000 Books.

[Chicago Tribune Press Service.]

Washington, D. C., Sept. 1.—[Special.]—The fiscal philosophy of the New Deal is expounded in a book called "Uncommon Sense" by David Cushman Coyle. The thesis of Mr. Coyle's little 147 page volume is that "saving for a rainy day only makes it rain."

Mr. Coyle speaks with authority, for he has served as technical adviser for the Rural Electrification administration, the Resettlement administration, the Public Works administration, and the federal reserve board; officially he is an economist-engineer consultant for the national resources board, and unofficially he is a close adviser of President Roosevelt.

50,000 Sold to Party.

His authority to interpret the financial policies of the New Deal is further attested by the fact that the Democratic national committee has purchased 50,000 copies of the book, which sells for 25 cents, thereby automatically placing it in the best seller class and netting $12,500 for Mr. Coyle and the publisher, National Home Library Foundation. The Democratic national committee will distribute its 50,000 copies for use in the presidential campaign.

Mr. Coyle's book is the antithesis of everything that Gov. Alfred M. Landon, the Republican candidate, stands for. It deplores the "outmoded" virtues of saving, economy in government, reducing taxes, balancing the budget, etc., and urges more spending, more taxes [income], larger pensions for the aged, and a complete indifference to the budget and government economy.

Learned "by Experience."

"Saving for a rainy day," says Mr. Coyle, "only makes it rain. That is a new one that was not in the copybook. We had to learn it by hard experience. Before the crash the American people were saving 15 billion dollars a year—more than we ever saved before in our history. Instead of making us safe against a rainy day, all it did was bring on the deluge."

The trouble with saving, Mr. Coyle argues, is that people invest their money to draw interest; the money gets into Wall street and makes a boom with inflated stock and bond values; the investments pile up debts on business and "become an unbearable burden."

"The fact is that the people of the United States can't possibly invest enough money to make themselves safe," he says. "We have to look for safety in some other direction than by investing money without limit. That is why we need to work together for mutual protection by such means as unemployment insurance and old age pensions."

Townsend's Method Wrong.

Mr. Coyle is as optimistic as Dr. Francis E. Townsend about the economic benefits to flow from old age pensions, but he says Dr. Townsend would make the poor people pay the larger share of the bill with his "transactions" tax on bread and such things. Mr. Coyle would give a pension of $60 a month to every citizen 60 years of age who is out of jail, regardless of his need, and he would finance these payments with higher graduated income taxes.

"Suppose we could get a pension of as much as $50 a month," he writes. "Wouldn't it be a pretty heavy burden on the taxpayers? Six hundred dollars a year for 10 million old folks is 6 billion dollars a year.

"Taking the country as a whole it is no burden at all. The American people pay it in and draw it out. It is all in the family. If the money comes from income taxes it is less than no burden at all; it is a profitable deal. For, if we take it from the bigger incomes and give it to the smaller incomes, the effect will be to make it turn up in the stores on Main street. A 6 billion dollar old age pension, paid by income tax, will improve business so as to add 15 to 20 billion dollars a year to our total income. That will be a good bargain."

Disregards Treasury Figures.

Mr. Coyle disregards treasury department statistics showing that an income tax confiscating all incomes in excess of $5,000 would not pay the present cost of government. The present social security act, he says, should be amended to pay pensions on a more generous scale and out of income taxes.

Tackling the problem of inflation, Mr. Coyle defines money as something that people believe, a sort of illusion. If you buy a $1,000 stock certificate and it goes to $2,000, the other $1,000 comes "out of people's belief." With this simple premise, he goes on to explain the disastrous inflationary experiment in Germany after the world war.

"Sometimes paper money runs away," he writes. "In Germany after the war the government was too weak to lay heavy taxes on the rich people. So it printed paper marks to pay its bills. . . . Any government that is too weak to tax the rich people is likely to have a paper money runaway.

"There is only one sure way to keep from having a runaway inflation. When times are good and business is going strong the government should tax so heavily that it will take in more than it pays out."

A Season of 7 Years.

This may indicate that Mr. Coyle favors balancing the budget, but never let it be said. In another chapter he declares: "The farmer's budget does not balance by the month, but only by the season. A government may have a season of seven years where a farmer has a season of seven months. A government that was afraid to let its budget get out of balance in depression years would have to give up the job."

Mr. Coyle says there are only two ways out of the depression, one for business to borrow 10 to 20 billion dollars, and the other for the government to do the borrowing, loading itself with debts for public works. Business debts, he declares, have to be paid by the poorest taxpayers, the consumers, while "federal debts have to be paid by people with better incomes, who would not spend all their incomes anyway.

Costs Zero, So Nobody Pays.

Mr. Coyle finally comes to a chapter called "Who Will Pay the Bill?" His answer is, nobody. It doesn't cost anything. He reasons thus:

"If you had the average income: In 1932 your family's share of the national income of 40 billion dollars was $1,260. In 1936 your family's share of the national income of 60 billion dollars was $1,890. Your share of the federal budget in 1932 was $164.

"Your share of the federal budget in 1936 was $276.

"Would you rather pay $164 taxes and have $1,260 a year, or $276 taxes and have $1,890 a year?"

$1,204,689,800 PAID OUT BY TREASURY ON SOLDIER BONUS BONDS

Washington, D. C., Sept. 1.—[Special.]—War veterans' bonus bond payments through Aug. 29 amounted to $1,204,689,800, the treasury announced today.

A total of 23,574,913 bonds were redeemed by the various paying postoffices throughout the country through Aug. 29, redemption payments totaling $1,178,745,650.

Bonds sent directly to the United States treasurer's office in Washington for redemption and redeemed by that office through Aug. 28 represent a total value of $25,944,150.

The total of bonus bond redemptions [by postoffices through Aug. 29 and United States treasurer's office through Aug. 28] is $1,204,689,800, indicating that approximately 69 per cent of the total of bonus bonds issued have been redeemed and approximately 30 per cent are being retained by the veterans, compared with approximately 65 per cent redeemed and 35 per cent retained by the veterans on July 25.

Kingery Named Member of Winnetka Zoning Board

Robert Kingery, state director of public works for nearly four years until he resigned two weeks ago, was appointed to the Winnetka zoning board of appeals by the village board at its meeting last night. Mr. Kingery held the village post for several years before he received his state appointment from Gov. Horner. For the last twelve years he has been secretary and general manager of the Chicago Regional Plan association.

Greek Premier to Model Regime After Hitler's

ATHENS, Greece, Sept. 1.—Premier John Metaxas today announced his intention of never returning to the parliamentary system. He will organize a "government national party" on the German-Italian models, he said. The premier also announced his willingness to tolerate trade unions recognized by the state, replacing the Socialist-communist unions. The premier said he has King George's full approval for these plans.

Skinny, Weak, Rundown, Nervous!

New NATURAL IODINE Builds Worn-Out, Pale, Sickly Folks Into Strong, Red-Blooded Men and Women!

Seedol Kelpamalt, New Mineral Concentrate from the Sea, Rich in NATURAL PLANT IODINE, Feeds Starved Glands — Must Build Rich, Red Blood, Put on Lbs. of Solid, "Stay-There" Flesh, Give Steady Nerves and Day-Long Energy in First Week or Trial is Free!

Here's new hope and encouragement for thousands of even naturally skinny, weak, worn-out, haggard-looking men and women whose energy and strength have been sapped by overwork and worry, who are nervous, irritable, always half sick and ailing. Science says one of the principal causes of these rundown conditions is "GLANDS STARVING FOR IODINE." When these glands don't work properly, all the food in the world can't help you. It just isn't turned into flesh. The result is, you stay skinny, pale, tired-out, run-down.

The most important gland—the one which actually controls body weight and strength-building—needs a definite ration of iodine all the time—NATURAL ASSIMILABLE IODINE—not to be confused with chemical iodides which often prove toxic. Only when the system gets an adequate supply of iodine can you regulate metabolism—the body's process of converting digested food into firm flesh, new strength and energy.

To get NATURAL IODINE in convenient, concentrated and assimilable form, take Seedol Kelpamalt—now recognized as the world's richest source of this precious substance. It contains 1,300 times more iodine than oysters, once considered the best source. 6 tablets alone contain more NATURAL IODINE than 486 lbs. of spinach or 1,387 lbs. of lettuce.

Try Seedol Kelpamalt for a single week and notice the difference. See flattering extra pounds of "stay-there" flesh appear in place of scrawny hollows. Notice how much better you feel, and if you don't gain at least 5 lbs. in one week, the trial is free. Seedol Kelpamalt costs but little to use. Your own doctor will approve this way. Try it today. Sold at all good stores.

SEEDOL **Kelpamalt** *Tablets*

Manufacturer's Note:—Inferior products imitating the genuine Seedol Kelpamalt are being offered as substitutes. Don't be fooled. Demand genuine Seedol Kelpamalt Tablets. Results guaranteed or money back.

The Soy Bean Makes Good

● After extensive tests on the Tribune Experimental farms the soy bean has made good as a farm crop.

Frank Ridgway gives the complete details today. You will find his article on Page 15 adjacent to the Farm Lands want ads.

IF YOU HAVE ATHLETE'S FOOT ...READ THESE FACTS!

NOT A GERM... BUT A DANGEROUS FUNGUS

WHY risk suffering and expense by trying to cure Athlete's Foot with make-shift remedies?

Why wait until it spreads to other parts of your body or infects members of your family or friends?

Your doctor will tell you that ordinary germicides and antiseptics are worthless for treating Athlete's Foot. It is a fungus. Nothing has stopped it—*effectively and always*—until a chemist created 3XB. Now leading institutions, colleges, hospitals, doctors and chiropodists use 3XB as the one unfailing treatment. Backed by an amazing record in ending this infection in New York, California, India and South America—and with highest endorsements of eminent authorities—3XB now comes to Chicago!

3XB *stops the itching instantly*. And in 7 to 15 days the fungus is destroyed!

Thousands write that 3XB cleared up their Athlete's Foot—often with just one application—after x-ray treatments, skin specialists and all common remedies had failed. 3XB costs $1.00 a bottle—a low price for sure relief.

MONEY-BACK GUARANTEE! Get 3XB at your drug store or by mail. If not absolutely satisfied, return used bottle and your money will be refunded in full. 3XB Corp., 122 E. 42 St., New York, N. Y.

Sold by A. G. Spalding & Bros., Walgreen, Liggett's, Service and other drug and dept. stores.

Gordon's Gin is now much lower in price

This is good news indeed! For Gordon's gives you *liqueur quality*. That means richer flavor, velvety smoothness. And Gordon's has a higher proof, 94.4. That means greater strength, sustained flavor. That's why rickeys, cocktails and other gin drinks never taste thin with Gordon's Gin.

100% Neutral Spirits Distilled from Grain

DRINKS NEVER TASTE THIN WITH GORDON'S GIN

ALSO, GORDON'S SLOE GIN—60 PROOF AS SUPERIOR AS GORDON'S DRY GIN

Distributors: Somerset Importers, Ltd., New York

Copyright 1936, Gordon's Dry Gin Co., Ltd., Linden, N. J.

Persian Lamb

Incomparable Values
4 More Days Only
at August Savings

$165

Not common, ordinary Persians you usually see—but "Masterpiece" Paris modes—entirely different—more flattering and distinguished. Even the furs are finer, more exquisite. To see them is to realize such "beauty" has never before (and may never again after these four days) be priced so low. Hurry before it's too late.

Finest Persians Up to $695

MILLER Fur Co.
166 N. MICHIGAN
OPEN EVENINGS UNTIL 9

Happier Homes

TODAY YOU WILL FIND cheerful faces on the street and three square meals a day in the homes of a certain Illinois Central community, but many can remember when conditions there were different.

Hard times struck that little city especially hard, closing its only factory.

For two years the Illinois Central nursed along a prospect for a new industry. Finally the advantages of this city were realized, money raised, a modern plant put into operation and several hundred workers regularly employed.

Today those who know the circumstances call the railroad "neighbor and citizen"—and mean it.

THE services of the Illinois Central organization extend far beyond the actual handling of goods and passengers. Any business which prizes alert and forward-looking transportation will find it advantageous to keep in touch with this railroad.

President

ILLINOIS CENTRAL

ILLINOIS CENTRAL SYSTEM

BARE NEW DEAL'S USE OF WPA AS PROPAGANDA UNIT

Hopkins' Secret Orders Revealed by G. O. P.

Propaganda mills of the New Deal are dealt with in a statement issued by the Republican National committee here yesterday, bringing into the limelight what it terms "Harry Hopkins' Secret Memorandum 8518," instructing state WPA administrators how to set up a propagandizing machine.

"The full extent of government propaganda under the New Deal," says the statement, "as paid for by taxpayers, is revealed for the first time in a confidential memorandum marked 'Not for release' which was issued to the Works Progress Administration propaganda service last March.

"Not even in war time did the government's burocrats go to the lengths that the WPA 'information service' goes in this effort to bring about government by propaganda for the purpose of reëlecting the New Deal ticket.

Thinking by Government Only.

"It is plotted in this confidential memorandum of 39 pages, numbered 8518, which gives a slight hint of the paper work done in Washington under the New Deal, to let the citizen do no thinking on his own account but to pump into him what the government wants him to know and what the New Deal wants him to think about New Deal policies."

The G. O. P. statement makes public a list of WPA "information service" directors in each state and also a list of the directors of the federal writers' project in each state, and challenges President Roosevelt to divulge what it costs the public to carry on the propaganda service.

"This is one of the neatest projects for spreading New Deal poison gas that the mind of man has conceived," it continues.

Value of Pictures Cited.

"On page two of these propaganda instructions, each state adminstrator is directed to 'survey his facilities for the distribution of information, and to supplement such facilities sufficiently to provide an adequate information service.' They are further reminded that 'the camera should be utilized as one of the most helpful aids in the work of the information service . . . the old Chinese saying, "A picture is worth 10,000 words," is very applicable here.'

"Harry L. Hopkins evidently liked a plan already in effect in Texas, for a 'guide' worked out by L. E. Harwood of the Texas WPA information service, who is quoted from extensively. This, incidentally illustrates the multiplicity of these 'information' units. There is apparently not only to be one for each state, but one for each district in the state."

Telling the Club Members.

Some of the suggestions in the Texas idea of propaganda, such as inviting committees from Rotary, Kiwanis, and Lion clubs, chambers of commerce, etc., to view WPA projects while a "spokesman explains salient features," are set forth in the statement, which continues:

"The propaganda instructions then reveal how posters and cartoons are to be used. Directions as to how to obtain displays in windows, theater lobbies and bank lobbies are set forth. The instructions say, 'When a good cartoonist can be found, in the administrative staf or elsewhere, his services should be utilized in making cartoons for interdepartmental and other publications.'

"The next sentence shows what the New Deal propagandists seek: 'His cartoons should be carefully planned and reviewed by the head of the information service, to make sure that they reflect the spirit of the works program.'

Good Speakers Wanted.

"New Deal propaganda is also to be dinned into the citizens' ears. The instructions state: 'If possible, works program speakers, especially radio speakers, should be persons who have had some training in delivery, voice modulation, etc. If no trained persons are available, effort should be made to have those who do most of the speaking trained in at least the elements of successful oral presentation.'

"After more directions, the document continues: 'Responsibility for the preparation and writing of all radio talks should be placed on one person, to insure uniformity of treatment, good style, and variety of subjects. A good ghost writer is best.'

"Everybody involved except presumably the administrative head of the information service, but including actors in playlets, musicians, speakers, and ghost writers, is to be taken from the relief organization. But writers of playlets 'may be nonrelief or relief employés.'

"Here is a nice touch: 'Avoid sending photographs, cuts, or mats of a WPA speaker unless it is particularly requested by a newspaper or periodical—it smacks too much of personal publicity.'"

Other Subjects Considered.

The statement from Republican headquarters quotes further from the secret memorandum giving instructions on such subjects as mailing pamphlets, tying in with radio stations, and the training of speakers. It quotes the following: "At least one capable, experienced newspaper man, preferably one who has had extensive managerial editorial experience and preferably one who has worked in the state WPA headquarters city and knows the personnel of the newspapers and press associations, should be in every state information service."

The statement concludes: "If Mr. Roosevelt wants to treat the public fairly in this matter, let him tell what it costs to carry on this propaganda service; let him reveal, indeed, the extent that we have government by propaganda today.

"Government by propaganda is the hand maiden of European regimentation; the question still is how far the New Dealers intend to carry free America in their program of regimentation."

Wins Her Sixth Beauty Contest

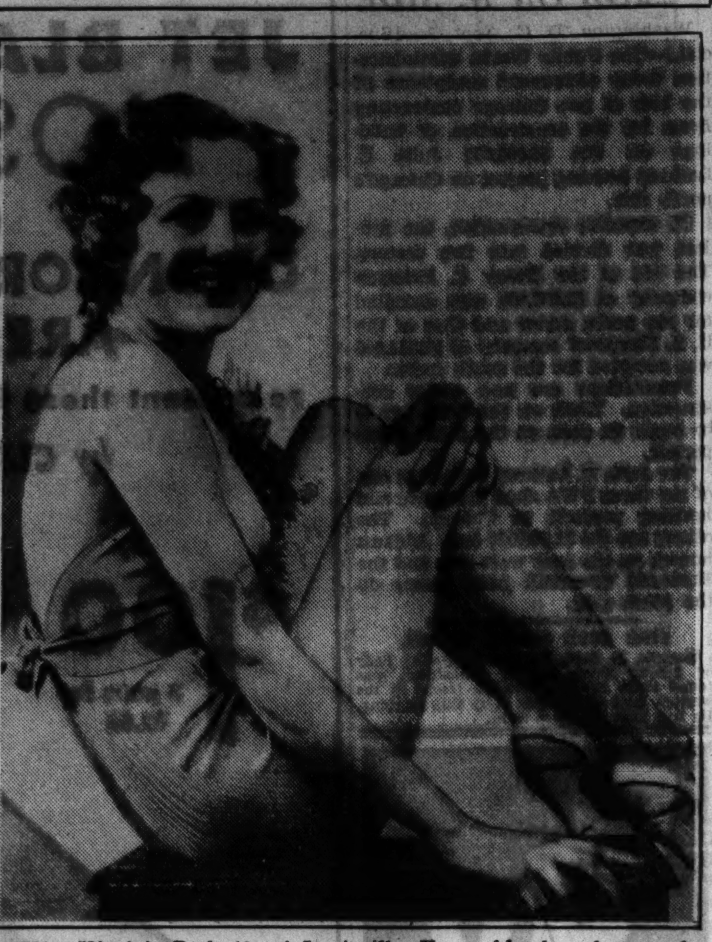

Miss Virginia Biel, 18, of Louisville, Ky., a blonde, who won her sixth beauty contest when she was crowned queen at the Jeffersontown fair. She has twice won the blonde contest at the Kentucky state fair. She is five feet two inches tall and has blue eyes.

[Associated Press Wirephoto.]

2,000 MORE FROM BROOKLYN JOIN IN PAINTERS' STRIKE

New York, Sept. 1.—[Special.]—Painters in Brooklyn today joined in the current strike of Manhattan, Bronx and Staten Island members of the Painters, Paperhangers and Decorators' union, raising to 14,000 the number of men who have laid down their tools in protest against the so-called "kickback racket."

The basis of the union complaint is that contractors pay the approved union wage scale on jobs but make it necessary for union men to return part of their pay in intangible refunds and deductions if they are to get the jobs.

Meantime, negotiations between the International Brotherhood of Teamsters and Merchant Truckmen's bureau were resumed, following action of the union last night in calling off its threatened strike of 15,000 truck drivers pending further conversations looking to an agreement.

Officials of the painters' union in Brooklyn estimated that 2,000 men joined the strike today.

Union Party to Stabilize U. S. Money, Says Lemke

Augusta, Me., Sept. 1.—(AP)—Predicting that President Roosevelt "will be as broke as you and I if he keeps on," United States Representative William Lemke of North Dakota, Union party presidential candidate, said in a speech here today the "Union party is going to stabilize the money and the credit of the country."

MISS PERKINS BACK IN U. S. FOR CAMPAIGN

New York, Sept. 1.—[Special.]—Miss Frances Perkins, secretary of labor, returned today from Europe on the Aquitania, ready to leave at once for Washington to take an active part in the national campaign.

She said that she was confident of President Roosevelt's reëlection and that her confidence was shared by many "responsible, well informed persons in Europe."

"I have a great desire to get actively into the campaign," Miss Perkins said. "I went away with the feeling that President Roosevelt's reëlection was important— to continue the reforms and projects he has begun—but I return feeling that his reëlection is vital to the peace and happiness of the world as well as the United States.

"It was gratifying to see the confidence that Europeans have in the United States under the leadership of Mr. Roosevelt."

Miss Perkins was in Geneva the greater part of her stay for the purpose of establishing American coöperation with the international labor office and conferring with U. S. officias.

Harry Keeler, Author, Undergoes an Operation

Harry Stephen Keeler, 41 years old, mystery story writer, underwent a successful operation on the spinal cord at the Presbyterian hospital last night. Dr. Adrien Verbrugghen performed the operation. Mr. Keeler lives at 1321 Addison street.

You Can Buy the World's Finest Piano as Easily as an Automobile

STEINWAY

$25 A MONTH

Including Carrying Charge

3 Years to Pay

Small Amount Down

Old Piano in Trade

Let us give Complete details of Steinway Purchase Plan

LYON & HEALY

Wabash Avenue at Jackson Boulevard

[illegible] N. Marion St., Oak Park

LAST 4 DAYS AUGUST SALE PRICES

RUSSEKS FURS

EXCLUSIVE IN CHICAGO WITH THE HUB HENRY C. LYTTON & SONS

BUY NOW AND SAVE

The skins for these coats were bought before the great advance in fur prices—fashioned when workmen were least busy . . . and NOW you reap the benefit of these savings, impossible to duplicate later. AUGUST SALE PRICES END SATURDAY! DON'T DELAY!

Over 175 RUSSEKS

FUR COATS

AT THE GUARANTEED AUGUST SALE PRICE OF

$138

BLACK CARACUL COATS with Silver Fox

BLACK MOIRE CARACULS

LEOPARD CAT COATS

RUSSIAN PONY COATS

BLACK PERSIAN LAMBS

DARK RACCOON COATS

SILVER MUSKRAT COATS

We think it only fair to warn you that there won't be any more coats at this price after these are gone, since we bought the skins long "before the rise" in the fur market. They're brand new coats in the latest 1936-37 styles, conforming in every respect to Russeks' highest standards of Fur Craftsmanship.

The Hub unconditionally guarantees that you will make a definite saving by buying your Fur Coat before Labor Day. Use Our Lay-Away Plan.

BLACK CARACUL COATS
RACCOON COATS
AMER. BROADTAILS (processed Lamb)
$98

BLACK PERSIAN LAMB COATS
HUDSON SEALS (dyed Muskrat)
BLACK CARACULS with Silver Fox
$178

OTHER RUSSEKS FUR COATS TO $1,998

THE HUB
HENRY C. LYTTON & SONS
FOURTH FLOOR, FUR SALON — STATE AND JACKSON, CHICAGO

Hostess
DORIS HAMMONS
Red Cross Nurse on TWA's New York-Chicago Run
RECOMMENDS MILK DRINKING!
"To women who need to watch their weight, let me suggest fresh pasteurized milk as a food that provides essential vitamins, minerals and proteins needed to safeguard health ...without adding excess weight."
—from an interview
(Hostesses are required to maintain a normal weight.)
MILK FOUNDATION —Chicago

MARSHALL FIELD & CO.

When silk stockings WON'T "RUN"

it's important

KANTRUN HOSIERY

special

95c

introductory selling

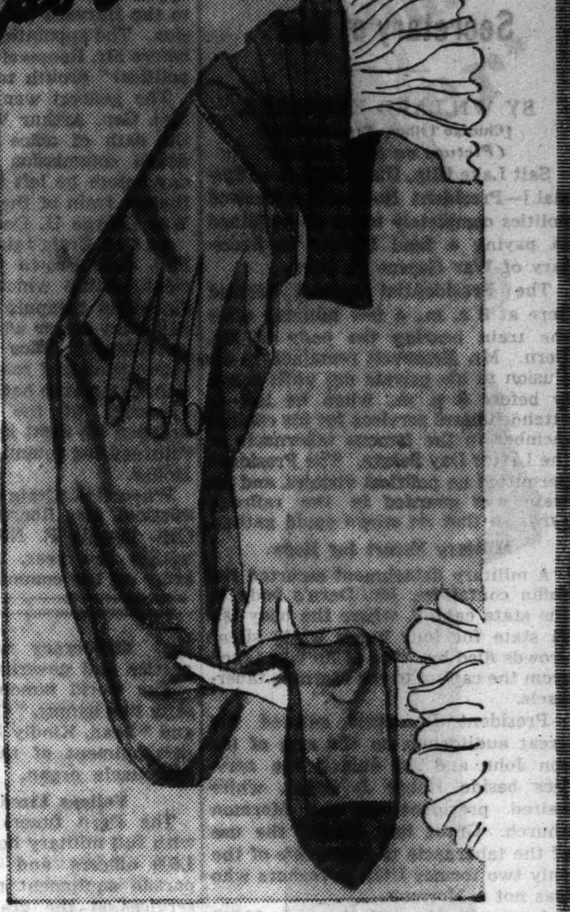

Imagine it. A lovely sheer 3-thread stocking that simply cannot run . . . due to a wonderful new manufacturing technique. It's a grand invisible lock stitch. And it's perfectly "fool-proof." Kantruns come in the most fascinating new Fall shades. Sizes 8½ to 10½.

First Floor, South, State
Also Evanston and Oak Park

When brand new Kislavs are marked so low

it's important

KISLAV GLOVES

amazing values

$3.95

Superb washable Kislav gloves . . . such favorites with fashionables . . . and famous for wear. Here they are in an adorable new design . . . tailored, classic. And here they are at a price lower than you've probably ever seen them before. Indian Summer (that new tan shade), burgundy, saffron, British tan, white, pavement gray, oriental purple, chamois.

First Floor, South, State
Also Evanston and Oak Park

When knit underthings are specially priced like this

it's important

You'll like their snug, comfy fit, and their ease in laundering. Here are outstanding items in a specially priced collection.

Gown of Milanese jersey. Yoke effect, puff sleeves. Val lace trim. Lido blue or peach. 15, 16, 17. $4.

Pajamas of rayon in pique stripe. Set-in sleeves, wide, long trousers, Peter Pan collar. Burnt orange, blue, green. Small, medium, large. $1.75.

Bandeau combination of Milanese jersey, lace trimmed. Semi-low lastex top back. Tearose. 32 to 38. $3.

Knit Underthings, Fifth Floor, South, Wabash. Also Evanston and Oak Park

ALSO SPECIALLY PRICED

Mixture cloth vests and panties, tailored models. Silk jersey vests, Silk Jersey panties. Silk knit union suits. Suede skin gowns.

Habitee shape panties of silk jersey with lastex waistband. Vests, panties, briefs or knee band bloomers in novelty weave mixture cloth.

ROOSEVELT LAYS POLITICS ASIDE FOR DERN BURIAL

Joins in Last Trbute to Secretary of War.

BY WILLARD EDWARDS.
[Chicago Tribune Press Service.]
(Picture on back page.)

Salt Lake City, Utah, Sept. 1.—[Special.]—President Roosevelt eschewed politics completely today as he joined in paying a final tribute to Secretary of War George H. Dern.

The Presidential special arrived here at 8 a. m., a few minutes after the train bearing the body of Mr. Dern. Mr. Roosevelt remained in seclusion in his private car until shortly before 3 p. m., when he left to attend funeral services for his cabinet member in the famous tabernacle of the Latter Day Saints. The President permitted no political visitors, and his train was guarded in the railroad yards so that no crowd could gather.

Military Escort for Body.

A military detachment escorted the coffin containing Mr. Dern's body to the state capitol, where the body lay in state for four hours while silent crowds filed by. The coffin was taken from the capitol to the Mormon tabernacle.

President Roosevelt entered the great auditorium on the arm of his son John and sat during the services beside Heber J. Grant, white haired president of the Mormon church. Grant had offered the use of the tabernacle to honor one of the only two former Utah governors who was not a Mormon.

A crowd estimated at nearly 30,000 crowded into the vast tabernacle and the Temple Square gardens for the services.

Brief Eulogies Delivered.

"A voice that spoke in the council of the nation has been stilled," Dr. Elmer I. Goshen, pastor of the Congregational church of which Secretary Dern was a member, said in a brief sermon. "We are laying the wreath upon the couch of one whom we have known as neighbor and friend."

Dr. Jacob Trapp, Unitarian pastor before whom the war secretary often sat despite his Congregationalist faith, also delivered a brief eulogy.

"He mingled with all in true warmth of spirit and without loss of dignity," Dr. Trapp said of Mr. Dern. "He belonged and still belongs to that democracy which overarches parties and governments."

The world famous Mormon choir sang two hymns, "Crossing the Bar" and "Lead, Kindly Light," to the accompaniment of the equally famed tabernacle organ.

Volleys Fired at Grave.

The Dern funeral was conducted with full military honors. More than 1,600 officers and soldiers in full parade equipment participated. The services at the graveside in Mount Olivet cemetery were concluded with the firing of three volleys and the sounding of "taps" by a regimental bugler.

President Roosevelt stood with bared and bowed head beside the war secretary's widow at the graveside while the burial ritual was conducted by a group of Masons.

Among dignitaries attending the services were Attorney General Homer S. Cummings, Secretary of Agriculture Henry A. Wallace, Secretary of Commerce Daniel C. Roper, Harry H. Woodring, acting secretary of war; Edward F. McGrady, acting secretary of labor; Admiral William H. Stanley, acting secretary of the navy; Maj. Gen. Malin Craig, chief of staf; Gov. Henry H. Blood of Utah, and a number of others.

The President left immediately after the services for his train, which started on its return trip to the east at 8:32 p. m., Chicago time. A stop will be made in Colorado tomorrow to survey drouth conditions there and the party is scheduled to arrive at Des Moines, Ia., Thursday for the main conference of the 5,000 mile tour—that with Gov. Alf Landon of Kansas and four other governors of midwestern states.

Schedule Platte Valley Visit.

North Plate, Neb., Sept. 1.—(AP)—Officials of the Platte valley public power and irrigation district tonight received a telegram informing them President Roosevelt's special train will stop here from 8 p. m. until 9:30 p. m., Chicago time, tomorrow.

A tour of the Platte valley project was planned immediately for Mr. Roosevelt, and arrangements were made for his reception. The tour will include an inspection of the power house.

The Platte valley is a federally financed hydroelectric project.

HONOR NEARLY COSTS GENERAL CRAIG HIS POST IN U. S. ARMY

[Chicago Tribune Press Service.]

Washington, D. C., Sept. 1.—[Special.]—Gen. Malin Craig, army chief of staf, unwittingly came within a hair's breadth of being forced out of the army during the last week, the White House revealed today.

Craig's predicament arose from his appointment by President Roosevelt to the Harvard tercentenary commission. The appointment was made just before Mr. Roosevelt left on his "nonpolitical" drouth tour a week ago.

The general went to the office of Maj. Gen. Arthur W. Brown to take the oath of office under the President's commission last Friday, the day before he left for Utah with the funeral train of the late Secretary of War George H. Dern.

As Gen. Craig raised his right hand, Maj. Gen. Brown discovered an ancient statute which provides immediate and compulsory expulsion for any army officer who accepts another government office which carries a commission and requires oath taking. Gen. Craig, who had not known of the existence of the statute, quickly dropped his right hand and hurriedly returned the commission to the White House.

When Gen. Craig returned his commission, Mr. Roosevelt named Maj. Gen. Dennis E. Nolan, who retired within the year, to represent the army on the commission.

HORNER TO JOIN PRESIDENT FOR PARLEY FRIDAY

Springfield, Ill., Sept. 1.—(AP)—After a conference with secret service men, Gov. Henry Horner announced today that President Roosevelt would arrive in Springfield about 1:30 p. m. Friday and that the drouth conference with Illinois officials would be held at the executive mansion.

Arriving by train, the President is to go to Oak Ridge cemetery to place a wreath on the tomb of Abraham Lincoln before the mansion conference.

Mr. Horner will meet Mr. Roosevelt at Hannibal, Mo., for the dedication of a new United States route 36 bridge across the Mississippi river. The trip from Barry, in Pike county, will be on the presidential special train.

Other Democratic leaders will make the trip to Hannibal. Senator William H. Dieterich [Dem., Ill.], is scheduled to attend the drouth conference, but it was uncertain whether Senator James Hamilton Lewis [Dem., Ill.] would return from the east in time for it.

The hour of Mr. Roosevelt's departure for Indianapolis was not announced.

John Barrymore, Ill, Wins Delay in Accounting Suit

Los Angeles, Cal., Sept. 1.—(AP)—John Barrymore, convalescent film actor, is still too ill to appear in court, said physicians' affidavits presented today as his counsel won a continuance until next Tuesday of trial of his accounting suit against his former secretary, Henry Hotchener. The suit is one of three involving the private papers and accounts of Barrymore.

A REHABILITATED PAINTER AND THE ABUNDANT LIFE

Dealings with New Deal Bring Only a Bill.

[Chicago Tribune Press Service.]

Washington, D. C., Sept. 1.—[Special.]—The bucolic odyssey of Kenneth Blackburn, unemployed house painter of Clark county, Indiana, in the New Deal wonderland was cited tonight by the Republican National committee as "one of thousands of cases" which offset the administration propaganda on the general happiness of farmers rehabilitated to the more abundant life.

Blackburn's transplantation by Dr. Rexford Guy Tugwell's rehabilitation program of the Resettlement administration was described by William Hard, radio commentator for the Republican National committee. Blackburn was taken from the relief rolls; rehabilitated on one farm, which proved barren; was rehabilitated on another where he was not permitted to farm as he wished, and was ultimately returned to Indianapolis owing the federal government several hundred dollars.

Given Exhausted Farm.

Blackburn was first given a farm of 135 acres. The soil was exhausted and submarginal so that Blackburn, who has a farm upbringing, was unable to raise a crop. He was transferred to a thirty-five acre farm leased from W. J. Howe on a crop sharing plan—Howe to get one-third and Blackburn two-thirds of the crops produced.

"Mr. Blackburn plowed five acres for tomatoes, but the government agents declined to authorize the purchase of tomato slips at the price locally demanded so no tomatoes were planted," Hard said.

"Mr. Blackburn plowed two acres for potatoes but the government said it was too late to plant early potatoes and too early for planting late potatoes, and an appeal continued so long that no potatoes were planted at all.

No Seed for Cornfield.

"Mr. Blackburn then plowed two and a half acres for corn, but the government agents failed to authorize any supply of seed corn, and Mr. Blackburn in desperation took feed corn from his barn and used it for seed. But it was planted July 17, so late the crop never matured and was killed by frost in October.

"Mr. Howe, not receiving any crops that he could turn into cash, was obliged to sell two of his cows and his whole flock of chickens and was virtually bankrupt. He sent a bill to the government for $350, which he has not been able to collect.

"Finally the rehabilitation experts sent Mr. Blackburn back to Indianapolis and there sent him a bill for $228.52 representing apparently the undischarged portion of the loan the rehabilitation experts had extended to him."

M'NUTT REGIME HAS BACK TO THE WALL, OBSERVERS ASSERT

Indianapolis, Ind., Sept. 1.—[Special.]—The Democratic state organization, headed by Gov. Paul V. McNutt, has its back to the wall in the opinion of observers. Whether President Roosevelt carries Indiana in November a strong possibility is seen that the statehouse will return to Republican control.

Four years of McNutt may cause this usually uncertain state to split its vote in November and give Roosevelt a margin and at the same time elect Raymond Springer, Connersville attorney, to the governorship.

While McNutt himself is an able speaker, the man he and Frank McHale have chosen to be the next governor—M. Clifford Townsend, present lieutenant governor—is not so able on a platform. To date Townsend has done little more than assert: "I stand on the record of the McNutt régime."

This is just what Republicans have wanted Townsend to say. They regard the McNutt-McHale machine as the vulnerable point of the Democratic party in Indiana.

Alarmed by the possibility of losing Indiana, President Roosevelt has turned his special train toward Hoosierland. He will be here six hours Saturday, ostensibly for a four-state drouth conference. His visit has been delayed until opening of the Indiana state fair here, and he will speak from an automobile before the main grand stand at the fair.

Hijackers Get Truckload of Cigarets Worth $3,200

Four men yesterday hijacked a truck of the Service Stores, Inc., 825 West 21st street, wholesale druggists, at 87th street and Manistee avenue and seized cigarets valued at $3,200. Three of the men forced Michael Maxian, driver of the truck, to accompany them in their auto while they cruised through the south side for an hour. The fourth man drove the truck away. Witnesses to the robbery obtained the license number of the car, which is owned by Michael Kozolowski, 704 East 93d street, from whom it was stolen on June 6.

BIDS ACCEPTED ON PWA HOUSING JOB ON N. SIDE

Washington, D. C., Sept. 1.—[Special.]—The Public Works administration today announced acceptance of the bids of two Chicago contracting firms for the construction of buildings on the $6,000,000 Julia C. Lathrop housing project on Chicago's north side.

To expedite construction, the project was divided into two sectors. The bid of the Henry C. Ericsson company of $2,097,600 was accepted for the north sector and that of the U. S. Fireproof company of $2,234,600 was accepted for the south sector.

Foundations are now under construction. Work on the buildings is to begin as soon as the foundations permit.

The Julia C. Lathrop project is one of the three PWA slum clearance and housing projects in Chicago. The others are the $6,500,000 Jane Addams houses on the near west side and the $3,250,000 Trumbull park homes on the south side.

FIND BODY BESIDE TRACKS.

Newark, O. Sept. 1.—[Special.]—The body of Leland Sines, 19, of Johnstown, was found along the Pennsylvania tracks in the western part of the city early this morning. He had been hit by a train.

Fashion Decrees

JET BLACK HEEL HOSIERY

and

O'CONNOR & GOLDBERG ARE FIRST

to present these fashionable stockings *by* CLAUSSNER

$1.00

3 pairs for $2.85

They're superbly sheer . . . beautifully fashioned, and the contour of the black heel harmonizes perfectly with the new high cut shoes.

Featured in Smart New Autumn Harmonizing Shades of DUSKY, STREET or SMOKE-TONE

MEN! *Give Her O-G Hosiery*

O'CONNOR & GOLDBERG

23 MADISON, EAST
59 MADISON, WEST

205 SOUTH STATE ST.
4616 SHERIDAN ROAD

ADVERTISE IN THE CHICAGO TRIBUNE

In *in* '33.. Out *in* '36

Back *in* 1933

hundreds of these hogsheads packed full of mild, ripe tobacco were rolled into our warehouses to age.

Everybody knows how ageing improves fine wine. Well, ageing improves tobaccos the same way —adds aroma and flavor.

Now three years later, these same mild ripe tobaccos are being made into Chesterfield Cigarettes.

Mild, ripe tobaccos make a milder better-tasting cigarette. When you smoke a Chesterfield you'll notice they have a different aroma . . . a more pleasing taste . . . they're better!

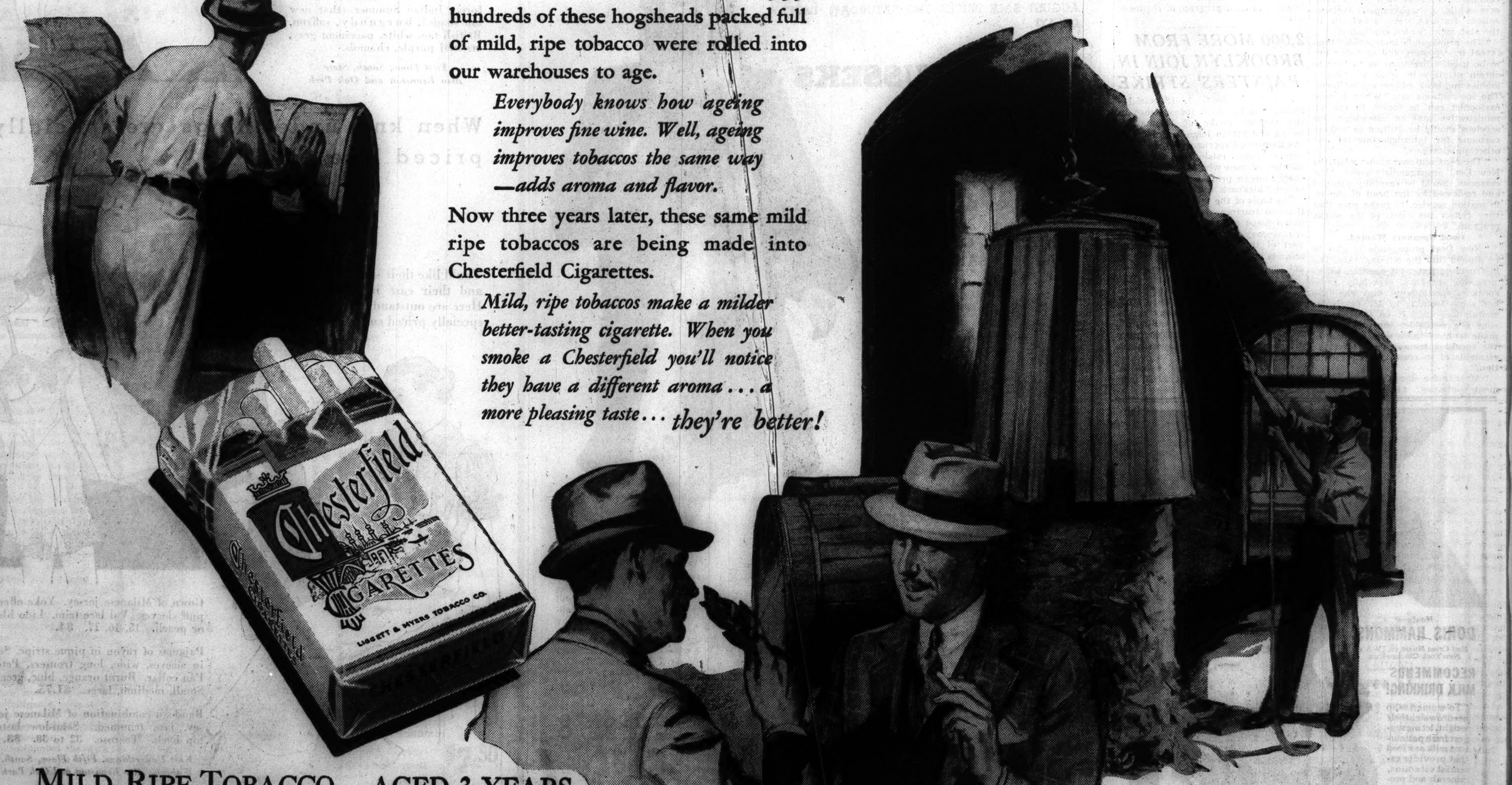

MILD RIPE TOBACCO . . . AGED 3 YEARS

. . . that's what makes Chesterfields milder and better tasting

© 1936, Liggett & Myers Tobacco Co.

JURY NAMES 86 BLACK LEGION GANG MEMBERS

Finds Michigan Officials Belonged to Band.

(Picture on back page.)

Detroit, Mich., Sept. 1.—[Special.]—Eighty-six men, including many state, city, and county officials, were named today by the Oakland county one man grand jury as having belonged to the Black Legion, which the jury denounced as a "politically ambitious guerrilla band, mentally incapable of wresting control from established authority."

Immediately following the report of the jury at Pontiac, Gov. Frank D. Fitzgerald announced in Lansing that he would recommend the discharge of all state employés shown to be members of the black hooded night riders.

Among the Legion members or former members listed in the report were Joseph A. Long, a state representative; David C. Pence, prosecuting attorney; George C. Johnston, city treasurer of Pontiac; Charles McMillan, chief of police; Burton P. Daugherty, member of the Pontiac police and fire trial board, and numerous county and state employés.

Start Jury Selection.

About the same time the report was being made, 12 shackled members of the Legion were led into Circuit court here for trial as the slayers of Charles A. Poole last May 12, who allegedly was murdered "to keep him from talking."

There were indications that selection of the jury, begun today, would require several days and that the trial might require three weeks or more.

Two of the 12 men who are charged with abducting Poole and shooting him to death on a deserted byroad to silence him about the band's terroristic activities waived a jury trial. The two, John S. Vincent and Albert Stevens, contend they were not present at the death scene.

Among the court spectators was Mrs. Silas Coleman, widow of the colored hodcarrier whom some of the defendants are charged with killing "just for the hell of it" during a Black Legion drinking party.

Judge Makes Report.

The report of the one man jury, made by Circuit Judge George B. Hartrick, said that although no evidence of criminality exists at the present time which would substantiate a criminal charge against the 86 men named, it was decided to publish the names of former members in the belief "that the light of publicity will effectively dispel enthusiasm for similar organizations, just as secrecy, darkness, and ignorance further these sinister purposes."

"Hysterical or unthinking action," the report said, "will not cure the curse of bigotry, prejudice, and playboy antics which lead adult men under the moon at night, in hood and robe, to tinker with the constitutional safeguards which our forefathers vouchsafed nearly 150 years ago."

Pointing out that the Black Legion was a "klan with a vengeance," Judge Hartrick said the organization in Oakland county quickly became "enmeshed in the labyrinth of politics."

Cites Indictment of 22.

Politics spelled its death, he said, "just as certainly as the murder of Charles A. Poole sounded the death knell of the Black Legion in Wayne county."

Referring to the Detroit indictment charging twenty-two men with criminal syndicalism in an alleged Black Legion plot to seize control of the federal government, the report said:

"It is possible that a fuller development of testimony by missing witnesses may involve additional members, or attribute to them a crime such as that contemplated by the criminal syndicalism statute, although the future alone must determine this."

Judge Hartrick named Virgil F. Effinger, Lima, O., contractor, sought here on the criminal syndicalism indictment, as national commander and "major general" of the Black Legion, and designated Isaac [Pegleg] White, former Detroit policeman sought on the same indictment, as one of his chief lieutenants.

"Lixto" National "Callword."

Disclosing the charge of criminal syndicalism in an alleged Black Legion attempt to seize control of the federal government, the report said:

"With the flashing of the national callword, 'Lixto,' the Black Legion awaited the pre-determined date, Sept. 16, 1936 [mentioned in Legion circulars], for what reason?

"Was there to be a rebellion against the government, or was that the date of a contemplated communist revolution in America, which the Black Legion would be mobilized to combat?

"It is certain that the 'iron guard was the inner unit recruited for duty in some extraordinary capacity, perhaps, as it is claimed, to take over government arsenals and powder magazines when the spark of revolution would inflame the land.

Unable to Find Fascist Aim.

"Limited to the witnesses to be found in Oakland county, and such as may volunteer, the grand jury has been unable to find any evidence that the Black Legion is an organization Fascist in character.

"Certain it is that the men who are listed as officers of the Black Legion in Oakland county, at the present time, are not possessed of even average intelligence upon governmental affairs and the ordinary concerns of life. They are not leaders or even worthy followers."

Judge Hartrick recounted the birth of the black robed order and termed it the unwanted offspring of the Ku Klux Klan.

"Born of political, race, and religious prejudice, masking its terroristic activities with grim secrecy," he said, "the Black Legion was formed in Ohio, probably in 1931, by rebellious members of the order of the Knights of the Ku Klux Klan.

"As conceived the Black Legion was a klan with a vengeance, organized to accomplish its objects by force and violence, if necessary.

"The first 200 members were klansmen who dyed their white robes black. As a penalty, the Ku Klux Klan revoked the charter of the rebel group, and a general edict was issued forbidding other klansmen to dye their robes.

"The Black Legion and the Knights of the Ku Klux Klan became mortal enemies, each striving in the communities for political domination and control, whether directly or indirectly, both giving vent to prejudices against Roman Catholics, colored persons, Jews, communists, and aliens."

"Pegleg" White, the judge said, and two companions were the first to be initiated into the mystic Black Legion, or the Black Knights, as they first termed the new order.

"They began to seek recruits," the Pontiac jurist related. "Returning to Ohio in a few weeks with 20 prospects, among them the representative of the grand dragon of the klan in Michigan, an initiation ceremony was held which frightened all but five stanch prospects.

"The 15 enlightened ones, including the klan representative, returned to Michigan without taking the obligation."

When members of the legion went to Ohio during the early days to seek inspiration from "Major" Effinger, Judge Hartrick said, "they were treated to exhibitions of terrorism, not the least enlightening of which was the hanging of a man in effigy on the night of May 29, 1933."

Italian Crown Prince at Review

Crown Prince Umberto of Italy watching review of military units at war games in Irpinia, south of Naples. King Victor Emmanuel and Premier Mussolini also were on hand to witness the demonstration of war machines. [Associated Press Photo.]

BRITISH POSTOFFICES STORMED FOR NEW KING EDWARD STAMPS

[Copyright: 1936: By the New York Times.]

LONDON, Sept. 1.—Thirty million new King Edward postage stamps—the simplest and neatest since the "penny blacks" of Queen Victoria—had been sold by the time weary postoffice clerks all over Great Britain closed their windows tonight. The few all night postoffices in London and other big cities were stormed by crowds of collectors when the first stamps of the new reign went on sale at midnight.

Not only were the new stamps bought as curiosities, but it was evident the public liked them. Apparently the British people have grown tired of the fussy scroll work which cluttered the stamps of the late King George's reign.

On the present design, which was chosen by the king himself, there is not one line of useless decoration. Nothing is there but the head of the king on a shaded background, with the denomination in the upper left hand corner, a crown in the upper right and the single word "postage" in bold lettering across the bottom.

RAIN IS BETTER THAN SPEECHES, DECLARES GLENN

Showers Interrupt His Tour with Bidwill.

BY STANLEY ARMSTRONG.

[Chicago Tribune Press Service.]

Sterling, Ill., Sept. 1.—[Special.]—A continual heavy downpour today interrupted meetings scheduled in northwestern Illinois for the caravan led by Otis F. Glenn and Arthur J. Bidwill, Republican nominees respectively for United States senator and state auditor.

Mr. Glenn said he was glad to see the rain, however, declaring that the farmers need it more than a political speech. It gave him an opportunity to visit with county chairmen and committeemen, from whom he received reports on Republican prospects that he characterized as "most encouraging."

Where the weather did not halt meetings, Mr. Glenn assailed New Deal farm policies and extravagance and asked for a return to common sense in government through the election of the able candidates on the Republican state and national tickets.

Scores New Deal Tarif.

"Under the New Deal," said Mr. Glenn, "the tarif was lowered so foreign farmers could ship their produce into this country while our taxpayers were paying the American farmer not to produce. We should elect a Republican congress, one that will keep the American market for the American farmer.

"On economy the New Deal hasn't accomplished anything. The President pledged himself to eliminate useless bureaus, but instead set up 43 new ones. True, he did abolish one, but that was the bureau of efficiency."

Last night Mr. Glenn and Mr. Bidwill talked to several hundred persons at Oregon and to more than 500 at Freeport. At these meetings Mr. Glenn said the outstanding issue in the campaign is the question whether the United States shall proceed under a constitution unchanged in its fundamentals or substitute for it the "novel, foreign ideas of the dreamers surrounding the President."

Bidwill Rakes Barrett.

In his speeches Bidwill attacked the administration of State Auditor Edward J. Barrett for its handling of the affairs of closed banks. In Cook county, he said, 93 million dollars was spent to return 34 million dollars to depositors, a ratio "criminally" out of line.

After leaving Freeport this morning the two candidates talked to committeemen in Lanark and Mount Carroll, keeping to their scheduled course despite the rain. Other places they visited were Milledgeville, Sterling, Pawpaw, and Mendota.

WORK FOR HITLER! GERMANS LIVING ABROAD ORDERED

Nazis Call Fuehrer Only Leader in World.

BY SIGRID SCHULTZ.

[Chicago Tribune Press Service.]

BERLIN, Sept. 1.—"The entire energy and labor of all Germans living outside of German frontiers belong only to one man, the leader of all Germans in the world—Adolph Hitler."

That is the principle which is to inspire all meetings of emissaries of Germans living in foreign countries, who are assembled for an annual conference at Erlangen, according to the semi-official newspaper Essener National Zeitung.

The paper referred to the Association of Germans Living Abroad as a "county administration that spreads over the whole world."

Foreign Leader Tells Goal.

Ernst Bohle, president of the association, who was born abroad [in England] like so many of the leading men of the new Germany, ordered his followers to "respect the laws of the countries in which they are guests."

"Our goal will be reached only when every single German outside the fatherland is so enthralled with the Nazi weltanschauung [world outlook] that he never is able to forget he is of German blood," Bohle said.

The importance which Germans attach to the Erlangen meeting is indicated by the fact that Col. Gen. Hermann Wilhelm Goering, reichsminister of air; Wilhelm Frick, home minister; Dr. Paul Joseph Goebbels, propaganda minister; Bernard Rust, minister of culture; Hans Frank, minister of justice; Heinrich Himmler, leader of the Schutz Staffel [picked guards] and secret police, and Victor Lutze, chief of staf of the Storm Troops, all sent glowing messages of encouragement. They were following the example of Hitler, who wired his best wishes when the congress held its first session.

4,000 in Concentration Camps.

[Copyright: 1936: By the New York Times.]

MUNICH, Germany, Sept. 1.—The number of political prisoners still confined in German concentration camps is reported to be slightly over 5,000, according to figures obtained from official quarters.

A total of more than 40,000 prisoners experienced varying periods of internment since the camps were instaled by the Nazi régime in the spring of 1933. The figures for three years were given as follows: 1933, 14,283; 1934, 13,200, and 1935, 13,063.

The above figures do not include political prisoners awaiting trial under so-called detention arrest. The detention of such prisoners continues unabated throughout Germany. Numerous arrests are made following denunciations which subsequent investigation by the political police prove unfounded or insufficient for conviction.

Foreign Visitors Barred.

The largest concentration camp is at Papenberg, in the Ems region, which is a combination camp for political prisoners and minor criminals. The Dachau camp in Bavaria, the first one to receive notoriety after the Nazis took over, still has a population of about 1,800, of which 1,400 are reported to be Schutz Staffel and Storm Troop men serving terms for infractions of discipline.

Access to the camps is generally denied to foreign observers. It is believed the rigid discipline adopted at the outset has now given way to milder treatment, although fractious prisoners, it is reported, do not escape flogging when guilty of gross insubordination.

NAZIS ADMIT MEAT SHORTAGE IS ACUTE; CONSUMPTION DROPS

[Chicago Tribune Press Service.]

BERLIN, Sept. 1.—A meat shortage, which has been evident in all parts of Germany in recent weeks, was admitted in official statistics published today. They showed that the consumption of meat in July dropped 11 per cent compared with July of last year, despite the fact that Germany imported cattle for visitors to the Olympic games, for the sake of which it drew upon all its reserves.

This brought consumption of meat per capita in the month to slightly more than seven pounds.

A shortage of beef was felt most strongly in July, but now a shortage of pork also is becoming noticeable. The Nazi food control office ruled that until Sept. 21 all pork must be sold as fresh meat. Only a few cuts, such as ribs, may be used for pickling and preserving purposes.

RUMANIA VOTES DECREES SIMILAR TO NAZI POLICIES

BUCHAREST, Rumania, Sept. 1.—(AP)—The new cabinet of Rumania today voted decrees similar to some German Nazi policies. These included speedier national armament, restriction of university autonomy, and dissolution and disarmament of the old Rumanian political guards.

A law was also drafted for parliamentarian consideration to place youths between 18 and 21 in compulsory labor camps.

The capital tonight remained calm, but wondered what Nicolas Titulescu, obviously irritated by his ouster from the post of foreign minister, would do next. Some observers thought he would join the opposition peasant party and make a new drive for the premiership. His exclusion was viewed in foreign circles as evidence of a shift toward German Naziism.

BOY DROWNS AT FISHING.

Evansville, Ind., Sept. 1.—[Special.]—Desperate efforts of city firemen to revive 12 year old Albert Beckman of Huntingburg, after his body had been recovered from Pigeon creek failed. The lad drowned while attempting to untangle a fishing line.

JUDGE GOES TO PRISON TO SEE 'HOW IT FEELS'

Mixes with Convicts for a First Hand Study.

Pittsburgh, Pa., Sept. 1.—(AP)—A judge went to prison today for a three day voluntary term "to find out how it feels."

Michael A. Musmanno, who has sat on the bench of the Allegheny county Common Pleas court since 1931, peered from behind cell bars and mingled with convicts to study conditions at Western penitentiary. Next week, he will become president judge of the Criminal court.

The jurist, of slight build and bushy haired, got a "prison shave," ate with the prisoners, watched them play baseball, and conversed with them.

Seeks Prisoners' Outlook.

"I have spoken to hundreds of them," he said. "I want to get their outlook. A judge should know something of the environment and the daily routine of a prison."

At first Judge Musmanno intended to go incognito, wearing a convict's uniform, but he decided he might be recognized and fail to gain the results he expects.

"I have heard some people say prisons are something like country clubs—that many convicts are favored and very well cared for," the judge observed. "But out of all those I've spoken to here I haven't found one who wanted to stay. It isn't much like a country club. Prisoners have to retire at 7 p. m., and get up at 6 a. m.

Student of Psychology.

"The prisons, of course, are not like they were in the medieval days. "But what reasonable person will begrudge to a prisoner a couple of hours sunlight in the prison yard when he has been deprived of his liberty for a term of years?"

Judge Musmanno, a world war veteran and a graduate of Georgetown and George Washington universities, recently spent several weeks at Harvard where he listened to lectures on psychology and the behavior of society.

Injuries in Car Crash Kill a Freeport Woman

Rockford, Ill., Sept. 1.—[Special.]—Injuries suffered in an automobile accident near here Sunday proved fatal to Mrs. William L. French, 48, of Freeport. A manslaughter indictment will be sought for Lee Epling, 29, Rockford driver of the second car involved in the accident.

*Silver Fox Collar on a Princess Coat

The full flared skirt makes you every inch a Princess. Fur hairs shine on the Juilliard hair cloth, emphasizing the silver richness of the fox chain collar. This coat will advance in price next week, so you'd better come in today. Misses' sizes only in this model.

MANDEL BROTHERS

Better Coats—Air-Conditioned Fourth Floor—State.

LAST FOUR DAYS TO SAVE IN THESE AUGUST SALE PRICES!

SHINY on DULL!

"SIX-APPEAL" SUEDES $6

Three brilliant "Six-Appeals" put a patent shine on their toes and heels . . . smart feet that want to look tiny this fall will choose the smoothly moulded oxford, new high strap or bright bow-pump for their knowing gleams of patent fashion . . . they're bright and young and exclusive at Mandel's.

Mandel's Shoes—Air-Conditioned Fifth Floor—State.

MANDEL BROTHERS completely AIR CONDITIONED in 82 departments

Special Ritz Offer!

Our Regular $1 Box Individually Blended Ritz Face Powder Given with Every Ritz Purchase Over $1

There's a special reason for you to buy your Ritz creams, tonics, and make-up now. With every purchase of $1 or more, you'll receive a box of our luxurious Charles of the Ritz face powder. And our cosmetic experts will blend it to suit your individual complexion.

Mail Your Order or Call State 1500

Mailing charges extra outside our regular delivery zone.

Mandel's Toiletries—Air-Conditioned First Floor—State.

MANDEL BROTHERS completely AIR CONDITIONED in 82 departments

MANDEL BROTHERS completely AIR CONDITIONED in 82 departments

Artcraft

Introduces No. 400 —Youngest Member of Its Hosiery Aristocracy

Merest wisp of sheer loveliness . . . just enough reinforcement to be a sensible 2-thread chiffon . . . its clear colors melt into your skin tone and give your legs that "barely covered" look. Flicker is a deep, spicy coppertone. Romance is a vibrant skintone. Whimsy, a neutral tan beige. Daydream, a medium warm tan. Vapor, a neutral taupe.

Mandel's Hosiery—Air-Conditioned First Floor—State.

MANDEL BROTHERS completely AIR CONDITIONED in 82 departments

AT MANDEL'S AND NOWHERE ELSE

A Sleek Waistcoat of Black Caracul

Buttoned over an Empire frock makes a striking street costume. Whisk off the waistcoat and have the slim wool dress essential to your wardrobe. All black with green suede buckles for contrast. In sizes 12 to 18.

$29.75

No Mail or Phone Orders—Chic Chicagoan Shop—Air-Conditioned Fourth Floor—State.

Last 10 Days to enter your child!

5th CHILDREN'S NATIONAL PHOTOGRAPH CONTEST

$2500.00 Cash Awards

Have Your Child Photographed Today the PhotoReflex Mirror-Camera Way

MANDEL BROTHERS

a store of youth a store of fashion a store of moderate price

PHOTOREFLEX STUDIO

SECOND FLOOR WABASH

MANDEL BROTHERS completely AIR CONDITIONED in 82 departments

Genuine Imported Austrian Velours

Velour, genuine velour, is so important this year that we have taken the most amusing, daring exponents of the new vogue, developed them in this rich material. We've sketched only two of a vast group. Black, brown, autumn shades. In sizes $21\frac{1}{2}$ to 23.

Mandel's Millinery—Fifth Floor—State.

$7.50

NEED OF WATER FILTER PLANT IS TOLD AT HEARING

Parks Reserve Decision on City's Plea for Site.

The city's application for permission to construct a $20,900,000 water filtration plant on the south side lake front was taken under advisement by park district commissioners yesterday following a public hearing. The proposed site of the plant, between 75th and 79th streets, was objected to by representatives of business and civic organizations.

Arthur E. Gorman, city water purification engineer, told commissioners the new plant is needed since water cribs in the lake have reached their capacity. The cribs are in line with the reverse flow of the Calumet river and are subject to pollution from the south side industrial region.

153 Acre Project Proposed.

To construct an efficient filtration system the city proposes to build the plant 800 feet from the present shore line to reach a water depth of 20 feet. Although the plant itself would occupy only seven and one half acres, the city intends to include 153 acres in the project. Of that amount 68 acres would be used as the filtration grounds, the balance to be converted into a public park, Gorman said. Two beaches are included in the plan.

The filtration buildings would be 1,400 feet from the nearest residential structures and would not obstruct a view of the lake. The plant cannot be built inland, Gorman explained, because the required tunnels would cost $1,000,000 a mile to construct.

Impure Water Used, Claim.

The need for a filtration plant was supported also by Dr. Andrew Ivy, head of the physiology department of Northwestern university, representing the City Club of Chicago. Dr. Ivy said the south side is drinking impure water much of the time.

Chief objector to location of the plant was Dr. W. S. Kelly, vice president of the Hyde Park Kiwanis club, who also represented the 55th Street Business Men's association. He said the project would rob citizens of recreational advantages by eliminating beaches. His contention that it is impossible to construct beaches against pilings surrounding the plant was denied by Ralph Burke, chief engineer for the park district.

PRISONER ILL, IS PLEA TO FREE HIM IN CONTEMPT CASE

A writ of habeas corpus was filed yesterday in Circuit court for Louis Shapiro, 70 years old, who has been in the county jail since Jan. 17 under a contempt of court citation for failure to account for $10,361 in funds of an apartment building at 612 Sheridan road, Evanston.

Judge Stanley Klarkowski committed Shapiro, who was once owner of a large equity in the property. The funds involved were collected by Shapiro as manager of the building. He claimed he gave the money to an attorney, Isaac K. Goodman, who produced receipts to show he had returned it to Shapiro.

Recently Judge John P. McGoorty refused to release Shapiro on a writ of habeas corpus on the plea that jail confinement is jeopardizing his health. The new petition says that Shapiro is now in the jail hospital in a critical condition. Arguments on the writ will be heard today by Judge Daniel P. Trude.

Mrs. Bolton's Execution Stayed Pending Appeal

Associate Justice Francis S. Wilson of the Illinois Supreme court yesterday granted a writ of supersedeas staying the execution of Mrs. Mildred Mary Bolton for the murder of her husband Joseph, an insurance broker, in his office on June 15. Following her conviction in the Criminal court Mrs. Bolton was sentenced to die on Oct. 29. Yesterday's stay was granted to permit the Supreme court to rule on her appeal, filed by Public Defender Benjamin Bachrach.

CASH for OLD GOLD
DIAMONDS, JEWELRY, WATCHES, GOLD TEETH, SILVER, PAWN TICKETS
This Institution is Operated by Public Spirited Citizens to Help You Obtain Cash.
Bring or Mail Your Articles to Us
Member Chicago Assn. of Commerce
LOANS on Diamonds, Jewelry, Oriental Rugs, Bonds, Etc.
CHICAGO GOLD SMELTING CO.
37 South Wabash Ave.
Corner Monroe St., 3rd Floor
ESTABLISHED 1900

Link Knitters—

Prayer book — barber tools — Paisley shawl — secret service work—auto tires—dishwasher — news depot—crochet beaders— these were the subjects of want ads in yesterday's Tribune want ad section.

Before buying anything, check Tribune want ads first. They are your most comprehensive guide to substantial savings on all kinds of goods and services.

REVEAL TEST TO GIVE A FORECAST OF TOOTH DECAY

Dallas, Tex., Sept. 1.—(AP)—Dr. Arthur D. Black of Chicago, only speaker before the general session of the Texas State Dental society today, told of saliva tests to determine the individual's susceptibility to tooth decay.

Dr. Black said a four hour test would determine accurately whether a patient would suffer tooth decay during the next few months, and show what diet changes were necessary to block the action.

The Chicago speaker said preventive dentistry would not decrease the practitioner's profit, but would result in many small fees instead of scattered large ones.

DELAY IN I. C. C. ORDER CALLED CAR LINES' AIM

Resume Track Removal Hearings Today.

Charles Center Case, attorney for the Chicago Park district, charged yesterday that the Chicago Surface Lines are employing dilatory tactics to delay a state commerce commission order on removal of tracks from Lake Shore drive between Chicago avenue and Ohio street.

Case told Assistant Commissioner Herman Moore it is the apparent intention of the surface lines to drag the hearings through the fall and then if the commission rules against the company to cause a further delay by appealing to the courts. Hearing on the case is to be resumed before the commission today.

The Park district last February filed a petition with the commission asking that body to order the tracks removed before work is begun on the construction of the north approach to the new outer drive bridge. The district contends that unless the tracks are removed a bottleneck will result which will seriously hamper trafic when the bridge is completed.

The tracks were built for a Pageant of Progress on Navy pier in 1921.

"It is vital," Case said, "that we get an order from the commission this fall so we can start work on the new drive and have it completed when the outer link bridge is finished next summer. We can work on the project throughout the winter."

GRANTS DIVORCE TO MRS. CANBY, WIFE OF BROKER

Mrs. Katharine Vincent Canby, 344 East Hillside road, Barrington, was granted a divorce on the ground of cruelty yesterday by Judge Oscar F. Nelson in Superior court from Lloyd Canby, a broker connected with the firm of Thomson & McKinnon. The Canbys, who are well known in society, were married in 1914. Mrs. Canby filed for divorce last January, but withdrew the suit. The divorce was granted on a bill filed last Friday.

Judge Nelson awarded Mrs. Canby $175 a month for her support, and $100 for a son, Vincent, 12 years old. There are two other children, Mrs. Mary Canby Dautel, 21 years old, and Jane Canby, 18 years old.

A fourth child, Lloyd Canby Jr., 16 years old, was found shot to death in his room in the Barrington home three months ago. A shotgun was beside him. A coroner's jury found the death accidental.

Canby's father, the late C. H. Canby, was a former president of the Chicago Board of Trade.

EYE 10,000 TIMES MORE SENSITIVE TO LIGHT IN DARK

Way Found to Measure Electricity in Nerves.

Hanover, N. H., Sept. 1.—(AP)—The sensitivity of the human eye to light was declared today by Dr. Lorrin A. Riggs of Clark university to be 10,000 times greater in darkness than in daylight.

Dr. Riggs discussed his pioneer work in measuring the sensitivity of the eyes of frogs, which he will report before the 44th annual meeting of the American Psychological association, opening at Dartmouth college tomorrow.

In general, Dr. Riggs said, the same reactions he found in the animals are true of human beings. The eye of man, however, is more speedy in adapting itself to darkness and many times more sensitive than a frog's eye, he added.

Dr. Riggs discovered the lightning like action of the process of seeing by measuring the minute electric currents generated by light in the nerves of the eye.

"When a frog is kept in total darkness for several hours the eye becomes a thousand times as sensitive as it was in daylight," he explained. "And when a light is flashed on it, the electric currents become very more greater. In human eyes the increase in sensitivity is about ten thousand times.

"We have all experienced the same thing at night, when the striking of a match produces a blinding light which would hardly have been noticed in the daytime."

WIFE FINED $100 FOR FOUR SHOTS AT HER HUSBAND

Mrs. Hazel Anderson, 36 years old, was fined $100 yesterday by Municipal Judge Robert J. Dunne for the four shots she fired Monday night at her husband Harry, 42 years old, in the lobby of the Tivoli hotel, 6316 Maryland avenue. They have been married two weeks.

The Andersons and Miss Pearl Le Grande, 26 years old, 1223 East 65th street, whom Mrs. Anderson calls "the other woman," were all in court.

Anderson, head of a cartage company, said his wife was absent when he entered their flat for dinner Monday night, and he was leaving the hotel when he met Mrs. Anderson coming in with Miss Le Grande.

"She accused me of two-timing her. I denied it, but she pulled the gun from her purse and fired four shots before I could disarm her," Anderson said.

"He promised to stop seeing her before I consented to marry him, but he didn't keep his promise," Mrs. Anderson replied. Anderson was fined $25 for disorderly conduct. He paid his own fine, but not his wife's, saying "she has plenty of money." Mrs. Anderson said she had money in a safe deposit vault. She later paid the fine and was released.

Boy, 12, Dies of Burns, but Saves Sister's Life

Union City, Ind., Sept. 1.—[Special.]—Thurman Livingston, 12 years old, was dead here today of burns received in extinguishing the burning clothing of his sister, Florence, 8. She probably will recover. Florence tossed gasoline on a brush fire and the flames ignited her dress. In beating the blaze with his hands Thurman's own clothing caught fire. Brother and sister walked to the house, where relatives called an ambulance.

STRONG WINDS DELAY AIR DERBY FLYERS; STRAGGLE IN EL PASO

El Paso, Tex., Sept. 1.—(AP)—Delayed by strong head winds, participants in the Ruth Chatterton air Derby from Cleveland to Los Angeles straggled into this overnight stopping point late today.

Glenn H. Brink, Detroit, flying a monocoupe, led the field on the Dallas-El Paso hop, a distance of about 600 miles. John Gatty, Elmhurst, N. Y., followed Brink. Third was Marjorie June Gage, New York, flying a monocoupe.

Peggy Salaman, London, England, flying a Cessna, was seventeenth in reaching El Paso, after arriving in third place at Big Spring, the midday stopping point, from Dallas.

Miss Chatterton preceded the flyers into El Paso. Thirty-one of the contestants had reported late tonight.

Bar Russian Ace Flyer.

New York, Sept. 1.—(AP)—The Herald-Tribune says Maj. Alexander P. De Seversky, airplane designer and Russian war ace, has been refused permission by the United States air corps to enter his specially constructed plane in the Bendix trophy race scheduled to start here Friday.

The newspaper also said Maj. Seversky had been banned from the air race by Maj. Gen. Oscar Westover, chief of the air corps, who telegraphed Seversky he was refused entry "due to features considered a military secret."

The newspaper said Gen. Westover also refused Seversky's alternate request for permission to fly the plane in demonstration flights at the national air races at the Los Angeles airport.

National Juvenile Meeting to Open Here on Sept. 11

The National Conference of Juvenile Agencies will hold its thirty-third annual meeting at the Stevens hotel Sept. 11 to 14, it was announced yesterday. The theme of the conference will be "Education for Social Adjustment," dealing principally with delinquent juveniles. Among the speakers will be Miss Elsa Sastendyck, director of the division of delinquency of the children's bureau of the United States department of labor.

PLAN TO IMPROVE HARBOR IS GIVEN STRONG SUPPORT

Engineers and Shippers at U. S. Hearing.

Strong support was given at a hearing yesterday in the postoffice building before Capt. S. N. Karrick, acting district engineer, for a plan to improve Chicago harbor.

The Chicago plan commission, through its chief engineer, Hugh E. Young, presented a detailed proposal for improving anchorage facilities in the harbor through the construction of additional breakwate walls and dredging of anchorage fields.

The city commission proposes that the war department spend approximately 4 million dollars on construction. One of the important projects in the commission's plan is the building of a new breakwater about 1¼ miles long which would serve as a protection for the proposed lake front airport as well as for the southern portion of the outer harbor off Grant park and Northerly Island.

Capt. Karrick was told that existing anchorage facilities are unsafe, overcrowded, and in some instances unusable because of insufficient depth and inadequate protection.

Others who testified at the hearing in favor of the commission's plan included M. W. Oettershagen, engineer of the city bureau of rivers and harbors; R. R. Leffler, sanitary district engineer, and Robert L. Randolph, president of the Mississippi Valley association, an organization of shippers. He also spoke for the Chicago Association of Commerce.

Stepson of N. Y. Banker Is Found Shot to Death

New York, Sept. 1.—[Special.]—Philip R. Duggan, stepson of Farman R. Dick, investment banker, was found shot to death today on the Dick estate near Glen Head, Long Island.

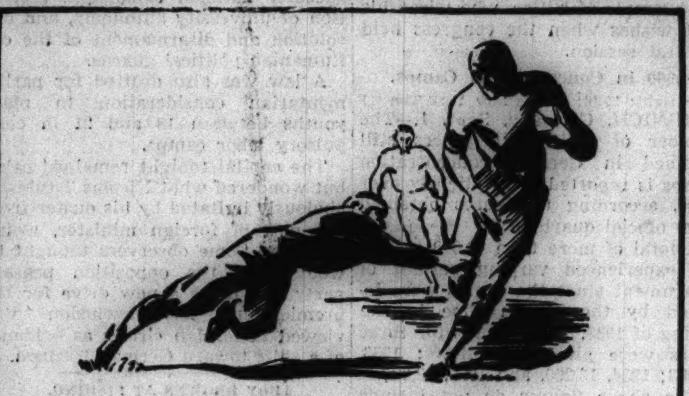

TONIGHT
before the Big Football Game at Soldier Field
DINE at the PALMER HOUSE
6 FAMOUS DINING ROOMS
Dinners from 85c to $3.00
a la carte service in the Cafe and Yellow Room
JUST 5 MINUTES FROM SOLDIER FIELD
PALMER HOUSE
EDWARD T. LAWLESS, Manager

A Fine Imported Whiskey by Seagram

With all the world's whiskies at his command, the man who insists upon distinction in whiskey commands Seagram's "V.O."! Its mild delicacy befriends him. Its generous flavor rewards him. Its mellow authority warms him . . . And he serves "V.O." to his guests because he has found that any man who appreciates fine whiskey *always* likes "V.O."

Seagram's "V.O."
RARE OLD CANADIAN WHISKEY
AGED IN CHARRED OAK CASKS
FOR 6 YEARS
$1.99 PINT 90 PROOF
Say Seagram's and be Sure

Seagram's
FINE WHISKIES

SEAGRAM'S ANCIENT BOTTLE STRAIGHT RYE WHISKEY.
DISTILLED IN CANADA—this whiskey is 5 years old. *Bottled in Bond* under the supervision of the Canadian Government. 100 proof. For those who appreciate full-bodied rye.

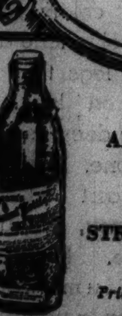

SEAGRAM'S ANCIENT BOTTLE
$1.99 PINT
SEAGRAM'S STRAIGHT BOURBON
$1.99 PINT
Prices Apply Illinois Only

SEAGRAM'S STRAIGHT BOURBON WHISKEY.
DISTILLED IN CANADA—this whiskey is 5 years old. *Bottled in Bond* under the supervision of the Canadian Government. 100 proof. Rich, full-flavored Bourbon.

©Seagram-Distillers Corp.—Executive Offices: New York

This Big, New
ABC WASHER
ONLY $5 DOWN
Balance monthly in small payments with your Electric Service bill.
Complete with Pump

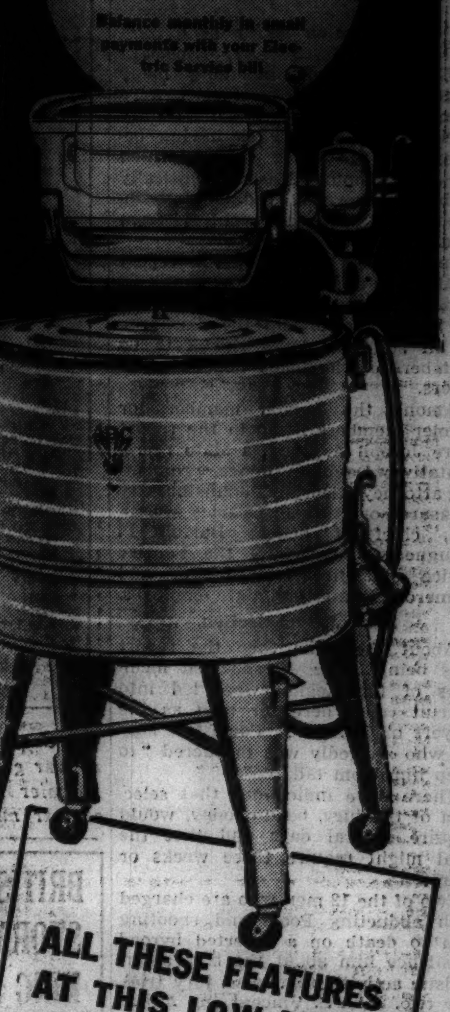

ONLY $59.50

Automatic Drain Pump Saves time and labor . . . eliminates lifting and carrying pails of water when emptying washer.

• It's not very often you find a bargain like this one! Think of it, a big new ABC Washer, complete with Automatic drain pump, for the amazing price of only $59.50. Time and labor saving, this automatic pump eliminates lifting and carrying pails of water when emptying the washer. . . . It's a feature usually found only on the more expensive washers but now offered to you at a big saving in price. . . . Visit your nearest ELECTRIC SHOPS and see this big bargain washer on display. Learn about the low terms which make it easy to own.

To cover interest and other costs, a somewhat higher price is charged for Washers sold on deferred payments.

COMMONWEALTH EDISON
Electric Shops
Downtown—72 W. Adams St.—132 S. Dearborn St.
Telephone RANdolph 1200, Local 66

11116 S. Michigan Ave.	4834 S. Ashland Ave.	3460 S. State St.
4833 Irving Park Blvd.	2733 Milwaukee Ave.	2950 E. 92nd St.
4231 W. Madison St.	4562 Broadway	852 W. 63rd St.

FEDERAL COUPONS GIVEN

ALL THESE FEATURES AT THIS LOW PRICE
• Exclusive ABC Tub-porcelain finish
• ABC French Type Agitator—Washes clothes cleaner with less wear.
• Patented ABC Wringer—Swings into 8 positions. Soft roll dryer and Instant Safety Release.
• ABC Clothes Feeder—Touch of finger automatically guides clothes into wringer.
• Long-Life Construction—Rigid Steel legs, securely braced.
• Full Powered Westinghouse Motor—Rubber mounted.

Ring around the world

The 1,043,000 families who read the Sunday Tribune could girdle the largest circumference of the earth with garrisons of 40 families each, placed one mile apart.

The Tribune's large circulation is one of the reasons why users of Tribune want ads get quick results at low cost.

FOREIGN POWER ENGINEERS LAUD U. S. RAIL TRENDS

New Features of Speed and Comfort Admired.

A group of foreign delegates to the world power conference, to be held in Washington, D. C., from Sept. 7 to 12, arrived in Chicago yesterday morning on the Commodore Vanderbilt and spent the day inspecting the latest developments in American railroad engineering.

The delegates were unanimous in their praise of new features which add to the speed and comfort of American rail travel. "American railroad fares are now on an approximate par with those in England," Viscount Falmouth, president of the British Electric Development association, said in discussing the recent 2 cent a mile rate made compulsory throughout the United States by the interstate commerce commission.

Fewer Air Conditioned Cars.

"We have not installed air conditioning to the extent that American lines have," he continued, "but that is principally because the climate of England is cooler than in the United States."

Kuman Uchiyama, an engineer for the government owned Japanese railways, said Japan now has on paper plans for several air conditioned trains, to be modeled after those now used in the United States, but to be manufactured in Japan.

Others in the visiting delegation included Paul Bangert of Germany, chief engineer of the Henschel Locomotive works; J. Ciurlys of Lithuania, chief director of the Lithuanian state railways; H. H. Blache of Denmark, a director of the Danish railways, and N. Weintreb, representing the Polish railways.

Inspect Crack Trains.

They inspected the C. & N. W.-U. P. "City of Denver," the Santa Fé's "Super Chief," the C. M. St. P. & P. "Hiawatha," the Alton's "Abraham Lincoln," the new articulated units of the Pennsylvania's "Broadway Limited," the C. B. & Q. "Twin Zephyr," and the Illinois Central "Green Diamond."

Several of the delegates visited Tribune Tower last night and were taken on a tour of THE TRIBUNE plant. They expressed great interest in the mechanical end of newspaper production, particularly the large power presses.

The 53d annual convention of the National Association of Power Engineers opened yesterday in the Stevens hotel, where 5,000 delegates were welcomed by Mayor Edward J. Kelly and C. L. Rice, president of the Chicago Association of Commerce.

SPENDS A NIGHT IN JAIL; AGREES TO PAY ALIMONY

After spending a night in jail following his arrest for $1,680 alimony arrearage, Gustave Jenssen, an advertising executive, agreed to permit payments to his wife Esther to be deducted from his salary, and was freed.

Jenssen was arrested Monday night in the Illinois Athletic club. His wife, 36 years old, is a school teacher of 3109 North Harding avenue. Married in 1921, Mrs. Jenssen secured a divorce in 1926 with custody of their son, Ward, now 14 years old.

Her attorney, Norman Becker, told Judge Oscar Nelson in Superior court that Jenssen earns $36,000 a year as Chicago manager of the Rusling-Wood company, 608 South Dearborn street. The alimony payments have been reduced from $25 to $15 a week, and, Becker said, while falling in arrears Jenssen has spent part of his time in Florida and has remarried twice.

Judge Nelson permitted Jenssen to sign his own $2,000 bond to insure his remaining under the court's jurisdiction when he agreed to give Mrs. Jenssen $300 by next Tuesday, keep up current payments, plus $5 a week, to reduce his arrearage.

EXTEND DEADLINE FOR AUTO TESTS; LANES CROWDED

With a considerable number of the 100,000 Chicago motorists lacking safety stickers crowding inspection lanes yesterday for the official "O. K." the deadline for inspections was extended "for a few days" by Edward J. Gorman, deputy vehicle commissioner.

"With long lines at every one of the 18 lanes, showing good intentions on the part of those motorists who have not yet passed, I see no need to push the matter too hard," Gorman said. However, police will be supplied today or tomorrow with warning slips which will be left on all uninspected cars soon. Gorman estimated 11,000 drivers lined up at the lanes yesterday.

Of 456,000 cars licensed in the city, 359,000 have passed inspection. Of the remaining number, about 52,000 have been rejected and must be resubmitted for approval.

PROF. WORLEY, TRAFIC EXPERT, HURT IN CRASH

Detroit, Mich., Sept. 1.—[Special.]—Prof. John S. Worley, University of Michigan trafic authority who is aiding the Detroit trafic committee with its problems, was himself the victim of a trafic crash. Prof. Worley's car was involved in a collision with another, three miles east of Dixboro, near Detroit.

Prof. Worley was taken to University hospital with a broken arm and head injuries.

Mrs. John Hoban of Ypsilanti, driver of the other machine, incurred minor injuries and was taken to her home.

Both cars were badly damaged.

EDUCATIONAL.

LOYOLA UNIVERSITY — JESUIT TRAINING, Day or Evening. DOWNTOWN SCHOOL, 28 N. Franklin, CEN 0640. LAKE SHORE CAMPUS, 6525 Sheridan Rd., Bri. 3200

THE MASSACRE

Chicago's 1936 Trafic Toll

Over 88 per cent of the city's automobile fatalities are of a nature physically impossible on an elevated highway.

BOY BICYCLIST, 15, KILLED HITCHING RIDE ON TRUCK

Driver, 22, Loses Life in Suburban Crash.

Francis Healy, 15 years old, 7139 Woodlawn avenue, was fatally injured yesterday when he fell from his bicycle beneath the rear wheel of a truck while hitching a tow ride at 62d street and Woodlawn avenue. Bernard McGowan, 7202 University avenue, was the driver of the truck.

Joseph Zimmer, 22 years old, 18 North Grant street, Westmont, was killed, and Chance Hill, 46 years old, 1333 Maple avenue, Downers Grove, suffered a broken leg and other injuries yesterday afternoon when Hill's car collided with an ice truck driven by Zimmer at Coe road and Ogden avenue, in Clarendon Hills, near Hinsdale.

Salesman Dies of Injuries.

Ernest G. Pound, 70 years old, 1414 Rascher avenue, a salesman, died in the Swedish Covenant hospital from a fractured skull incurred on Monday when his automobile collided with another machine driven by Mrs. Florence Luczak, 34 years old, 3150 South Harlem avenue, Riverside, at Berwyn and California avenues. Mrs. Luczak was slightly injured. Witnesses told the Summerdale police that Pound failed to stop for the trafic light.

Alfred D. Smith Jr., 22 years old, 922 Judson avenue, Evanston, was killed, and his mother and two sisters were injured when the car in which they were riding collided with another machine near Nelson, N. Y., it was learned here yesterday. William P. Enz of Floral Park, N. Y., driver of the other car, was also killed. Mrs. Violet Smith, the boy's mother, and her daughters, Violet, 18 years old, and Joan, 8 years old, were slightly injured, and the boy's father, member of a Chicago publishing firm, who was driving the car was uninjured.

Farmer Severely Injured.

Michael Zeravich, 31 years old, truck farmer of Mount Prospect, was severely injured last night when his produce laden truck was struck at Hoyne avenue and Lake street by an automobile driven by Harry Davis, 35 years old, 1022 North Francisco avenue. The fuel tank of the truck was punctured and gasoline flowed onto the pavement. A member of a crowd of spectators at the crash dropped a lighted cigaret and firemen were called to extinguish the resulting blaze, which virtually demolished the vehicles. Davis escaped serious injury. Zeravich was taken to the Blaine-Ramsay hospital, 24 South Hoyne avenue.

The Massacre Toll.

At 4 p. m. yesterday records at the coroner's office showed 641 persons had been killed in trafic accidents in Cook county since Jan. 1. During the same period 490 were killed and 12,134 injured in Chicago.

John Grbac, 40 years old, a laborer living at 508 South Halsted street, was sentenced to 15 days in the county jail on a charge of reckless driving yesterday by Judge Joseph A. Graber in the Safety court. Grbac was arrested early in the day after he drove his car into a street car at 14th street and Blue Island avenue. No one was injured in the accident.

Denies Motion to Quash Quack Medicine Charge

A motion to quash a charge of practicing medicine without a license against Mrs. Valerie Klinger, 40 years old, of 6641 North Artesian avenue, self-designated "practical psychologist," was denied yesterday by Judge George N. Blatt, of Joliet, sitting in County court here. Trial on the charges against Mrs. Klinger, one of 12 persons arrested recently after investigation by the state department of registration and education, was set for Sept. 10.

Tire Easily?

That dragged-out feeling is frequently due to poisons absorbed by the blood from constipated bowels. Headaches, sleeplessness and skin trouble can all be traced to the same source.

Constipation is dangerous for anybody. Nujol is safe for everybody. It does not affect the stomach, and is not absorbed by the body. Medical authorities approve Nujol because it is so safe, so gentle and so natural in its action.

Nujol makes up for a deficiency of natural lubricant in the intestines. It softens the waste matter and thus permits thorough and regular bowel movements without griping.

Just try Nujol regularly for the next month and see if you don't feel better than you ever suspected you could.

Ask your druggist for Nujol

Copr. 1936, Stanco Inc. "Regular as Clockwork"

Nujol FOR CONSTIPATION

COURT APPROVES ESTATE SALE BY MERRY FAHRNEY

Judge Walter C. Lindley in the federal court yesterday entered a declaratory decree holding valid the assignment by Merry Fahrney, Oak Park heiress, of her interest in the $500,000 trust estate of her uncle, the late William H. Fahrney. The decree points out that Miss Fahrney is unmarried and of legal age and thus has the right to dispose of her interest for a legal consideration.

Miss Fahrney owns one-fifth of the trust, but she cannot collect it until five years after the death of William Fahrney's widow, Lena, who lives in California. Miss Fahrney assigned her share of the estate to Alexander P. Dunn of Buffalo, who, it was reported, offered her $40,000 cash.

The First National bank of Chicago, which is handling the estate matter, refused to recognize the assignment until it had received court approval.

U. S. OPENS QUIZ ON INSPECTOR'S DEATH IN CRASH

United States department of commerce investigators yesterday sought the cause of the plunge of a tiny monoplane which killed Cecil F. De Lasaux, 38 years old, 3255 Warren boulevard, its designer, five miles southwest of Joliet on Monday night. De Lasaux was an inspector for the federal bureau of air commerce. E. V. Grear, night operations manager of the Joliet airport, told investigators that motor trouble was the apparent cause of the crash.

De Lasaux, who had been a federal inspector since 1929, was developing the plane for the national air races at Los Angeles. He had been given 90 day leave from his work, and for the last three weeks he had worked on the ship in a hangar at the Holy Name Technical school near Lockport.

The plane crashed a few minutes after the take off for its first test flight.

Mrs. Morrow on Her Way to See Lindys in England

Englewood, N. J., Sept. 1.—(AP)—Mrs. Dwight W. Morrow is en route to England to visit her son-in-law and daughter, Col. and Mrs. Charles A. Lindbergh. An employé at the Morrow estate today disclosed that Mrs. Morrow sailed Friday on the Europa accompanied by another daughter, Constance, and Aubrey Neil Morgan, widower of the late Mrs. Elisabeth Morrow Morgan.

HIGH SCHOOL FOR ADULTS
Complete in 12 to 15 Months
Complete preparations for College Entrance, Law, C. P. A., Engineering, Nursing, Pre-Medical, Pre-Dental, and Music Schools.
PRE-LAW
In 9 Months
Day, Evening or Home Study
FALL TERM SEPT. 16
ACADEMY FOR ADULTS
30 W. Washington St. Franklin 6145

TAXI OVER FREE from the Loop

John M. Smyth Company
Established 1867
Madison East of Halsted
MANUFACTURERS ~ RETAILERS ~ IMPORTERS

TAXI OVER FREE from the Loop

Ample Free Parking Space at Smyth's
An Attendant Will Take Your Car

SHOP AND COMPARE
You cannot afford to buy Furniture anywhere without first comparing our prices...69 Years of Good Furniture.

DEFERRED PAYMENTS IF DESIRED

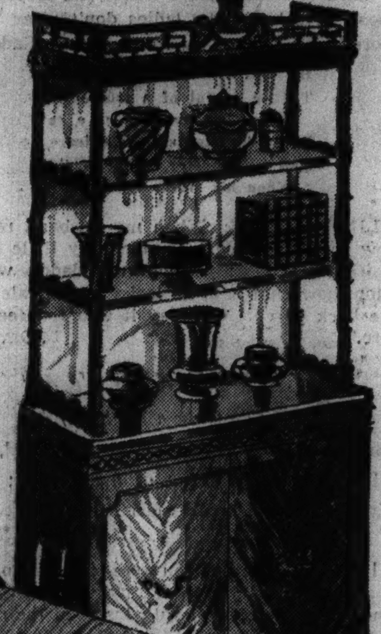

CHIPPENDALE SOFA of solid mahogany made in Our Own Shop with covers of chintz, rep, brocatelle or plain fabrics in interesting new weaves. Spring seat cushions...... $89.00

WING CHAIR—Smyth upholstered in Our Own Shop. Carved hardwood frame. Elegant coverings of tapestry or damask........ $59.00

LAMP TABLE—Carved mahogany. 16x16x19 inches high..... $5.00

CHIPPENDALE CABINET, left—genuine mahogany with characteristic decoration and a beautiful 18th Century finish. Mirror back and three shelves above. Cupboard space below. 9x22½ inches wide. 62 inches high over all........ $49.00

LENOX LAMP in red, decorated. Ivory pleated silk shade. 22 in. high. $25.00

LAMP TABLE of solid mahogany, carved. 15x20x25 inches high.... $13.75

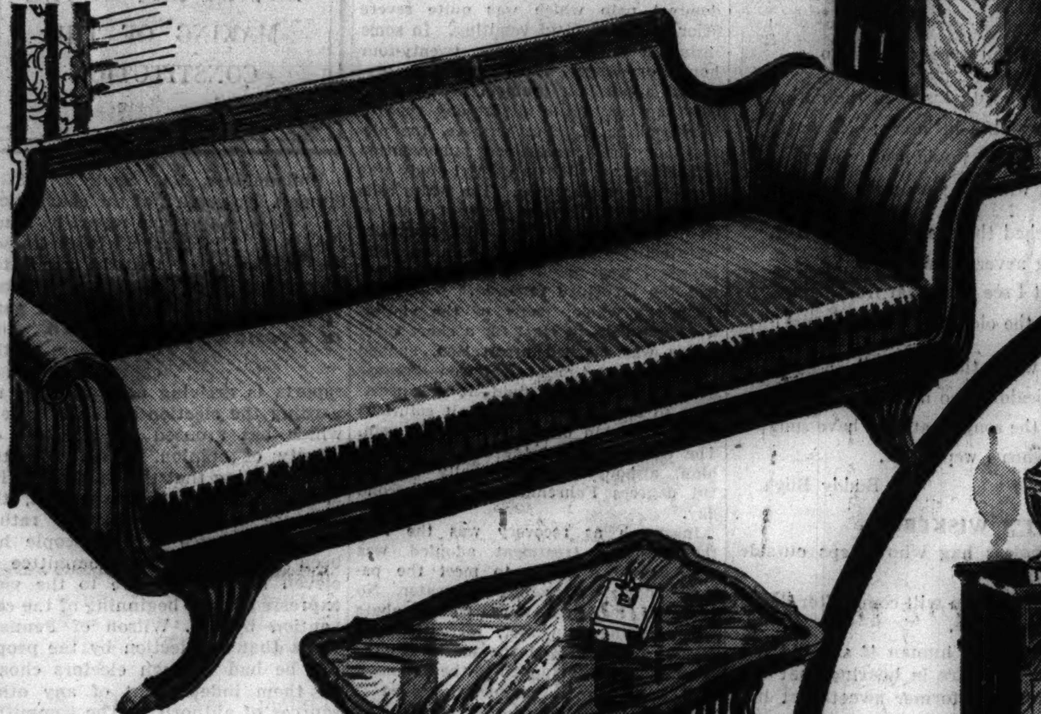

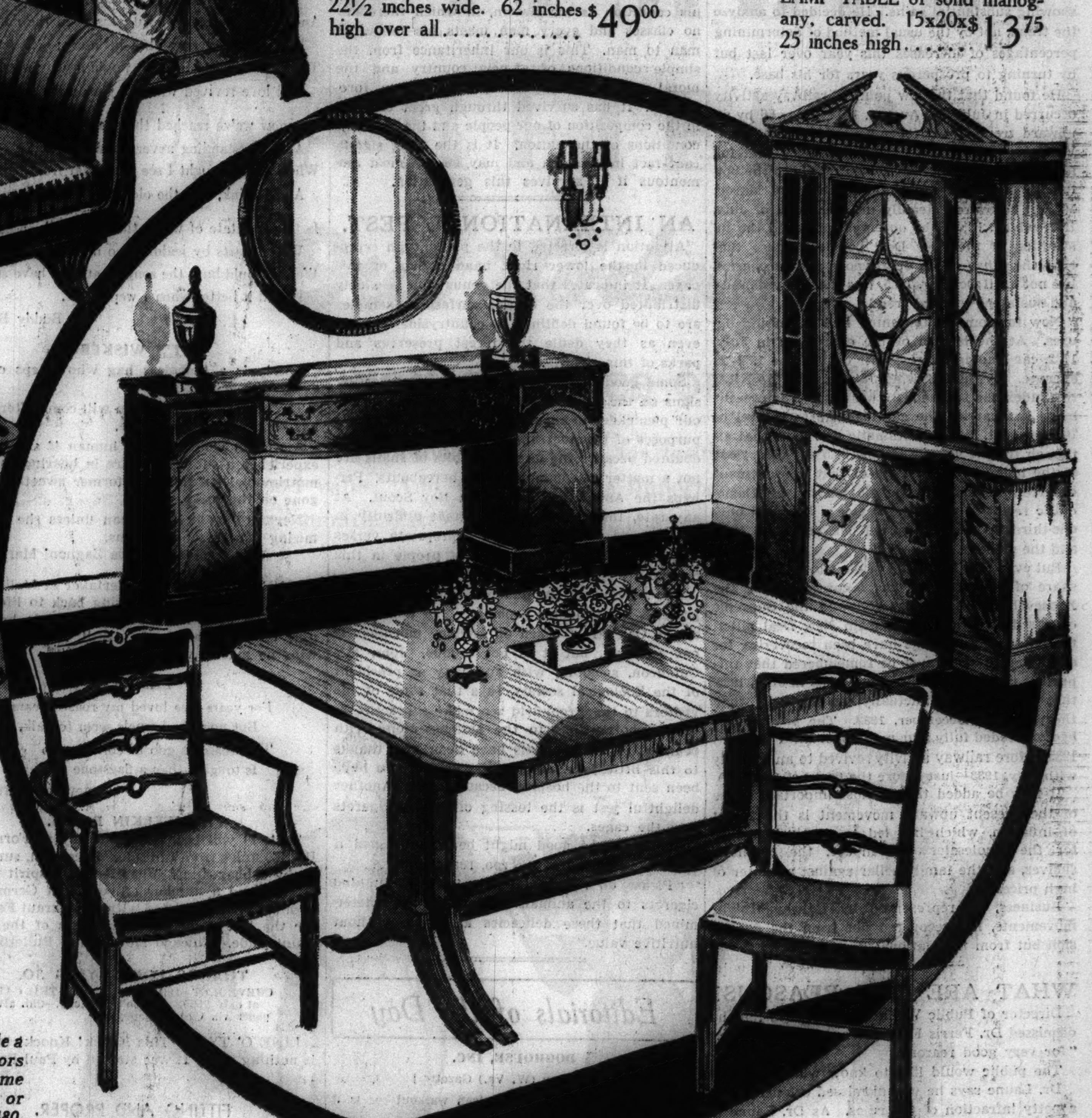

DUNCAN PHYFE SOFA

SMYTH Upholstered in Our Own Shop. Solid mahogany frame with reeding and decorative brass tipped feet. Suitable coverings of tapestries, brocatelles or damasks....... $89.00

COFFEE TABLE. Mahogany. Lyre base. 18x28x21"... $15.75

BROADLOOM CARPETING

Regular Broadloom. Per sq. yd...........	$1.95	Duro Twist. Per sq. yd...........	$4.95
Quality Broadloom. Per sq. yd...........	$2.85	New Texture. Per sq. yd...........	$5.95
New Twist. Per sq. yd...........	$3.95	Duo Weave. Per sq. yd...........	$8.25

ADVISORY BUREAU—we provide a staff of highly competent decorators whom you may consult on all home planning problems without charge or obligation. Telephone MONroe 7480.

Fine Mahogany Dining Room Suite 18th Century Table and 6 Chairs $143.00

A SUITE of distinction—The graceful Table is 44x66 inches and extends to 78 inches; the comfortable Chairs have seat covers of fine damask; the elegant Sideboard is 66 inches wide, $54; the handsome Cabinet is 44 inches wide, $68.

PEMBROKE TABLE of mahogany with one drawer. 27x32" leaves up; 28" high. $11.75

OCCASIONAL CHAIR—of hardwood finished walnut. Buttoned seat. Green or rust tapestry.... $6.75

Beautiful Chippendale Suite—Mahogany Bed, Dresser, Chest $195

BUILT to Smyth Quality specifications of mahogany with a rich finish and fine Chippendale decoration. The Bed, in twin or full size, $52. The Dresser, 45 inches wide, with hanging mirror, $82. The Chest of six Drawers, 34 inches wide, $61. Dustproof.

OPEN EVERY MONDAY AND SATURDAY EVENING UNTIL 10 O'CLOCK

Chicago Daily Tribune
THE WORLD'S GREATEST NEWSPAPER
FOUNDED JUNE 10, 1847
ENTERED AS SECOND CLASS MATTER MAY 14, 1903, AT THE POSTOFFICE AT CHICAGO, ILL., UNDER ACT OF MARCH 3, 1879.

All unsolicited articles, manuscripts, letters and pictures sent to The Tribune are sent at the owner's risk, and The Tribune company expressly repudiates any liability or responsibility for their safe custody or return.

WEDNESDAY, SEPTEMBER 2, 1936.

THE TRIBUNE OFFICES.
CHICAGO—TRIBUNE SQUARE.
MILWAUKEE—EMPIRE BUILDING.
NEW YORK—220 EAST 42D STREET.
DETROIT—5-167 GENERAL MOTORS BUILDING.
WASHINGTON—815 ALBEE BUILDING.
BOSTON—718 CHAMBER OF COMMERCE BUILDING.
ATLANTA—1825 RHODES-HAVERTY BUILDING.
LOS ANGELES—SPRING AND FIRST STREET.
LONDON—135 FLEET STREET.
PARIS—21 RUE DE BERRI.
BERLIN—HOTEL ADLON, 1 UNTER DEN LINDEN.
RIGA—STETINES IELA 2.
SHANGHAI—160 AVENUE EDWARD VII.
TOKIO—IMPERIAL HOTEL.
MEXICO CITY—HOTEL REGIS.
PANAMA CITY—HOTEL CENTRAL.
SPECIAL REPRESENTATION.
SAN FRANCISCO—820 KOHL BUILDING.

THE TRIBUNE'S PLATFORM FOR 1936

Turn the Rascals Out.

THE TRIBUNE'S PLATFORM FOR ILLINOIS AND CHICAGO

1. *Faster Suburban Service.*
2. *Modern Street Cars.*
3. *A Lake Front Air Port.*
4. *A Flying Service to Milwaukee.*
5. *A Motor Ferry to Michigan.*
6. *End the Parole Business.*
7. *Overcome Crime.*
8. *Cut Taxes in Half.*

RECOVERY UNDER ROOSEVELT.

The editor of the Railway Age has been a vigorous opponent of New Deal policies. He has been charged with inconsistency by some of his readers because that most important barometer of business conditions, railway car loadings, has been showing substantial gains. He decided to analyze the trend, not by the usual method of determining percentages of increases this year over last but by turning to prosperous years for his base.

He found that the low point of railway activity occurred in July and August, 1932, followed by an upward trend until November of the same year. Wavering during the financial troubles that followed, when volume was driven nearly to the bottom by the bank panic of February and March, 1933, it recovered steadily until the end of July, 1933, which, it will be observed, preceded the institution of the New Deal policies. Since that time there have been depressions and recoveries, but not until October, 1935, was there any definite and sustained upward trend.

Now for some enlightening and surprising figures. At the bottom of the depression in July, 1932, car loadings were 48 per cent of the 1925-'29 average. By the following July, just before NRA, this index had reached 62.3 per cent. The present bulge has carried the car loadings to a level of 70.5 per cent. Simple arithmetic will show that although freight volume is now 22.5 per cent "out of the hole," over one-third of that improvement occurred in 1932; two-thirds before the Democratic recovery program became a law, and only one-third in the long period between July, 1933, and the present.

But even that is not the whole story. The small share of advance that has occurred during the Rooseveltian régime has followed the Supreme court's destruction of the main New Deal pillar, the NRA. Car loadings have been recovering for a full year, but it must be remembered that this present upturn started from a valley in July, 1935, that was lower, both actually and relatively, than the record of December, 1932. The present rise had proceeded fully four months, or until October, 1935, before railway activity revived to an equality with July, 1933—just before the fiasco of the NRA.

It may be added that a most important cause of the present upward movement is the threat of inflation, which has led to surplus supplies for the wholesaler's warehouse, the retailer's shelves, and the family cellar against a winter of high prices.

Business, as represented by railway freight movements, has recovered not from the depression but from the National Recovery act.

WHAT ARE THE REASONS?

Director of Public Welfare Bowen says that he dismissed Dr. Ferris F. Laune as state sociologist "for very good reasons."

The public would like to know what they are.

Dr. Laune says he was dismissed ostensibly for a petty infraction of the rules. As Dr. Laune is a recognized expert on prisons and parole, a lecturer in Northwestern university, and a contributor to the university's studies in social science, it will not be accepted that the ostensible reason for his dismissal is among the "very good reasons" asserted by Mr. Bowen. What were they?

Dr. Laune's remarks on his dismissal suggest reasons which call for inquiry. "I am well aware," he says, "that certain politicians have been trying to get rid of me and I also know that some of their prison minions would not hesitate to peddle stories which, without my being given a chance to prove them lies, would be surreptitiously used against me." He adds that "the department of public welfare makes a boast that the penal system of Illinois is on a scientific basis. But it uses scientific men only as a front between the department and its critics."

There is no doubt that the situation needs clarification. An honest disclosure, THE TRIBUNE is confident, would reveal the operations of spoils politics. Dr. Laune says that he was approached by the business manager of the penitentiary, who was also district collector of the Democratic organization known as the Illinois Iroquois league, soliciting membership, to whom he explained that as a nonpartisan appointee of the governor he was under instructions not to align himself with a political organization. However, upon consultation with a member of the parole board he was advised to join, and with the approval of the chairman did so.

Whether this experience has any bearing upon Dr. Laune's dismissal or not, the incident is an interesting disclosure of the interrelations of practical politics and the administration of prisons and parole. In short, it throws further light on what THE TRIBUNE refers to frequently as the alliance of crime and corrupt politics. That alliance is the central problem of crime in America. Until the back of that alliance is broken we shall make little progress toward decreasing crime or the more efficient treatment of criminality.

TOURING AMERICA.

We wish the Eton schoolboys now touring the U. S. A. the best of good times. We stress the good times because the path of learning is not always strewn with flowers and there can be no doubt that their directors will see to it that instruction is not neglected. American youth will think that just to get rid of the topper ought to be a fair start, to say nothing of the celebrated jacket. But that, after all, is perhaps all in the point of view.

As for instruction, it should be helpful in the long run for an Etonian to have it brought home to him that there has been some accomplishment not under the British flag and that all the victories have not been won on his playing fields. We hope they will not have too much trouble with the American language or be too much cast down by the absence of war canoes on the Hudson, gangsters in the streets of Chicago, or buffaloes that ought to be overrunning Grant park. If they converse with a cowboy in Texas or Idaho they may find his Harvard accent a little difficult. In the eastern region of the continent they will find many to apologize for what is known in this country as the revolutionary war and it may interest them to hear of that event.

Statistics are likely to be imposed upon our visitors, but youth has a way of getting rid of them quickly and we trust there will be compensations. Perhaps when the tour is over there will be something better and more lasting, the memory of a great reality called a nation, a society of freemen, who have subdued a wilderness and built the greatest structure of material and social well-being in the world, without a king or aristocracy, save the aristocracy of character and intelligence. A tour in America is a tour in the world of tomorrow unless the hopes we cherish of human progress are betrayed in the destruction of liberty by chaos and the despotism it brings forth.

The young Etonians will miss the chief, the only essential lesson of their visit to America if they miss amidst all the striking material achievements they have reviewed the impalpable spirit of democracy. America has its fringe of snobbery and imported class consciousness. It has its rich and its poor expressing the varieties of human character, ability and circumstance in a free country. But deep in the heart of American life and pervading the relations of Americans in all walks of life is what we Americans know as democracy, in which no man regards his condition as his station, in which there are no classes and every man meets his fellow as man to man. This is our inheritance from the simple conditions of a new country and the moral and religious conceptions of our forefathers. It has survived through great changes in the composition of our people and the material conditions of the nation. It is the most significant fact in America and may be the most momentous if it survives this generation.

AN INTERNATIONAL PEST.

Attention is directed to the photograph reproduced in the lower right hand corner of this page. It indicates that the genus slob is widely distributed over the earth's surface. Examples are to be found defiling the countryside in Kent even as they defile the forest preserves and parks of this vicinity.

Some good might be accomplished by posting signs on the order of the one in the picture, for our picnickers to read. The value for Chicago's purposes of the quatrain about the snail may be doubted because the unsocial habits of snails are not a matter of common report hereabouts. Perhaps the American snail was a Boy Scout. At any rate, there should be no great difficulty in improvising a dozen or two appropriate verses to point a moral which a lot of people in this community need to learn.

The behavior of the public in our public places presents a formidable problem. The appearance of the Oak street beach on Monday mornings is one example, but it is not unique. John McCutcheon, speaking with authority as president of the Zoölogical society, says that some of the visitors to the Brookfield zoo make a practice of tossing bottle tops to the animals along with peanuts. A few animals have been lost, thanks to this little joke, and a good many more have been sent to the hospital because of it. Another delightful jest is the tossing of lighted cigarets into the cages.

Perhaps some good might be accomplished if signs were posted at the zoo, reading:

"Please do not feed bottle tops and lighted cigarets to the animals. Scientists have determined that these delicacies are quite without nutritive value."

Editorials of the Day

DOGHOUSE, INC.

[Charleston (W. Va.) Gazette.]

It looks like the great American walkout—or is it rebellion?

Some courageous soul—probably a sympathetic bachelor—has started Doghouse, Inc. The plans, as we get it, are for a national organization to furnish places of refuge for married men—misunderstood and otherwise—and to improve the status of married life in America.

The idea is that when the wife gets sulky or starts to nag, or begins to work for that new dress, expensive hat or fur coat, you just fold up your tent like the Arabs and silently steal away to the local kennel of Doghouse, Inc.

One sage gives it this way:

"We all love our wives, but by the time a man collects enough experience to understand women he's so old he doesn't have occasion to use it."

A stated aim is to teach members "to present facts as they ought to be, in the event that trouble would result from presenting them as they are."

The idea looks swell at the inception. But we'll bet the price of a membership—$5—that any given kennel of Doghouse, Inc., will have ladies' night at least twice a week within a year.

BROKEN DOWN CAPITALISM.

[Portland Oregonian.]

World production of business and pleasure cars, trucks and all other motor vehicles for 1935 is given by the League of Nations bulletin as follows:

United States	4,009,000	Canada	173,000
Britain	417,000	France	166,000
Germany	245,000	Russia	97,000

When one considers the four million cars produced for the American market, at the one extreme, and the hundred thousand minus produced for the Russian market, at the other extreme, one is led to wonder a bit concerning the oft heard assertion that American capitalism has broken down, whereas Russian communism has gone ahead by leaps and bounds.

Of course, the figures may switch some day, but why pass judgment before we know? Thus far the Russians have done on a small scale, and in imitation, what the capitalistic world has done on the grand scale, and by original thought.

A LINE O' TYPE OR TWO

How to the Line, let the quips fall where they may. Reg. U.S. Pat. Office

LINE O' TYPE: Please forgive the intrusion on your favorite scene, but I think my own Hometown owes a tribute to Albert. He was a big, powerful lad, a little soft in the head, and he used to drive a herd of cows through the village night and morning. A queue of mocking, impish little boys would follow, teasing him, until he would curse roundly and throw stones at them. Then, one day at a revival, Albert "got religion." After that you'd often hear him singing and preaching to the cows. Never, any more, could teasing provoke him to curses. And until the day of his death he remained faithful and gentle. Of course the cows were not better for his preaching, and probably the morals of the boys underwent no improvement; but I feel that Hometown was none the worse because long years ago a half-witted lad went through her streets at twilight singing with real fervor an old revival hymn.
M. L. R.

* * *

The treasures that you send us daily, duly,
Give this our Line it's splendid constitution.
And if our Contribs keep on hewing truly
They'll save Ye Ed from early execution.
HELP! HELP! HELP!

THEIR TEMPERS ARE TRUFFLED.

Line o' Type: Why is the Brain Trust working so hard to raise truffles under oak trees? Don't those guys know the ladies don't wear 'em any more?
Gadabout.

He will trifle; he will shuffle
Till an eyeful of a truffle
Makes him nervous as a cat.
For a Truster sees disaster
And will muster to his master
When his truffle isn't fat.

LINE O' TYPE: When my husband remarked how cold it was last January, my little nephew, visiting us, said: "When my daddy wants to know how cold it is he looks at the calendar on the back porch. One day it was ten feet below zero."
L. Davidson.

LIFE BEGINS AT 40

(*To Grow a Bit Dull.*)

Long years ago, when we had just been wed,
I suffered much because of love for you;
My heart would break when ladies glanced
your way—
I hate to brag; but you were jealous, too.

And nights were sweet with kisses in the dark,
Forgiveness given with a little cry;
The petty doubts I'd held would swiftly pass,
And love revived when in your arms I'd lie.

But now we've reached the age of deep content,
An understanding never known before:
When we are sought I see you're far from pain,
And I think, "So the old boy's off once more!"

Is this the state of which the poets tell,
When hearts by jealousy no more are bit?
Well, I would burn the songs that they have sung:
I liked it better when I wept a bit.
Buddy Bligh.

CAT'S WISKERS.

Gossip is a homeless hag who sleeps outside every woman's door.

The hope that recognition will come after death has kept many a poet alive.

A woman would not be human if she did not experience a subtle pleasure in hearing that the matrimonial galleon of a former sweetheart has gone on the rocks.

Never contradict a woman unless she is minimizing her personal charms.
Rosa Zagnoni Marinoni.

LINE O' TYPE: An undertaker at Moline, Ill., advertises a machine to bring back to life those who have been drowned or overcome by lightning or electrical shocks. Still, it looks like he wins no matter what happens.
Nero.

LAMENT.

For years I've loved my roastin' ears,
But now the kernels seem to balk.
This season's gob of corn-on-cob
Is tougher than a flagstone walk.
Genevieve Morrison.

THE WELKIN RINGS.

Sept. 10 will be Sauerkraut day in Forreston, Ill., 109 miles from Chicago. Forreston, surrounded by cabbages and inhabited by a spirit of hospitality and a number of people of German descent, has experimented with Sauerkraut Festivals for the last decade to the cheers of the whole countryside.—Chicago Motor Club Bulletin.

THANKS FOR SAYING SO.

CHEVROLET—1931 COACH. SEE THIS CAR at only $165. It won't last long.—Chi. aft. paper via Cicero Chappytap.

LINE O' TYPE: This Knock! Knock! business is nothing new. It was started by Paul Revere.
Benjy.

FITTING AND PROPER.

In this fair city of Fairbanks, Alaska, R. L. Frost is head of the weather bureau, J. W. Rust is in charge of the municipal water supply, C. W. Creamer is owner of the city's largest dairy, and C. Cann operates a photo studio.
Albina Miller.

YOU WIN THE RACE.

THE TRIBUNE headline said: "Bandit Quartet Cleans Up $500 in Laundry Raid." I hope I'm the first to suggest that it couldn't have been VERY filthy lucre.
Elizabeth M. S.

ENTREATY.

I ask one little gift of you, so small
For you to give, and yet to me it's all
The world! The sun, the moon, the stars and sea;
Ah, even more than life itself, to me!

I've asked you for this gift, within my dreams,
And yet when daybreak comes, my dear, it seems
It must be strength or courage that I lack
To say, "Please keep your cold feet off my back!"
Cleopatra.

MAY WE SUGGEST: Hometown is everywhere. Why not short reminiscences, like that of M. L. R., about it? There's also room for quips we can head "Short Jabs," "What This Country Needs," for unusual signs and ads and those merry little typographical errors. And will be while the present management of the Line holds office.

WHAT THIS COUNTRY NEEDS:

Is a system under which all the good seats for the All-Star football game could be sold early, but would still leave plenty in the 40 yard sections for the fellows who waited until the day before the game.
Disappointed.

WE THANK YOU and yelp again for help.
W. C. S.

How to Keep Well By Dr. Irving S. Cutter

To the limit of space questions pertaining to hygiene and prevention of disease will be answered in this column. Personal replies will be made to inquiries, under proper limitations, when return stamped envelope is inclosed. Dr. Cutter will not make diagnoses or prescribe for individual disease.

[Copyright: 1936: By The Chicago Tribune-N. Y. News Syndicate, Inc.]

THE VOMITING DISEASE.

SIX or seven years ago John Zahorsky of St. Louis published a paper on what he called "winter vomiting disease." He stated that he had observed the symptom for more than thirty years and believed it should be regarded as a distinct affection.

The report in question calls to mind the Milwaukee epidemic of a few months ago and its recent description by R. M. Greenthal. A sizable proportion of the residents of that city suffered from a type of illness the chief characteristic of which was vomiting. Diarrhea was often an accompaniment, but in many constipation was the rule. Apparently the epidemic character of the infection was recognized by local physicians, as they had seen the same situation in previous years.

Similar outbreaks have been noted in other parts of the country in the spring and the autumn, although no season is exempt. The condition is probably an inflammation of the stomach or the intestine, or both, and those affected include individuals of all ages.

There is a sudden onset with repeated attacks of violent vomiting. This persists long after the stomach has been emptied and, as a result, only thick, stringy mucus, bile, and perhaps small amounts of blood are ejected. The illness continues for from two to five days. Recovery, which is rather prompt, is followed frequently by a relapse which may come as late as two weeks subsequent to the original seizure.

The malady does not answer to the general rules which apply to a food infection; that is, one traceable to milk, water, vegetables, or fruits. In fact, in the Milwaukee cases there seemed to be no common dietary factor.

Many of the patients exhibited abdominal pain which was quite severe prior to the onset of vomiting. In some instances it continued for twenty-four hours or longer. The symptom presented a puzzling problem, as appendicitis can complicate almost any type of intestinal upset. Furthermore, the picture so closely resembled inflammation of the appendix that a careful study was demanded in each case. The white cells were usually increased but not quite to as high a level as though the appendix were actively involved. Abdominal pain, however, was found in those who had had the structure removed.

On the whole, many of the victims were quite ill—at least for a short time. There was marked prostration, sunken eyes, and sometimes in children—because of the great loss of fluid—it was necessary to administer water [salt solution] under the skin or directly into a vein. The temperature at the outset was not high, although it occasionally reached 104 degrees Fahrenheit on the second day.

Inasmuch as recovery was the rule the plan of treatment adopted was merely one designed to meet the patient's demands for food and water. No remedial measures appeared to abate the vomiting. In fact, starvation for several hours proved the most salutary procedure. Heat applied to the abdomen was found to be comforting, since it aided in the relief of restlessness. As soon as the appetite returned the diet was resumed gradually and within two or three days was approximately normal.

The cause has not been determined, but it is apparently an infection which is spread by direct contact—probably of virus origin. Zahorsky thinks that there is frequently a preceding reddened condition of the throat, and according to his observations more than half the cases showed some signs of a respiratory disease. In addition many of the patients presented the symptoms of an acute cold after convalescence. Despite the irritation of the nose and throat the attack probably centers first in the gastrointestinal tract, as the pain in the belly is the earliest and most prominent complaint.

Whether it is a manifestation of "flu" is, after all, less important than proper management. The patient should be put to bed promptly, heat used over the abdominal area, and every effort made to maintain the required amount of fluid for the protection of the circulation.

SHINGLES.

L. R. writes: I would like some information about shingles. How long does the disease last? What causes it?

REPLY.

We are still in the dark as to the exact cause of shingles or herpes zoster. It may have a definite relation to chicken pox or, in fact, to any one of several diseases characterized by skin eruptions. The probable cause is a filterable virus which attacks certain nerves and ganglia. Pain is the result. Unfortunately, the disease does not run a definite course, that is, of a few days or a few weeks. It seems to have a will of its own, utterly disregardful of rules. Some cases will recover within a few days while in others the symptoms may persist for as long as a year.

While herpes zoster rarely endangers life the condition is often attended with excruciating pain. Rest in bed is important and the diet should be one that is easily digested. A high state of nutrition is desirable. About the only medicine that will be required is a sedative for the control of pain. For local applications to the inflamed areas of skin pure, undiluted alcohol is recommended. There seems to be no specific for relief of symptoms, although extract of the pituitary gland is reported to be of value in shortening the duration of the malady, lessening the pain, and reducing the amount of skin involvement.

TIRED FEET.

Mrs. P. writes: What will relieve sore and tired feet caused by standing all day on a hard cement floor?

REPLY.

Comfortable, well fitting shoes are essential. No matter how many hours of care one gives the feet, all the good effects will be lost if the shoes do not fit. They should be sufficiently wide and long and should support the arches. Massage helps tired feet. Contrast foot bathing [alternating warm and cold water] is helpful. Bathing the feet morning and evening, wearing clean hose, and using talcum should relieve soreness, fatigue, and general discomfort.

REMEDY IS SIMPLE.

S. R. writes: At the age of 12 I became infected with trichina [pork worm]. The first symptoms were marked swelling of the eyes and a feeling of constriction in the throat. I feel that many of these cases are undiagnosed and that there are probably a greater number than we realize.

REPLY.

No doubt true. The remedy, however, is simple. You can eat all the pork and pork products you wish if they are thoroughly cooked.

A SILK HAT WITH RAGS

DAY BY DAY IN THE MAKING OF THE CONSTITUTION

Philadelphia, Pa., Sept. 2, 1787.—Sunday. No session of the convention.

A New Proposal for the Election of President.

No report by Madison. It is known that the committee of eleven to whom was referred postponed and undecided parts of the constitution and of reports is arriving at a decision regarding the election of the President which has aroused the greatest diversity of opinion. Until now the party holding that the chief executive should be, even if one person, the creature of the legislature rather than the choice of the people has been ascendent. The committee of eleven has taken more to the view expressed at the beginning of the convention by Mr. Wilson of Pennsylvania that an election by the people can be had through electors chosen by them independent of any other sources of authority. The committee report which will soon be given in for the decision of the deputies reads:

"After the word 'Excellency' in section I., article 10, to be inserted: 'He shall hold his office during the term of four years and together with the Vice President, chosen for the same term, shall be elected in the following manner, viz.: Each state shall appoint, in such manner as its legislature may direct, a number of electors equal to the whole number of senators and members of the house of representatives to which the state may be entitled in the legislature. The electors shall meet in their respective states and vote by ballot for two persons, of whom one at least shall not be an inhabitant of the same state with themselves, and they shall make a list of all persons voted for and of the number of votes for each, which list they shall sign and certify and transmit to the seat of the general government, directed to the president of the senate. The president of the senate shall in that house open all the certificates and the vote shall then and there be counted. The person having the greatest number of votes shall be the President, if such number be a majority of that of the electors and if there be more than one who have such a majority and have an equal number of votes then the senate shall immediately choose by ballot one of them for President; but if no person have a majority then from the five highest of the list the senate shall choose, by ballot the President. And in every case after the choice of the President the person having the greatest number of votes shall be Vice President; but if there should remain two or more who have equal votes the senate shall choose from them the Vice President.

"The President by and with the advice and consent of the senate shall have the power to make treaties and he shall nominate and with the advice and consent of the senate shall appoint ambassadors and other public ministers, judges of the Supreme court and all other officers of the United States whose appointments are not otherwise herein provided for."

ROOSEVELT RIDDLES

BY RUSSELL MOORE

[Copyright: 1936: By Doubleday, Doran & Co., Inc.]

LABOR

199

Q.—What was the value of paper base stocks, paper, and manufactures imported from foreign countries in 1935?

A.—$175,487,613. In 1932 the value of such imported stocks was only $54,446,000.

200

Q.—Are American imports from foreign countries increasing?

A.—From 1932 to 1935 a steady increase of imports from $1,322,774,000 to $2,047,287,000.

VOICE OF THE PEOPLE

Writers should confine themselves to 200 or 300 words. Give full names and addresses. No manuscripts can be returned. Address Voice of the People, The Tribune.

ON ORATORY.

Valparaiso, Ind., Aug. 28.—Historians tell us that Lincoln's voice was rather squeaky and inclined to crack in moments of stress, so I can't help feeling thankful that there was no microphone in front of him on the day he delivered his Gettysburg address, as the criticism of the nitwits on his delivery of that living, vital document might have detracted from its beauty and force. That brings me to the criticism of Gov. Landon by Otto J. Klapka of Clare, Ia., in the Voice of the People, Aug. 27.

He states that Mr. Landon's delivery is that of a high school boy and that therefor he will not vote for him. Well, if oratory and not executive ability is what Mr. Klapka demands of his presidential choice, he had much better stick to Roosevelt. God knows we have had plenty of suave oratory from him in the last three years. But I hope and believe that the majority of the voters will pay more attention to the words spoken in this campaign and not the manner in which they are spoken.

Mr. Landon is not trying to compete with the orator from the White House, but his sincerity and his knowledge of his subject is increasingly apparent in every speech. If a beautiful voice is to be a man's measure of fitness for chief executive, let's demand that he also have a lovely singing voice so he can intersperse his fireside chats with lullabies.
NINA DE LANO HITCHENS.

HE MEANS WELL.

Escanaba, Mich., Aug. 26.—When Roosevelt apologists find themselves cornered and unable to defend some particularly muddleheaded policy they say that "anyway, he means well," and editorial writers trying with the best intentions to find some grain of sense in a wild experiment will wind up with a dubious "he means well."

That is one of the most empty commendations imaginable, absolutely meaningless. But probably that is the best they can do.

There are some millions of men legally qualified for the presidency, and I can't imagine one who wouldn't "mean well" if elected to that office; even a communist would, according to his lights.
WILLIAM ANDREWS.

MORE PRECINCT CAPTAINS.

Chicago, Aug. 26.—Do you know it is planned to divide up the precincts so as to appoint a large number of new captains of smaller precincts? To do that means creating a lot of fake jobs and of course an increase in taxes to take care of them. I thought you might like to nip it in the bud.
ROBERT H. HART.

TWINS.

Chicago, Aug. 29.—To an American citizen communism and Fascism look like two names for the same thing: A different crowd seeking similar ends by similar means destroying existing forms of government by deception, violence of arms, liquidating the opposition by the firing squad, and a handful of ruthless despots regimenting the masses.

In their tirades communists expect us to go purple with rage whenever they use the word Fascist. Apparently they overestimate our information, because they don't bother to tell us what a Fascist is.

Until I see a clear definition I must continue to believe communism and Fascism are rival twins. The difficulty of making the distinction clear indicates to me any differences must be inconsequential.
CLARENCE A. BUSH.

Q. AND A.

Chicago, Aug. 24.—When is an economic royalist not an economic royalist? When he goes on the air and indorses Roosevelt.

When is a prince of privilege not a prince of privilege? When he contributes to the Roosevelt campaign fund. Also when he is secretary of the treasury or President of the United States.

When is a money changer not a money changer? When he runs for governor of New York.
A. W.

FRIEND OF THE PEOPLE

Letters to this department must be signed with names and addresses of writers.

BARKING DOGS.

Chicago, Aug. 28.—[Friend of the People.]—I wish you would report for me the nuisance created by the two dogs next door to our home. The owner of these dogs has never purchased a license for them. They make a terrible racket from early morning and all night, barking at everything and everybody. It is impossible to get a night's sleep and my wife is getting to be a nervous wreck. My children are awakened by their racket and I'm having difficulty getting sleep. I have asked this man many times to stop them and try to train them so they won't bark but without success. The dogs are half starved most of the time.
A. Y. T.

Officers interviewed the owner of the dogs in question and found that both were unlicensed. Arrest summons was issued to the owner, and he was also instructed to prevent dogs from creating an unnecessary disturbance. The officers will give the matter further attention to see that there is no cause for further complaint.
JAMES P. ALLMAN,
Commissioner of Police.

MANNERS FOR PICNICKERS

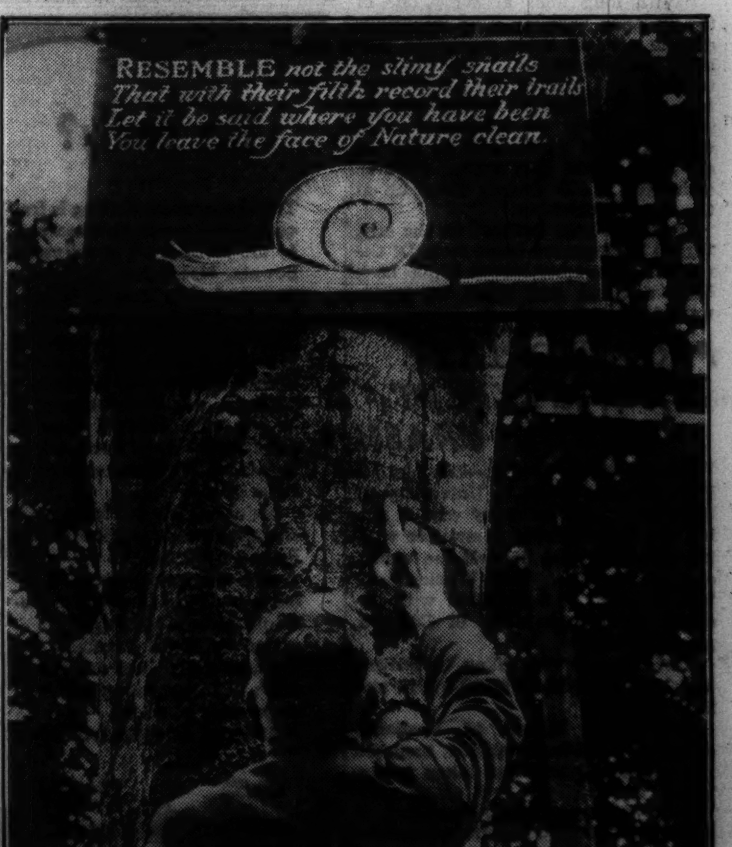

This sign was photographed at Beecheylees above Otford in Kent, England. An editorial suggesting the posting of similar signs where our picnickers gather is to be found on this page.

YOUNG SLAYER'S LAWYER ASSAILS JUVENILE CLINIC

Blames Institute's Delay for Killing of Woman.

The Institute for Juvenile Research was assailed before Chief Justice Denis J. Normoyle of the Criminal court yesterday. Attorney Samuel A. Hoffman attacked its officials for negligence. Hoffman is attorney for Roland Munroe, 15 years old, who beat to death Mrs. Agnes Roffeis, 65 years old, a crippled widow, in her home at 1265 Winona avenue last Saturday night.

Munroe was indicted on a murder charge by the grand jury yesterday, and Hoffman made his charges as he pleaded for the appointment of a commission of alienists to test the youth's sanity.

"The boy was known to be subnormal and he was taken to the juvenile institute for examination," Hoffman declared. "If the institute had reported promptly, he would not have been at large and a life would have been saved."

Institute Head Denies Delay.

Dr. Paul L. Schroeder, head of the research institute, denied the institute had been slow in making its report.

"The boy was not brought to us until recently," he said, "and the time taken was not out of keeping with the effort put into the examination. The report has been ready for a couple of days now, but the parents have not called for it."

Attorney Hoffman retorted that he had made three efforts through Munroe's parents to get the report from the institute.

Judge Normoyle denied the defense petition for a commission of alienists, but he ordered Dr. Harry R. Hoffman, head of the behavior clinic of the Criminal court, to examine young Munroe and to report to the court on his mental condition next Friday if possible. He also denied a petition for the transfer of the case to the Juvenile court.

Long Record of Subnormality.

Attorney Hoffman said that the youth has a long record of subnormal activities.

Young Munroe's stepmother, Mrs. Mary Munroe, 4521 North Racine avenue, supported this statement in an interview following the hearing. She declared she had taken Roland to the juvenile research institute because of his peculiarities.

According to the police, the youth confessed killing Mrs. Roffeis for about $15 worth of jewelry she showed him. He said he planned to sell the jewelry to get money for "movies and other things."

Roland, a high school pupil, delivered newspapers to Mrs. Roffeis' home.

FIXES $1,290,000 BOND IN HEARING ON TRUSTEESHIP

New York, Sept. 1.—[Special.]—A bond for $1,290,000, one of the largest ever fixed in the Supreme court, was ordered today by Justice Lloyd Church to be put up by the committee of the person and property of Miss Emma Down of the Hotel Weylin.

Miss Down, who is 89 years old, was found incompetent recently by a sherif's jury because of cerebral arterio-sclerosis. She is a daughter of Samuel Down, inventor of gas and water meters, and founder of the American Meter company.

Miss Down survives all the members of her family and inherited property from all of them. She has an income of $35,000 a year from securities worth $1,219,776.

City Employes Will Hold Dance at Navy Pier Sept. 12

The 18th annual dance of the Municipal Employés society will be held at Navy pier on Sept. 12, Charles L. Bennett of the police department, president of the society, announced yesterday. Proceeds will go to the society's general fund. Other officers of the organization include Philip Steele, chief engineer of the Springfield avenue pumping station, vice president, and the following directors: Howard C. Brodman, chief of the bureau of maps; Miss Louise Chandler of the local improvement office, John P. Dillon, Stephen Fisher, and Miss Kate Harrold of the bureau of streets; Loran D. Gayton, acting city engineer; Jacob G. Bennema, board of education engineer, and M. J. Kennedy of the water department.

Injuries from Fall Fatal to South Side Woman

Mrs. Hedwig Wappler, 69 years old, 7946 Princeton avenue, a resident of Chicago for 55 years, died last night in St. Bernard's hospital. Her death was reported to have been the result of injuries suffered in a fall in a Milwaukee hospital. She is survived by her husband, Charles, a retired grocer.

Filipinos Seek Doheny's Yacht for State Affairs

Los Angeles, Cal., Sept. 1.—[Special.]—The Philippine government has started negotiations to purchase the late E. L. Doheny's steam yacht Casiana, largest pleasure craft on the Pacific coast, for use as a presidential yacht. The Casiana carries a crew of 40 men.

Bridge Gives Way Under Trucks; 4 Killed, 5 Hurt

Richmond, Va., Sept. 1.—(AP)—Four men were killed and five injured when a bridge collapsed near Chesterfield today. The men, riding in two trucks, were returning to Richmond from work when the span gave way.

ACCIDENT VERDICT IN PICNIC DEATH.

Jacob Grabowski, 52 years old, 5427 South Racine avenue, father of nine children who died Monday of hemorrhage after he was struck by a soft ball in a picnic game Sunday, was killed accidentally, a coroner's jury decided yesterday.

MARSHALL FIELD & COMPANY

News, News!

1. NEWS. The two-way collar of silver fox on this coat of black Forstmann woolen. 12 to 20. *Better Coat Section—Sixth Floor, North, State.* $125

2. NEWS. The pockets and collar of beaver on this nubby Juilliard woolen with cham-o-line back and lamb's wool lining. Brown, wine, green, black. 12 to 20. *Moderately Priced Coats—Sixth Floor, North, State.* $69.75

3. NEWS. The confetti tweed of this versatile three-piece suit. Brown with beaver or raccoon collar. Blue with wolf. Green with beaver, raccoon or wolf. Sizes 12 to 20. *Suits—Sixth Floor, Middle, State.* $75

4. NEWS. The contrasting square yarn pompon on this adorable box-turban. Fall shades. Full headsize range. *Moderately Priced Millinery—Fifth Floor, Middle, State.* $5

5. NEWS. The right angle bow of this draped felt turban. Fall shades. A full headsize range. *Debutante Millinery—Fifth Floor, North, State.* $8.75

6. NEWS. The high side roll draped 'round the flattish crown of this Suzy copy. It comes in Fall shades. A full headsize range. *Modern Room—Fifth Floor, North, State.* $7.50

SEPTEMBER MARFIELDS

Out Today...

OUR FASHION CLASSICS OF THE MONTH

You know the reputation of Marfields for fashion, quality and exceptionally good value. And you know the importance of September as a "high style" month. Little wonder then, that every September Marfield is headline news . . . in simple, expert design, new silhouette, interesting fabric and beautiful finish. And besides being exciting topics of the day, Marfields are reliable forecasts of the fashion future.

7. NEWS. The waterproof *bird's-eye* lining that makes this Monroe tweed coat reversible. In brown, rust, green, black, wine. 12 to 20. *Sports Room—Sixth Floor, Middle, Wabash.* $35

8. NEWS. The "metal glo" satin and the princess lines of this tunic, for street or dress. Black, wine, green, gold, silver. 32 to 38. *Blouses—Sixth Floor, Middle, State.* $8.95

9. NEWS. The novelty weave of this 2-piece knit with glass buttons. Separate scarf. Rust, spinner red, navy, black. 12 to 20. *Sports Room—Sixth Floor, Middle, Wabash,* $25

10. NEWS. The new type shirtwaist style in a hammered satin. A perfect all-occasion dress. Rosine green or black. 12 to 20. *Misses' Better Dresses—Grand Salon—Sixth Floor, South, Wabash,* $45

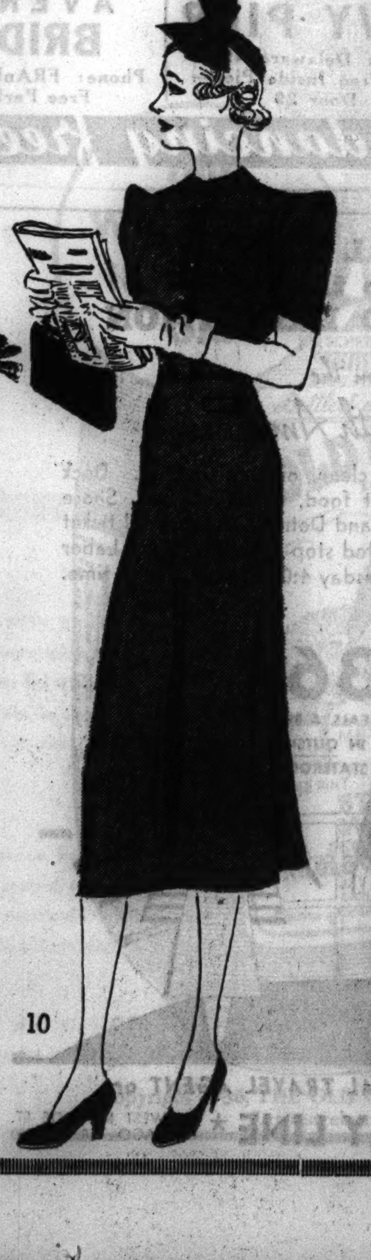

11. NEWS. The braid on this crepe dress. Black with white, brown with beige, terra cotta or elderberry with self. 34 to 44. *French Corner, Grand Salon—Sixth Floor, South, Wabash.* $39.75

12. NEWS. The Roman stripe trim of this crepe maternity dress with sleeveless jacket. It comes in black, brown, blue. Sizes 12 to 20. *Maternity Shop—Sixth Floor, South, State.* $16.95

13. NEWS. The copper beads drawn through the draped neck of this rough novelty crepe with sleek smooth lines. Black, blue, brown, rust, gray. 12 to 20. *Misses' Dresses—Sixth Floor, South, State.* $29.75

14. NEWS. The jet beaded trim of this crepe dress with velvet ribbon vestee. Black with royal blue, American beauty or green. 16 to 44. *Moderately Priced Dresses—Sixth Floor, South, State.* $25

15. NEWS. The adorable beaded cluster trim on this ribbed crepe dress. In black or brown. Contrasting shoulder flowers. Sizes from 11 to 17. *Petite Miss—Sixth Floor, South, State.* $29.75

MARFIELDS ARE ALSO IN OUR EVANSTON AND OAK PARK STORES

BUSES—TRAINS

THE TRIBUNE TRAVELERS' GUIDE

STEAMERS—PLANES

RUGGED BEAUTY OF NORWAY GIVES ENDLESS THRILL

Fjords Amaze Doubting American Visitor.

BY FREDERIC BABCOCK.

MEROK, Norway, Aug. 20.—[By mail.]—See Norway and live!

There may be, somewhere on this earth, some other country with such a glorious combination of mountains and sea, of lakes and waterfalls, and of enchanting villages. If so, this observer has yet to find it.

For many weeks American travelers have been sending to THE TRIBUNE their lists of "the ten greatest scenic spectacles." This traveler would place Merok at the top of the list.

Our cruise steamer reached this idyllic village, at the head of the narrow Geiranger fjord, at breakfast time. But most of us were up long before that. We had heard about the falls known as the Seven Sisters and the Bridal Veil, and we didn't propose to miss them. We were not disappointed.

All Seven Falls Running.

In the dry years some of the Sisters are missing. This year—unlike the conditions at home—there has been plenty of rain, and all seven falls are not only there, but entertaining visitors by the thousands. Side by side, they come tumbling down the mountainside to dazzle the eyes of the spectator.

We had always thought of the fjords as rather prosaic inlets that might be of interest to the Norwegians, but wouldn't be especially exciting to any one else. So we were unprepared for such a spectacle as the Geiranger, with its masses of blue-gray granite rising straight skyward and its magic effect of water suspended in midair before coming crashing to earth.

Likewise were we unprepared for Merok, with it violent torrents, its sod roofs covered with flowers, and its setting at the foot of petrified giants. Any one of these would have been enough to produce a lasting impression. That all of them should be gathered in one spot was almost too much to believe.

Visits Lake in Glaciers.

From the hamlet we climbed steadily—by auto—along the ten mile road leading to Djupvand, or Deep lake. In its lower stretches the winding road ran past small farms and through wooded hillsides. Farther up there were only stunted trees, gnarled shrubs, coarse grass, and rocks. Here and there a tiny house clung to the cliffs like a swallow's nest. Nearly 3,300 feet above sea level we came to the lake, with its floating ice shimmering in a surrounding of pale blue glaciers.

What is true of the Geiranger is also true, but to a lesser extent, of the other fjords. They cut into the coastline all along western Norway, and each has its distinctive attractions. Some of them are only a few miles long; others are more than a hundred. It would require a trip of 12,000 miles to cruise through all of them.

Sogne Dwarfs Steamers.

The Hardanger, which we first viewed from Norheimsund, is brilliant with vegetation and farm buildings. The Sogne is bleak and wild, and few persons manage to live on its mountains. Steamers in it are dwarfed by its towering sides; the rush of waterfalls is the only sound to disturb its silence.

At the head of one of the innermost branches of the Hardanger we came to Eidfjord, and from there we motored up the Maabodal valley and through the Storgjelet gorge to the Voringfoss falls. Here the Bjoreia river, fed by glaciers and roaring down from the Hardanger Vidda, in a single leap plunges 535 feet into a abyss enclosed by sheer rock on three sides.

Norway is known as the farthest north of all civilized countries. Norway has cities of commercial importance, its fishing industry, with the annual catches amounting to more than a million tons, is the biggest in Europe, and its shipping ranks third among the seafaring nations of the world.

Lacks Farming Area.

Its chief handicap appears to be its lack of an adequate farming area. Only about 4 per cent of the land is under cultivation, and the average farm is less than 25 acres. Often the land cannot provide enough feed for its live stock. Whenever the harvest is insufficient, part of the winter food of the cattle has to consist of dried fish heads and seaweed.

The two chief cities are Bergen, the ancient capital, and Oslo, the modern capital. In Bergen we encountered a background of political and economic strife symbolized by the time worn fortifications, the Hanseatic museum, and the Tyskebryggen, or Old Town. This city of Ole Bull and Edvard Grieg has nine centuries of history behind it, yet it is strikingly up to date. Surrounded by seven hills and the open sea it has an unusual fascination for the tourist.

Even more captivating is Oslo, lying among the pines at the northern end of the Christiania fjord. Its spotless streets and broad avenues offer a wide contrast to such relics of antiquity as the Fortress of Akershus, built by Haakon V. in 1299.

Pass Royal Palace.

Our drive took us past the royal palace, the houses of parliament, the university, and out to the suburb of Bygdo, where the open air National museum houses specimens of the arts and crafts of old Norway. The housing is done in authentic cottages and churches that have stood there ever since the 12th century.

Not far from the museum is the most interesting exhibit in all Norway: a genuine viking ship, dug out of a burial mound only a few years ago. Some early chieftain is supposed to have been buried in it. Although it dates from the time of the colonization of Iceland, it is still virtually intact. But how the Vikings ever managed to sail the seas in it is beyond the ken of the 20th century traveler, accustomed as he is to the safety and comfort of superliners.

Two young visitors to the Menominee reservation hear tribal legends from the lips of Muskiekeewe-nennesah, an aged Indian whose name means Little Doctor. The reservation, 360 square miles of north woods, is situated near Shawano, Wis.

[Wisconsin Conservation Department Photo.]

TWO OF KING'S MEN HAVE TRAFIC COURT TROUBLE

LONDON, Sept. 1.—(AP)—Two of the English king's men got into trouble with trafic courts today.

Sir Walter Windham, pioneer of aviation and motoring and one time foreign service messenger for the British monarch, must take a driver's test. Until he deos so, he must exhibit the sign "L" [learner] on his car. Windham, who has driven a car for 39 years, was fined £3 [$15] on a charge of driving dangerously and was disqualified for a month. He was the first to carry foreign dispatches to Whitehall court by automobile.

Maj. A. H. L. Hardinge, King Edward's private secretary, was fined thirty shillings at Bromley for speeding.

INTEREST GROWS IN ASTROLOGY, MEETING TOLD

A wave of interest in astrology is sweeping the entire world, Mrs. Max Heindel, widow of the founder of the Rosicrucian fellowship in California, told several hundred persons at last night's session of the All-America Astrological convention in the Stevens hotel. Mrs. Heindel urged that astrology be lifted out of "the mire of superstition" to its rightful place as "a real science."

Financial astrology was the subject of an address by L. J. Jensen, "astro-economist" of Kansas City. He displayed charts to show the influence of the planets on market conditions.

The convention will continue today and tomorrow.

ANSWERS TRAVEL QUERIES; RELIEF FOR HAY FEVER

What's your travel problem? Address queries regarding where to go, how to get there, costs, and accommodations to the Travelers' Guide, Chicago Tribune, inclosing stamped, self-addressed envelope.

Where in eastern Canada can my husband and I find relief from hay fever? M. V.

The Gaspe peninsula section and Ste. Agathe des Monts, a scenic resort in the heart of the Laurentian mountains. Both are virtually free from ragweed.

When are the international sheep dog trials to be held at Ayr, Scotland?

Sept. 21, 22, and 23.

Where and when was Reginald de Koven, composer of "Robin Hood," born? A. L.

In Nottingham, England, in 1861.

Please give me a brief description of Lake Tana, in Africa. W. D.

It is about one-eighth the size of Lake Erie. It is the source of the Blue Nile river, which, joining the White Nile at Khartoum in the Sudan, furnishes, in its overflow, the needed irrigation water and rich silt for agriculture in the valley areas of the Anglo-Egyptian Sudan and Egypt.

How long will the 60 per cent railroad fare reduction continue in Germany? S. R. B.

The reduction, good for foreign visitors who remain in Germany at least seven days has been extended to the end of 1937.

What can you tell me about the astronomical clock on the Cathedral of St. Pierre, Beauvais, France? G. T.

It was finished by L. Verite, a Beauvais clockmaker, in 1859 after twenty years of labor. It has 90,000 pieces and 52 dials, mounted in a gilt oak case 39 feet high. At the top a cock crows and flaps its wings; above it rises a turreted castle, surmounted by an image of our Lord, with Joseph and the Virgin Mary at his feet, while on various salient points stand statues of Adam, Noah, Moses, Abraham, Isaiah, Jeremiah, Ezekiel, and Daniel. At midday there is an automatic representation of the last judgment, with a righteous soul and a lost soul going to their respective dooms. On the dials there are mechanisms indicating every movement of the earth and every relative change of position between it and the sun, moon, and stars.

a WIDE CHOICE of BARGAIN TRIPS

CHICAGO NORTH WESTERN LINE

Over the LABOR-DAY Week-End • or Longer

LAKE GENEVA

Bargain Excursions Sunday and LABOR DAY, $1.00 Round Trip

Go and return same day.

Lv. Chicago 8:30 and 10:00 a.m. Return leave Lake Geneva 5:40 or 9:15 p.m. Extra train returning Labor Day 7:35 p.m. Stop Clybourn, Jefferson Pk.

$1.50 Round Trip, coaches going Fri., Sat., Sun., return Tues. Week days leave Chicago 8:20 a.m., 4:45 p.m. (5:27 p.m. ex. Sat. and Sun. to Sept. 30th) and additional service 1:15 p.m. to Sat. Sept. 26th. Chicago time shown throughout.

WISCONSIN DELLS

All-Expense Labor Day Tours

3 Days $14.90 4 Days $18.65

485 miles of travel—285 by rail . . . 200 by motor—meals at resort—room—2 boat trips. (3-day trip) leave Chicago 10:30 a.m. Chicago time Sat. Sept. 5th. (4-day trip) leave Chicago 7:15 p.m. Fri. Sept. 4th; back Monday night. Also 2-day all-expense week-end tours every Sat. Sept. 12 to Oct. 24 inclusive. Advance reservations necessary. $9.95

MISSISSIPPI WISCONSIN PALISADES

Picturesque mountain trails—gorgeous views over wide valleys—2 days . . . All-Expense Tour $11.95

360 miles by rail—250 by sight-seeing motor. Meals and lodging. Leave Chicago Sat. 10:30 a.m. (Chicago Time). Back Sun. night. Advance reservations necessary.

WESTERN TRAVEL BARGAINS

Round trip from Chicago:

Colorado	$34.20
Yellowstone	46.95
Zion-Bryce-Grand Canyon National Parks	48.25
California	57.35
Pacific Northwest	57.35

NORTH WOODS

of Wisconsin, Upper Michigan, Minnesota

In doubt about where to go for that vacation; or over the long Labor Day week-end? Don't hesitate another minute. Up there 7,000 lakes and cool fragrant forests welcome you to fishing, swimming, sailing, hiking, tennis, golf, saddling, dancing, at their very best. *And if you're dodging Hay Fever, you're safe up there.* Send for folder with colored maps of hundreds of lakes, information about where to go and places to stop.

The Flambeau

fast air-conditioned afternoon train to Three Lakes, Eagle River, Land O' Lakes, Watersmeet, Rhinelander, Woodruff (Minocqua), Flambeau and Ironwood Districts. Leaves Chicago 2:15 p.m. (Chicago time.) Reaches resort regions same evening. Daily except Sunday and Monday until Sept. 12th, inclusive, then Fridays only, Sept. 18th and 25th.

THROUGH SLEEPING CAR SERVICE from Chicago 6:35 p.m. (Chicago time) daily to Ironwood and, daily except Friday to Sept. 3rd, incl., also on Sat. Sept. 5th; daily Sept. 7th to Oct. 3rd, incl. to Watersmeet. From Chicago 8:30 p.m. (Chicago time), Friday Sept. 4th only, to Eagle River, Watersmeet.

The Famous 400 to Hayward Cable Drummond

Fridays only to Sept. 25th, incl. leave Chicago 4:00 p.m. (Chicago time), arrive Hayward, Cable, Drummond same evening.

THROUGH SLEEPING CAR SERVICE from Chicago 7:15 p.m. (Chicago time) daily except Sunday and Monday to Saturday Sept. 5th, inclusive, then Fridays only to Sept. 25th, inclusive.

LOW FARES to the North Woods

FOR EXAMPLE, ROUND TRIP, FROM CHICAGO

Antigo	$8.90	Eagle River	$10.85
Hayward	12.85	Ironwood	12.90
Lac du Flambeau	11.60	Manitowish	12.05
Rhinelander	10.45	Spooner	12.85
Three Lakes	10.50	Woodruff	11.25
Land O' Lakes	11.40	Rice Lake	12.85

30 Day Return Limit

BLACK HILLS

OF SOUTH DAKOTA

7,000 feet up—and more! Land of rugged mountain beauty—sweeping forests—tumbling mountain brooks—primitive trails—shadowed canyons—grotesque, twisted peaks. See Mt. Rushmore—where the world's mightiest sculpture is being hewn from the vast face of the mountain. Visit quaint towns hidden away in the mountains—where the atmosphere of frontier days still exists. View the curious Badlands, fairylike caves. Every sport and pastime at its best—and accommodations to suit everyone. Modern hotels—comfortable camps and cabins. Very moderate "North Western" Summer fares in air-conditioned trains.

Round Trip from Chicago as low as $29.10

8-Day all-expense tour from Chicago (Sept. 5th only) $54.45

Send for folder with full particulars.

DOOR COUNTY, WIS.

Wild primitive beauty. Fragrant forests—250 mile shore line of picturesque cliffs and sparkling beaches. Round trip fare from Chicago to Sturgeon Bay only $8.45

Also Through Sleeping Car Service leaving Chicago 10:30 p.m. (Chicago time) Friday only to Sept. 4th, incl. Returning, reach Chicago 7:50 a.m. Tuesday Sept. 8th.

MADISON, WIS. $2.60 Round Trip in Coaches

Leave Chicago 10:30 a.m. (Chicago time) Saturday—return Monday midnight, September 7th.

MILWAUKEE $3.06 Round Trip in Coaches

Good any day—10-day return limit.

GREEN LAKE, WIS.

Bus Service Connects With "400"

Bus service between So. Beaver Dam and Lawsonia Hotel, Green Lake, Wis., for "400" passengers, by notifying ticket agent in advance. $1.50 for single passenger; $1.00 each for 2 or more.

CITY TICKET OFFICE
148 S. Clark St., Phone Dearborn 2121 or Madison St. Station, Phone Dearborn 2060
Chicago, Ill.

FAMOUS TRAINS TO CARRY YOU

The 400 6½ hrs. to St. Paul—7 hrs. to Minneapolis.

Lv. Chicago daily 4:00 p.m. (Chicago time). Air-conditioned. No extra fare.

"MINNESOTA 400" runs daily between Mankato, Minn., and Wyeville, Wis., where it connects with the famous "400" North and Southbound. Lv. Chicago daily 4:00 p.m. (Chicago time). Change at Wyeville, Wis., for La Crosse, Winona, Rochester, Owatonna, Mankato and other Southern Minnesota points which are brought hours closer.

The Streamliners

39¾ hrs. to Pacific Coast

CITY OF LOS ANGELES (*Extra Fare*) Lv. Chicago 7:15 p.m. (Chicago time) the 6, 12, 18, 24 and last day of each month.

CITY OF SAN FRANCISCO (*Extra Fare*) Lv. Chicago 7:15 p.m. (Chicago time) the 5, 11, 17, 23 and 29 of each month.

CITY OF PORTLAND (*No Extra Fare*) Lv. Chicago 7:15 p.m. (Chicago time) the 4, 10, 16, 22 and 28 of each month.

CITY OF DENVER (*No Extra Fare*) 16 hrs. to Denver. Lv. Chicago 7:20 p.m. daily (Chicago time).

The MOUNTAINEER

Thru air-conditioned sleeping cars to Banff-Lake Louise-Vancouver. Lv. Chicago daily 2:00 p.m. (Chicago time). Note—Effective Oct. 4th, this equipment will be handled on "The Viking-Soo Dominion" leaving Chicago daily at 10:30 a.m. (Chicago time).

The Challenger

America's first all-coach-Pullman tourist sleeper train. Lv. Chicago daily 10:40 p.m. (Chicago time) for Los Angeles-Portland. A new high in comfort—a new low in cost. Good meals 90¢ a day. Luxury coaches—exclusive coaches for women—free Nurse-Stewardess service. Completely air-conditioned.

R. THOMSON, Passenger Traffic Manager
Chicago & North Western Railway, 400 W. Madison St.
Chicago, Illinois 2615X
Please send me complete information about fares and train service to
....
Name..........
Address..........
City.......... State.......... T

CHICAGO & NORTH WESTERN RAILWAY

LABOR DAY BARGAINS

Get out of town for the week-end holiday. Nearby lakes beckon! The North Woods call! Home ties pull! Take the family. Let the engineer do the driving and enjoy every minute of your outing. We'll be glad to make suggestions.

CHICAGO MILWAUKEE ST. PAUL AND PACIFIC

NORTHERN WISCONSIN

Hiawatha —NORTH WOODS SECTION

	Central Time	LOW ROUND TRIP FARES From Chicago
Lv. Chicago (Union Station) Daily	1:00 p.m.	....
Ar. Tomahawk	7:59 p.m.	$10.40
Ar. Heafford Jct.	8:08 p.m.	10.55
Ar. Harshaw	8:23 p.m.	10.85
Ar. Hazelhurst	8:47 p.m.	11.20
Ar. Minocqua	9:00 p.m.	11.25
Ar. Woodruff	9:12 p.m.	11.25
Ar. Arbor Vitae	9:19 p.m.	11.45
Ar. Sayner	9:40 p.m.	11.80
Ar. Plum Lake	9:47 p.m.	11.90
Ar. Star Lake	10:00 p.m.	12.05

Air-cooled Tap-Lounge Car. Parlor and Dining Car—lunch 50c, dinner 65c. Luxury Coaches.

Returning—leave Northern Resorts every day.

Tickets good in Sleeping Cars, Parlor Cars or Coaches. Space in Sleeping and Parlor Cars extra.

The FISHERMAN—Lv. Chicago Friday 6:30 p.m., Cent. Time, arrive North Woods early next morning. Air-cooled Sleepers to Minocqua and Star Lake. Dining Car and Coaches. Returning leave Star Lake Monday, Sept. 7, 7:40 p.m.

The TOMAHAWK—Lv. Chicago daily 11:15 p.m., Cent. Time, arrive next morning. Through air-cooled Sleeping Cars ready at 9:15 p.m. Dining Car Service, Coaches. Returning leave Star Lake daily, 5:00 p.m.

UPPER MICHIGAN . . . EASTERN WISCONSIN

Low Round Trip Fares from Chicago

Calumet, Mich.	$14.00	Houghton, Mich.	$13.50	Michigamme, Mich.	$11.65
Champion, Mich.	11.40	Iron Mountain, Mich.	9.60	Ontonagon, Mich.	13.35
Channing, Mich.	10.40	Iron River, Mich.	10.90	Republic, Mich.	11.10
Crystal Falls, Mich.	10.55	Manistique, Mich.	12.05	S'lt Ste. Marie, Mich.	15.60
Hancock, Mich.	13.60	Marquette, Mich.	12.00	Trout Lake, Mich.	14.10
Beaver Dam, Wis.	$4.90	Hartland, Wis.	$3.60	Pewaukee, Wis.	$3.45
Coleman, Wis.	7.85	Nashotah, Wis.	3.70	Random Lake, Wis.	4.15
Crivitz, Wis.	8.15	Oconomowoc, Wis.	3.90	Sturgeon Bay, Wis.	8.45
Elkhart Lake, Wis.	4.85	Okauchee, Wis.	3.80	Wausaukee, Wis.	8.50
Fox Lake, Wis.	5.25	Pembine, Wis.	9.15	Wisconsin Dells, Wis.	6.45

Tickets good in Sleeping Cars, Parlor Cars or Coaches. Space in Sleeping and Parlor Cars extra.

Fast, convenient train service in both directions.

OTHER LOW ROUND TRIP FARES FROM CHICAGO

Des Moines, Ia.	$12.91
Excelsior Springs, Mo.	16.24
Green Bay, Wis.	7.11
Kansas City, Mo.	16.55
LaCrosse, Wis.	9.49
Mason City, Ia.	12.71
Milwaukee, Wis.	3.06
Minneapolis, Minn.	14.67
Omaha, Nebr.	17.85
St. Paul, Minn.	14.28
Sioux City, Ia.	18.35
Sioux Falls, S. D.	19.16
Wausau, Wis.	9.80
Wisconsin Rapids, Wis.	8.81

Tickets good in Coaches. Slightly higher in Sleeping or Parlor Cars—space extra.

Similar low fares in effect to other destinations. Return limit 10 days.

WISCONSIN DELLS $3.90 Round trip from Chicago, in Coaches Friday, Saturday and Sunday, Sept. 4-5-6. Returning, reach Chicago by midnight Monday, Sept. 7. Good on all trains except Hiawatha.

FOX LAKE REGION

$1.00 Round Trip from Chicago. Grays Lake, Ingleside, Long Lake, Round Lake, Fox Lake. Good in Coaches on trains Saturday, Sunday and Monday. Return limit Monday midnight. Solon Mills . . . $1.15 Spring Grove, $1.10 Zenda, $1.35

$1.50 Round Trip from Chicago. Fox Lake, Ingleside, Long Lake, Solon Mills, Spring Grove, Zenda, Walworth. Good in Coaches on trains leaving Friday, Saturday, Sunday and Monday. Return limit, following Tuesday.

NEARBY WISCONSIN RESORTS

Burlington . . . Kansasville . . . Delavan . . . Elkhorn

$1.75 ROUND TRIP FROM CHICAGO Good in Coaches, Sept. 4-5-6-7. Return limit Sept. 8.

$2.60 MADISON WIS. and Return. Leave Chicago Union Station 9:00 a.m. Cent. Time (10 a.m. Daylight Time) Saturday, Sept. 5th. Return by midnight Monday, Sept. 7.

Tickets—Reservations and Full Information at
City Ticket Office, 179 W. Jackson Blvd., Phone Central 7600 or Union Station, Canal St. and Jackson Blvd., Phone Franklin 6700
Western Ave. Station (near Grand), Tel. Bru. 7900 and Mer. 4100
2619

The MILWAUKEE ROAD
ROUTE OF THE HIAWATHA

Rock Island

LABOR DAY *The Safe Way* LOW FARES

For speed that minimizes travel hazards, go by train . . . and enjoy Labor Day without a care.

You can leave any day this week and return any time within 10 days.

AIR-CONDITIONED TRAINS
COURTEOUS SERVICE
CONVENIENT SCHEDULES
LOW PRICED MEALS
EVERY TRAVEL COMFORT
LOWEST COST

Ask for Particulars
L. H. McCORMICK, A. G. P. A.
Rock Island Lines
179 W. Jackson Blvd.
Phone Wabash 3200
or LaSalle St. Station, Chicago, Ill.

RELIEF FROM SUNBURN 10c

RESORTS AND TRAVEL.
Ocean Travel.

SOUTH AMERICA
CRUISES INDEPENDENTLY TOURS
Full descriptive literature now available for winter sailings. We advise early reservations for desirable cabins. Call
RAYMOND-WHITCOMB
320 N. Michigan, Chicago. Phone State 8615

VACATION CRUISES
3½ to 13 Days—During Sept., Oct., Nov.
Holland-American Line, 40 N. Dearborn, Chgo.
American Express Co., 178 N. Mich. Av., Chgo.

ROUND AMERICA to CALIFORNIA—One way by President Liner the other by train—from $215.00 Hometown to Hometown
DOLLAR STEAMSHIP LINES
110 So. Dearborn St. State 9667

RESORTS AND TRAVEL
Ocean Travel.

EUROPE — HAMBURG-AMERICAN LINE
NORTH GERMAN LLOYD
130 W. Randolph St., Chicago. Fra. 4130

'SEA-BREEZE' CRUISES
Book thru your local agent or Cunard White Star Ltd.
346 North Michigan Ave., Chicago, Ill.

Europe in Autumn—27 Days—$338
Including All Expenses from Quebec. Phone or Write
The Travel Guild, Inc., 180 N. Mich. Fra. 4080, Chgo.

JAPAN AND CHINA BY N. Y. K.
Large and fast motor liners to Orient from San Francisco, Los Angeles, Seattle, Vancouver, 40 North Dearborn St., Chicago, Ill. or leading tourist agents.

RESORTS AND TRAVEL. TOURS.

DAILY LAKE TRIPS

to MILWAUKEE via S. S. CITY OF GRAND RAPIDS

Chicago's Largest Excursion Ship!

Delightful, restful 170-mile shoreline cruise—in sight of land all the way!

$1.50 Round trip week days. $1.75 Sundays and Holidays

DAILY 10 A. M.

Home 10:00 P. M. Chicago Daylight Saving Time.

CHICAGO-MILWAUKEE STEAMSHIP LINE
NAVY PIER
Phone: Delaware 4949
Park Free Inside Pier—Door 29

S.S. CITY OF GRAND RAPIDS — MOONLIGHT SKYLINE Cruise 50c Nightly—10:30 to 12:30 MUSIC—DANCING SIGHTSEEING

to ST. JOSEPH SOUTH HAVEN via S. S. ROOSEVELT

Specially Constructed Pleasure Ship

New Lido Deck, Bill Neptune Casino. Deck Sports. Largest Marine Ballroom.

ST. JOSEPH— Round Trip $1.50 Week Days. *$1.75 Sundays & Holidays*

SOUTH HAVEN— Round Trip $2.00 Week Days. *$2.50 Sundays & Holidays*

Daily 9:15 A. M.

Home 9:00 P. M. Chicago Daylight Saving Time
Chicago-Roosevelt Steamship Line
MICHIGAN AVENUE BRIDGE
Phone: FRAnklin 5850
Free Parking.

S.S. ROOSEVELT — NIGHTLY DANCE CRUISE 60c 9:30 to 11:50 P.M. Largest Marine Ballroom on Lake

dancing free!

SPECIAL CRUISE to the CLEVELAND EXPOSITION

on the S.S. South American

A 749-mile cruise on a clean, oil-burning liner. Deck sports, dancing, excellent food, entertainment. Shore visits at Mackinac Island and Detroit. Return rail ticket included in price. Unlimited stop-over. Stay over Labor Day. Sailing next Wednesday 4:00 P. M. Chicago time. All outside staterooms.

$36.85 INCL. MEALS & BERTH IN OUTSIDE STATEROOM

SEE YOUR LOCAL TRAVEL AGENT or
GEORGIAN BAY LINE ★ 128 WEST MONROE ST. CHICAGO RAN. 2960

SPECIAL **LABOR DAY** CRUISE TO THE SOO—MACKINAC

Don't waste a perfectly good long week-end when from 10:30 P. M. Friday evening until late Monday night you can play the time away—cruising on the Luxury Liner SEEANDBEE to beautiful Mackinac Island and up the St. Mary's River to the famous Soo.

The amazingly low price of $27.50 includes all expenses—a berth in an airy outside cabin. You'll have all the fun and all the thrills you could have on the gayest ocean voyage—Yes! with all the Swank—Splendor—Variety of fun a service.

Book immediately—do not delay—Only a few reservations available. See your Travel Agent or

S·S·SEEANDBEE 3 DAYS as low as $27.50 ALL EXPENSE

CLEVELAND & BUFFALO TRANSIT CO.
333 N. Michigan Ave. State 7212 Chicago

ILLINOIS.

Cool—It's Always Cool at
CHARMAINE RESORT
(formerly Wurz'n Sepp's) LAKE MARIE, ANTIOCH, ILL. An unobstructed view of the lake. Comfortable rooms, tasty meals, safe bathing, 500 feet of beach, boating, good fishing and golf. Tap room. Reduced rates by the week. Sunday chicken dinner, man-sized, $1. Our Porterhouse steaks hang over the platter, with all trimmings, $1.25. Vacation here. Special Labor Day Rates. Call Mrs. Johnson, Antioch 104-J, for reservations.

RESORTS AND TRAVEL. TOURS.

SAILING WEDNESDAY

S. S. SOUTH AMERICAN
4 P. M., Chicago Time, Navy Pier
TO DETROIT CLEVELAND BUFFALO

Enjoy a cool restful trip. Railroad tickets accepted (with additional charge for meals and berth). Big oil burning liner with all outside staterooms. Deck sports dancing, entertainment, excellent food, cocktail lounge. Shore visit at Mackinac Island. Meals and berth in outside Stateroom.

See Your Travel Agent, or
GEORGIAN BAY LINE
CHICAGO
128 W. Monroe St. RAN. 2960

SAILING WEDNESDAY

S. S. SOUTH AMERICAN
ALL EXPENSE, 3-DAY CRUISE TO MACKINAC ISLAND GRAND HOTEL

For all meals on ship and at Grand Hotel, berth in outside stateroom and twin-bed room with bath at Mackinac, deck sports, dancing, entertainment on ship—excellent food, night club, etc. Time for sightseeing at Mackinac, golf, swimming, riding. ONLY $29.75

Leave Wednesday 4:00 P. M.
Return Saturday 8:30 A. M.

LABOR DAY CRUISE To SOO & MACKINAC $29.50

See your travel agent or
GEORGIAN BAY LINE
128 W. Monroe St., Chicago. Ran. 2960

Ocean Travel.

STEAMSHIP TICKETS
OVER ALL LINES
Travel Department
AMERICAN EXPRESS COMPANY

WEST INDIES & CARIBBEAN CRUISES from New York 17 & 18 days $175 and up; from New Orleans 8 to 16 days $80 and up.
UNITED FRUIT CO.
111 W. Washington St. Tel. State 7741.

O'CONNELL TELLS CONTRIBUTION OF CATHOLIC CHURCH

De Paul University Head Addresses Institute.

BY THE REV. JOHN EVANS.

[Chicago Tribune Press Service.]

Appleton, Wis., Sept. 1.—[Special.]—The social and economic importance f the universality of the Catholic hurch was pointed out here today y the Very Rev. Michael J. O'Conell, president of De Paul university f Chicago.

Father O'Connell was a principal peaker before the institute of human elations at Lawrence college, conucted by the Chicago Round Table f Jews and Christians. He said this niversality of catholicism, embracg 300 million people throughout the orld, is perhaps the first and greatst of contributions of his faith to a oubled world.

Describes "Sense of Balance."

A second contribution of the Cathic church was described by the Chigo educator as "a sense of balance etween materialism necessary for ell-being and a practicable idealm."

"An organization of 300 million eople that welds together in the nity of belief and of religious pracce the classes and the masses, the ch and the poor from all the naons of the world, which gives a ractical and actual exemplification of e equality of all men before God, nnot help but have its effect in the litical and economic beliefs of those ho profess its membership," he id.

Asks War on Poverty.

Last night Rabbi Louis L. Mann Sinai temple, Chicago, asked coerative union of all religions of the orld in a war against poverty, huan exploitation, unemployment, ime, corruption, and war.

"The indifference of some religions the fate of underprivileged Ethiians, of the defenseless Chinese at e mercy of militaristic Japan, and the Jews in barbarous Germany ell indictment and failure," Dr. ann asserted.

ritain to Break Pact with orway on Whaling Season

[Copyright: 1936: By the New York Times.]

LONDON, Sept. 1.—Brandishing e "big stick" in its quarrel with orway over Antarctic whaling, the ritish government today decided to andon the closed season and send s own whaling crews to southern aters immediately. Under an agreeent of last year the whaling season as Dec. 1 to March 15.

LITTLE ORPHAN ANNIE: News of the Day

O'BRIEN LAWYER RETIRES FROM ALIMONY FIGHT

Attorney Robert M. Woodward withdrew yesterday as counsel for Lawrence C. O'Brien, former state representative and former Democratic power on the near north side who is contesting the separate maintenance suit of his wife, Irene. Mrs. O'Brien has demanded that her husband pay $500 a month for her support and the support of their three children. O'Brien maintains that he hasn't that much money.

Attorney Woodward, Republican candidate for state representative from the old O'Brien district—the 29th—announced his withdrawal from the case before Master in Chancery Henry L. Burman in his office at 11 South La Salle street. Master Burman is hearing evidence in the suit for Judge Rudolph Desort of the Superior court.

In announcing his withdrawal Attorney Woodward said that he entered the case only in the hope of effecting a reconciliation but that O'Brien would not accept his recommendations or coöperate with him. Master Burman, who had directed that the evidence be ended yesterday, granted O'Brien a continuance until 11 a.m. today to employ new counsel.

Investigate Policeman and Wife in Custody Fight

An investigation by the bureau of public welfare of the homes of Policeman Joseph Des Chatelets and his wife, Alice, was ordered yesterday by Judge Oscar Nelson in Superior court to determine which shall have custody of their children, Jacqueline, 10 years old, and Nathalia, 8 years old. They were divorced in 1933 and Mrs. Des Chatelets, who lives at 850 East Marquette road, was awarded custody of the children. Des Chatelets, who has remarried and lives at 336 West 80th street, charges his wife is unfit to care for them.

Dubinsky Quits A. F. of L. Council in Union Turmoil

New York, Sept. 1.—(AP)—David Dubinsky, who as a member of the executive council of the American Federation of Labor protested that group's threatened suspension of ten international unions because of their support of the committee for industrial organization, tonight resigned from that governing body of the A. F. of L. Dubinsky is president of the International Garment Workers' union, one of the C. I. O. affiliates.

VICTIM ESCAPES; TELLS CRUELTY OF PIRATE BAND

TIENTSIN, China, Sept. 1.—(AP)—A Chinese victim of the pirate raid on the ferry steamer Liho returned here today, bringing a tale of hardship and cruelty at the hands of his captors from whom he escaped.

The victim, a theater ticket seller, was a passenger on the vessel when it was raided last Thursday. After the victims were pushed into the pirate junk, he said, they were blindfolded, tightly bound, and their ears plugged. The craft then ploughed through the rough sea for many hours.

The victims were herded ashore and driven many miles inland to a pirate hut, hidden in a cornfield. The pirates questioned their victims, demanding their addresses, occupations and estimates of property they owned preparatory to levying ransoms.

The pirates had masqueraded as passengers aboard the Liho.

'Cool as a Cucumber' Is Just Rhetoric to Henry

Morrison, Ill., Sept. 1.—[Special.]—Cucumbers usually are not inducive to excitement. But Henry Sack of Morrison has found them very exciting, indeed. In his garden, he reached for a "Cuke" and grabbed instead a live and angry rattlesnake. In his own words, "while up in the air from the first jump," he found a hoe with which he lopped off the serpent's head. The snake was three feet long with five rattles.

'POISON VICTIM' UPSETS THEORY OF DEATH 'PLOT'

Bedford, Ind., Sept. 1.—(AP)—Coroner R. E. Wynne's theory that a wholesale poisoning had been attempted on persons living in a home eight miles west of here was given a setback tonight by Samuel Keen, one of the alleged victims.

From his sick bed, Kern said he did not become ill until he had eaten roast beef in Bedford. He said Jack Tuddy, who also is ill, ate with him and also complained that the meat did not taste good. They finally pushed it aside, he said.

The investigation followed the deaths of Mrs. Ruth Francis Dillon, 25 years old, on August 23 and Mrs. Katie Fultz, 50, five days later. The men became ill shortly after Mrs. Fultz died. They all had stayed at her home.

State chemists said they found traces of poison in Mrs. Fultz's stomach. Coroner Wynne said he had not determined tonight whether Mrs. Dillon's body would be exhumed for examination.

Kern was a half brother of Mrs. Dillon and Tuddy was a nephew of Mrs. Fultz.

Thousands Begin Trek to Brussels Peace Congress

PARIS, Sept. 1.—(AP)—Thousands of Europeans, rallying to the call "peace is in danger," headed for Brussels tonight for an international congress against war.

TWICE THE SIZE OF ANY OTHER WORLD CRUISE SHIP

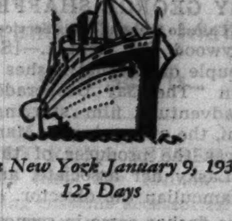

From New York January 9, 1937
125 Days

Empress of Britain
WORLD CRUISE
Canadian Pacific

Fares from $2300 (with bath from $3990), including standard shore programme. See your travel agent or K. A. Cook, Steamship General Agent, 71 E. Jackson Blvd., Chicago, Illinois. Phone Wabash 1904.

Advertise in the Tribune

Day By Day Story of the Experimental Farms

By Frank Ridgway

Soy Beans Make Good

September 1, 1936.

VEGETABLE varieties of soy beans have been so successfully grown on the Tribune farms that this comparatively new ood crop can be recommended to arket or commercial truck gareners in northern Illinois, southern Visconsin, and northern Indiana, here products are raised for Chiago consumers. Three varieties of ese legumes have made excellent howings at the Wheaton farm.

Commercial gardeners are invited o visit the test plots two miles west nd one mile south of Wheaton. They hould come this week or next while he vines still are heavily loaded with lump pods of beans. These are being aten by families on the farm.

"Delicious," "grand," and "fine" re some of the terms used by those ho have tasted the beans, which re served in a variety of ways—aked, buttered, or mixed with sauce.

Experienced vegetable growers at he farm believe that commercial gareners will find a ready market for his type of soy beans—both green nd dried. They point out also that ince the crop has thrived this sumer, which is considered one of driest easons on record, the soy bean offers easonable assurance of a marketable rop even during a severe drouth. Another good point is that they can e handled with little labor. As green eans they can be stripped off by the andful, making gathering easy. In he fall, dried, they can be easily icked direct, the vines can be pulled p and the beans shelled in storage ater, or gathered with a combine arvester.

It is believed that soy beans will soon become a regular item on the green grocers' counters. Cooking experts are more and more recognizing soy beans as an economical source of food. They find that the bean's nutritive quality is due primarily to its high protein content and to the rich bean oil containing high caloric value.

Up to the present time soy beans as a human food have been best known as a mature dried bean, used in the same way as other dried beans, but their popularity is likely to increase a great deal more rapidly as soon as they are given a fair trial in the green stage. Chemists consider the soy bean as one of the most concentrated and nutritious foods known.

In America the soy bean is more generally known as a feed for live stock and in more recent years as a source for oils used in paint making. The next development will most likely come in the use of soy beans as a human food. In China, Japan, and Corea soy beans are more important in the diet than is wheat in this country or rye in Europe. Chemists say soy bean foods can be substituted for meat, milk, eggs, and cheese.

Grant Green is the earliest of the three vegetable type soy beans grown at the Wheaton farm. It is the one now being relished by families at the farm. The first were picked more than two weeks ago. The other two varieties, identified as No. 86,129 and 8,102, will soon have beans large enough to eat.

Farm Lands

Illinois.

168 AC., 2 MI. FROM TOWN, ON GOOD gravel rd., 1 mi. from concrete, 65 mi. N. W.; 7 rm. hse., dairy barn for 30 cows, silo, other bldgs.; 15 ac. timber, bal. under cultivation; elec.; present rental $950 yr.; pr. 75 ac. $5,000 cash, bal. 5 yrs. 5%. David W. Williams, Wauconda, Ill. Phone 33.

— SMALL FARM LIQUIDATION — Owners Here Every Afternoon 2 to 6 P. M. 10 Acres—$95.00 Acre. Drive to Kean-av. [9600 West] and 167th-st., or phone STEwart 8626 evens.

— 7½ ACRE MAIN HIGHWAY FARM — Paved with concrete; good land; nr. new farm develop. abt. 1 hour's drive northwest of Sheridan-road, Lake Co., Ill. Price $1,175; terms. Address C P 354, Tribune.

DANDY 10 ACRE FARM NEAR NEW Southwest Highway; faces new road; less than 24 miles to loop. Price $100 acre; terms. [No trades or agents.] Address C S 405, Tribune.

10 A.—MOD. BLDGS NR. LAKE....$4,500
62 A. Comp. bldgs., stream........$6,500
136 A. Fine bldgs., stream........$80 per A.
Nr. good towns W. of Elgin. Terms. Swigart & Co., 32 N. State. Cent. 5943.

10 A. POULTRY FARM—CEMENT ROAD frtge; elec.; orchard; 5 rm. hse. Must sell. Wesley Luehring, Itasca, Ill. Open evenings.

CAREFULLY SELECTED FARMS, FAVORable terms; Associated Brokers Farm Sales Co., Rm. 2315, 128 No. Wells. Dear. 3296.

160 ACS.; FINE 8 ROOM HOME; SHADE trees; good outbldgs., exc. soil; sac. $85 per ac. E. S. Reque, West Chicago, Ill. Ph. 15

SAC. 160 ACS. FERTILE LAND; FINE bldgs.; timber, lake; 50 mi. N. W. Terms. Rappold, 5632 Goodman-st. Kildare 3361.

33 A., HSE., BLDGS., ON MAIN HIWAY, 35 m. Chi. Rand-rd. Quentin-rd. R.P. Schulz.

40 AC.—EXCELLENT BLDGS.; BIG CROPS, rich soil. $4,250; 68 mi. north. Fra. 4456.

20 ACRE FARM, $95 AC.—NEW HARD RD.; nr. city; terms. Address C M 80, Tribune.

Michigan.

40 ACRES AND BEAUTIFUL HOMES; JUST ½ mile pretty lake, 1¼ pavement, quick run busy South Michigan harbor town; cozy house in parklike grove 23 shade trees, electricity available, good barn, 26 ft. poultry house; 40 apple trees, other fruit, grapes, 34 acres tillable; independence, security, pleasant living here; $2,300; only $800 cash, possession now. Free September catalog, many with stock, tools, crops included. United Farm Agency, Dept. E, 30 N. La Salle, Chicago. Randolph 7113.

EDGE PRETTY TOWN, S. W. MICH.; ON state road; 10 acs. with good 7 rm. hse.; el. lts.; barn, henhse.; gd. soil; close lakes; ideal for poultry, fruit, etc.; only $2,300; $1,000 down. Address C G 594, Tribune.

26 A. DARK LOAM—NR. TOWN, S. MICH. Splendid bldgs.; fruits; fine for poultry; $2,200; $500 dn. Roessler, 140 S. Dearborn.

120 A. RIVER FRT., BLDGS., $1,500; $150 cash, $15 mo. Evans Co., Fremont, Mich.

Wisconsin.

RAILROAD LANDS IN UPPER WISCONSIN Rich clay loam soil best in U. S. for dairy, poultry, clover potatoes, grains, fruits, and berries. Ample fuel. Good roads, towns, and markets. Lowest prices; easy terms. Fine fishing and hunting. Send for Booklet 53. R. S. Claar, Land Dept., Soo Line Railway, Minneapolis, Minn.

ASHLAND COUNTY—160 ACRE FARM complete, buildings, crop, stock and tools. Sold on terms. Frank R. Cordy, Mellen, Wis.

TO RENT—FARMS.

HIGH GRADE 1,000 ACRE FARM, 60 miles south of Chicago on Kankakee River. Excellent improvements. Only substantial and experienced farmer will be considered. Address Y Y 336, Tribune.

117 ACRES, ¼ MI. S. BARTLETT, JOHNson Bros., 123 South-blvd., Oak Park.

FARM MATERIALS AND EQUIPMENT.

Fertilizers.

— LIMESTONE—PROMPT SHIPMENTS. — Lehigh Stone Co., Kankakee, Ill.

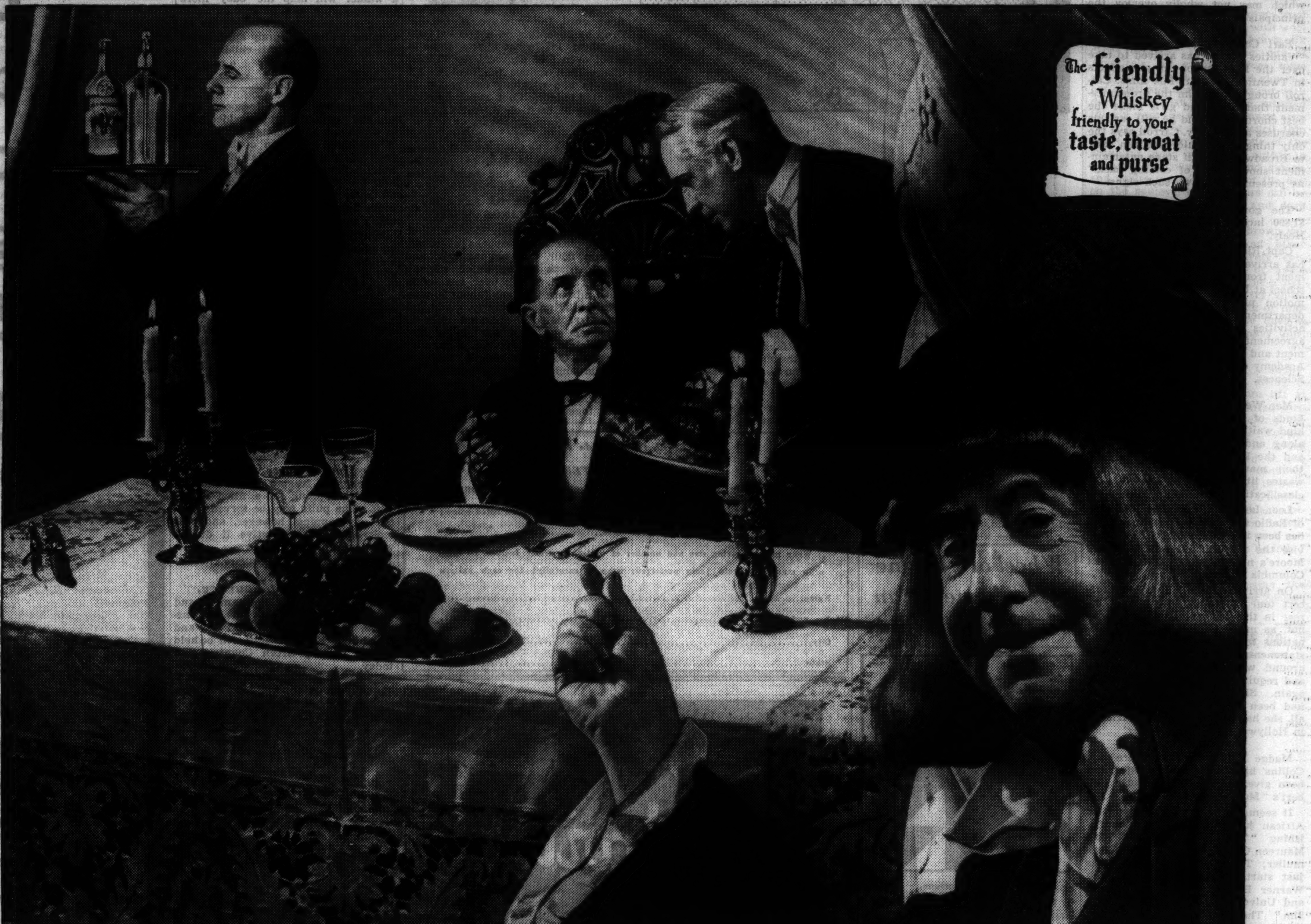

You don't have to be Rich to enjoy Rich whiskey!

Old Quaker gives you a barrel of quality in every bottle and it doesn't take a barrel of money to buy it!

Sure enough—you'll find some of the very *richest* people calling for Old Quaker—but don't get the idea that means Old Quaker is expensive. Far from it! You'll also find Old Quaker in some of the most *modest* homes. And *that's* not just because Old Quaker is so friendly to your purse.

It's because *every* one who has been looking for a straight whiskey deliciously mellow and rich has *found* it in Old Quaker. They've found a whiskey that has kept a promise to deliver *"a barrel of quality"* without charging a barrel of money.

And how these delighted people have shown their appreciation! To date they have bought more than 4 million cases of Old Quaker. *You* are bound to share all their enthusiasm, once *you* get a taste of good Old Quaker richness!

90 PROOF

SCHENLEY'S OLD QUAKER

STRAIGHT WHISKEY . . . AS YOU PREFER IN BOURBON OR RYE

Copyright 1936, THE OLD QUAKER COMPANY Lawrenceburg, Ind.

Use Standins of Noted Actors for Gang Scene

Originals Not Connected with Movie.

BY GEORGE SHAFFER.

[Chicago Tribune Press Service.]

Hollywood, Cal., Sept. 1.—[Special.] —A couple of unusual flashes will be seen in "The Gay Desperado," musical adventure film starring Nino Martini, the opera singer. Mary Pickford was the producer of this film, Jesse Lasky her associate, and Rouben Mamoulian the director.

These flashes come in scenes which seem to show George Raft, Jimmy Cagney, Edward G. Robinson, and Jack Larue. You will search in vain for the names of Messrs. Raft, Cagney, Robinson, and Larue on the cast sheet, however. The actors named aren't in the story at all. Their parts are taken by their respective stand-ins, made up to look as much like their respective bosses as possible, which means the resemblance is almost perfect.

Raft's standin is Manuel Pelufo. Cagney's is Bob O'Keefe. Robinson's is Lem Taub. Larue's is Tony Orlando. The four standins appear in an American gangster sequence which may not wholly overjoy the principals of the four standins.

Earl Carroll of New York stage "Vanities" fame, has arrived to take over the handling of the girl effects in Twentieth Century-Fox films. Carroll brought with him the pronouncement that blue eyed girls make the best chorus girls, and he will cast his choruses accordingly. Carroll says the only thing that would take him back to Broadway was "if stage entertainment shows signs of coming back." At present he sees no such signs.

The government has imposed a $1,890 income tax lien against Ted Healy.

Capt. Richard T. Schlosberg, U. S. A., has arrived in Hollywood on assignment from the army general staf school at Leavenworth, Kas., to study motion picture production for war department training purposes. His activities are in connection with an agreement between the war department and the technical bureau of the Academy of Motion Picture Arts and Sciences.

Mae West says there are "just two kinds of women in the world—the kind waiting for some man to come along and give them the big rush, and the kind who go out and 'get their man.'" Miss West says she wastes little sympathy on the first classification.

Leon Leonidoff, executive in charge of Radio City music hall, New York, has been imported to stage and supervise the musical numbers in Grace Moore's new picture, "Interlude," at Columbia studio.

On arriving from a European concert tour to resume her former career in this picture, Miss Moore did not, as many expected, make explanations to account for her reported statements that she never would fool around with the irritating persons and requirements in the film studios again. She merely stated that she had been misquoted and that, after all, she had a number of good friends in Hollywood.

Madge Collins, who is Cora Sue Collins' high school going sister, has been given a part in Claudette Colbert's "Maid of Salem."

It seems to be the open season for African jungle films. Metro is finishing "Tarzan Escapes," with Maureen O'Sullivan and Johnny Weissmuller; Twentieth Century-Fox has just started "White Hunter," with Warner Baxter and Simone Simon, and Universal is launching "Jungle Jim." The result is a big raid on the Hollywood supply of chimpanzees, trained lions, leopards, and elephants.

Since Karen Morley gave her 3 year old son, Michael Vidor, a pony and cart, the youngster had been begging his mother to let him drive her to market from their ranch home on the Palos Verde estates. To date Miss Morley does the driving, the pony cart being just a convenient size for a market basket.

Walter Huston, now in "Dodsworth," says he is returning to the stage in New York to play "Othello," partly "for the reason that they won't pay me so much money." Huston explains that if he accepted another film job on top of "Dodsworth" at his movie salary he would earn enough money to "put him in a higher income tax bracket and would have less net than he will have with his stage income."

Gladys Swarthout has resumed "Champagne Waltz" after being down last week with influenza.

Ruth and Naomi Stevenson, twins, 18, are in "Walking on Air," with Gene Raymond and Ann Sothern at RKO Radio, and they not only look alike but speak alike, walk alike, sing alike, and even dance alike. The likeness was so striking that the girls instead of being extras as originally assigned were advanced to speaking parts.

Norma Shearer plans a road tour to try out the story and situations in her future movie dramas. Her first such effort probably will be with a shortened version of "Pride and Prejudice." The idea is to test the public's reaction to plot material, same as the Marx Brothers do with their comedies before screening them.

* *

Federal Symphony Closes Wilmette Concert Tonight

The Illinois Symphony orchestra, under the direction of Izler Solomon, will appear at 8 tonight on the esplanade of the Wilmette water works. This is the final concert in a cycle of five given by the Federal Music project unit in the suburb. Tonight's program is of a gala nature. It will include a short talk by Walter C. Kinne, president of Wilmette, a flag raising ceremony by the Wilmette American Legion post, and a display of fireworks. Plans are already under way to make the free outdoor symphony programs an annual event.

Perfect for the Schoolgirl

GIRL'S JACKET FROCK.

The little jacket frock illustrated today is a perfect model for the schoolgirl from six to twelve years of age. It is suitable for either cottons or light weight woolens. Perhaps the washable fabrics will be most practical for the first days of school, when the thermometer indicates that summer temperatures still are a matter of course. When autumn really arrives and brisk winds blow, the woolens will keep the young scholar comfortably dressed.

The original of this model is created in plaid gingham. The waist, with rick-rack braid trimming, is white piqué. Scotch plaid wool for the skirt and bolero, with plain woolen in a harmonizing shade for the blouse, is a lovely scheme for cool weather.

Style No. 2583 is designed for sizes 6, 8, 10, and 12 years. Size 8 requires 2 yards of 39 inch material, with ⅞ yard of 35 inch contrasting and 1¼ yards of braid.

Order Blank for Clotilde Pattern

CLOTILDE PATTERN

CHICAGO TRIBUNE, P. O. BOX 537, Grand Central Station, NEW YORK CITY.

Inclosed find $.............. Please send me the Clotilde Pattern listed below:

Pattern No. 2583. Size................

Write plainly, giving size and number of pattern desired. Include 10 cents in stamps or coin [coin preferred; wrap it carefully] for each pattern

Name...

No. and street...

City...

State...

Wheel of Fortune Is Theme of an Old Basic Quilt

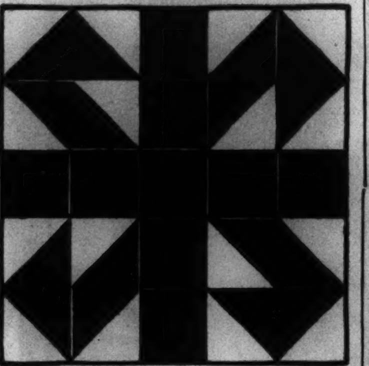

Wheel of Fortune.

Patterns of this design are 5 cents, stamps or coin. Address Nancy Cabot, Chicago Tribune, or call at one of the Tribune Public Service offices: 1 South Dearborn street or Tribune Tower.

BY NANCY CABOT.

"Wheel of Fortune" is one of many quilt patterns of the same name, the motif of which always is the same in spite of the difference in type of quilt. Conical or pie shaped patches were used in some designs, while other patterns employed rectangles and triangles. The block illustrated today is one of the oldest patterns, since conical patches did not become popular until after 1860. The wheel of fortune spins just as effectively in a geometrical pattern as in spiral design.

CHAS. A. STEVENS & CO.
STATE STREET CHICAGO

5.95

A "MUST HAVE"
FOR YOUR FALL SUIT!
BLOUSE OF PRINTED COMOSPUN!

A soft fabric that feels like challis and tailors beautifully. Maple leaf print and buttons. Black with green, brown with rust, green with red. 32 to 38 . . . 5.95

Only at Stevens!

BLOUSES............3RD FLOOR

Cream Puff Is Glorified with Novel Fillings

Cooking Editor Suggests Tempting Mixtures.

BY MARY MEADE.

Suppose you should ask me out to your house for dinner tonight. Do you know what would be especially good for dessert? Cream puffs; nice fat ones!

Cream puffs filled with ice cream, perhaps, and topped with chocolate sauce, or cream puffs with chocolate filling and whipped cream topping.

In case you don't already have a good recipe for cream puffs let me give you one which several good cooks of my acquaintance use and then we'll talk about fillings.

Cream Puffs

[18 servings]

½ cup butter
1 cup boiling water
1 cup cake flour
¼ teaspoon salt
4 eggs

Melt the butter in the boiling water in a saucepan over direct heat. Add the sifted flour and salt all at once and stir vigorously until the mixture leaves the sides of the pan in a compact mass. Turn into a mixing bowl and add the eggs, one at a time, beating well after each addition. Beat until the mixture is smooth. Drop by spoonfuls on a greased baking sheet, 1½ inches apart. Bake in a hot oven [450 degrees] for 15 minutes. Then reduce the heat to 375 degrees and continue baking for 25 minutes longer. Cool, make a cut in the side of each shell, insert pastry tube, and force in filling.

Eclairs may be made from the same dough. Shape it into oblongs 4½ inches by 1 inch, and bake in the same way.

CREAM PUFF OR ECLAIR FILLINGS

CREAM FILLING: Mix together 1 cup plus 2 tablespoons of sugar, ½ cup flour, ⅛ teaspoon salt, and add 1½ cups boiling water, stirring to mix well. Cook over hot water until mixture thickens [about 20 minutes], stirring constantly. Add 1½ cups irradiated evaporated milk to 3 beaten eggs and stir slowly into first mixture. Cook for 2 minutes longer. Cool and add ¾ teaspoon vanilla and ¾ teaspoon orange extract.

CHOCOLATE CREAM FILLING: Mix together ¾ cup sugar, 4 tablespoons cornstarch, ⅛ teaspoon salt, and add gradually 2 cups scalded milk in which you have melted 1½ squares of chocolate. Cook in double boiler until mixture thickens [about 15 minutes]. Pour some of the mixture over 2 slightly beaten eggs, and pour all back into the double boiler to cook 2 minutes longer. Cool and add 1 teaspoon vanilla.

FRUIT FILLING: Beat 1 cup of whipping cream until stiff, fold in 1 stiffly beaten egg white, and slowly add ⅛ cup sugar and ½ cup mashed fresh or canned fruit. Add ½ teaspoon vanilla.

CHERRY FILLING, WINE FLAVORED: Heat 2 cups chopped canned or stewed fresh cherries which have been sweetened in 1 cup cherry juice. Add 1 cup Madiera, Tokay, or Claret wine along with a pinch of salt and 4 tablespoons arrowroot or cornstarch mixed to a paste with a little additional cherry juice. Cook and stir in a double boiler until the mixture is thickened. Add a little additional sugar if needed.

Sweetened whipped cream dusted with chopped toasted almonds makes a superb topping for a filled cream puff. The puffs may be served without any topping, however, and will look especially attractive if dusted with confectioner's sugar.

[Copyright: 1936: By The Chicago Tribune.]

Tomorrow's Menu

BREAKFAST
Sliced Oranges
Scrambled Eggs on Waffles
Coffee Milk

LUNCH
Peanut and Carrot Loaf
Jellied Fruit Salad
Hard Rolls
Iced Tea Milk

DINNER
Braised Short Ribs of Beef
Riced Potatoes with Gravy
Harvard Beets
Fresh Pear and Cheese Salad
Bread, Butter
Cream Puffs with Chocolate Filling
Coffee

A FRIEND IN NEED

BY SALLY JOY BROWN.

Young Child Needs Walker.

Perhaps some mother who has had a similar experience with a child can fill this request, which comes from a case worker in a local clinic:

"Dear Miss Brown: We wonder if you will help us in obtaining a walker for a baby who is recuperating from a long illness? He is a boy, about three feet in height, two years old, weighing about thirty pounds. Because he does not have a good sense of balance he falls forward in the ordinary, light baby's walker and therefore needs a heavy, well built one. The parents cannot afford to buy it, as the father has had very little work. The doctor thinks that a walker will help the baby more than anything else in this effort to bring him back to normal. Your assistance will be sincerely appreciated and of real help to this child.

"G. B."

* *

Kiwanis Golf Tourney.

An interclub golf tournament and outing for members of the Ravenswood, Lake View, Lincoln Park, and Northtown Kiwanis clubs will be held at the Rolling Green Country club today.

Starts Today

Hear!

★ GRAND DUCHESS MARIE
of Russia. Noted fashion consultant, author and portrait photographer.

★ ANGELO PATRI
Famous authority on child psychology.

★ REED KENNEDY
Famous radio baritone.

★ LEITH STEVENS
and his orchestra. With chorus of women's voices and trio.

★ DRAMA
"Trouble House", by Elaine S. Carrington.

A moving real-life story of everyday folks; drama, romance, laughter, tears! Don't miss a single installment. Starts today!

AN ENTIRELY NEW TYPE OF RADIO PROGRAM

Now Heinz presents the radio program for which women have long waited! A complete woman's magazine of the air, featuring fashions, fiction, homemaking, food, women's activities and delightful music! Famous guest speakers on every broadcast. Three full half-hour programs weekly! Sponsored by the maker of the famous 57 Varieties of pure foods. Be sure to listen in today for the first issue of the Heinz Magazine of the Air!

57

WBBM

TUNE IN
THIS MORNING
10 TO 10:30
AND EVERY MON., WED. AND FRIDAY MORNING

Modern Studio Apartment on North Side . . .

Open fireplace . . casement windows . . . beamed ceilings . . . free gas, electricity & refrigeration

$40

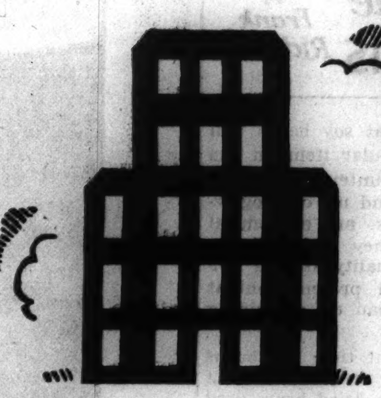

Northwest side: Five rooms in modern, 2-apartment building . . . newly decorated . . . new stove . . . electric refrigeration . . . new kitchen linoleum . . . near schools, churches, stores . . . with garage, *$35.* *Evanston:* Three and one-half rooms in new building . . . fireplace . . . built-in bookcases . . . electric dishwasher . . . colored tile bath . . . one block to shopping and elevated . . . *$60.* *South side:* Five large rooms . . . first floor . . . sun parlor . . . inclosed porch . . . large closets . . . bookcase . . . fireplace . . . near stores, schools, churches . . . brick garage . . . *$50.* *West side:* Four-room modern apartment in Berwyn . . . electric refrigeration . . . near elevated . . . *$37.50.* *South side:* Three rooms overlooking Lake Michigan . . . tile bath . . . shower . . . elevator service . . . all outside rooms . . . free gas and electricity . . . *$60.*

The foregoing were offered during the last few days in the Apartments-to-rent columns of the Tribune want ad section. They are typical of the hundreds of values in desirable living quarters which are described in the Tribune every day.

If you intend to move, start looking for your apartment today. There is at present a comparative shortage of apartments. The best values naturally will be snapped up first.

To make sure that you get what you want with a minimum of exertion and wasted effort, let the Tribune want ad section be your guide.

There you will find the most comprehensive selection of available apartments to be found in any Chicago newspaper. During the first seven months of 1936 the Tribune printed more apartments-to-rent advertising than any other Chicago newspaper.

From the detailed descriptions in Tribune want ads, make up a list of those offerings which best fit your requirements. Then make a personal tour of inspection, looking only at those apartments which you know in advance have a chance of interesting you.

Arrange Early Season Parties for Debutantes

Add Miss Joan Bersbach to List of Buds.

BY JUDITH CASS.

THE postman carries an extra burden of mail early in September when stiff white invitations are going from town to country and back for dozens of debut teas and weddings and for scores of popular "small" parties, those that round out the debutante's day. Many of the young women whose formal debuts will not be given until Christmas time are to be especial guests at small luncheons, teas, and dinners early in the season, particularly if the debutantes are going away to college.

When Miss Joan Bersbach arrived on Sunday from a summer in Europe it was decided that she would be among the debutantes of the season, making it the third year in succession that Mrs. Frank J. Bersbach has introduced a daughter into adult society. There will be a wedding in Mrs. Bersbach's family this fall as well as a debut, for her eldest daughter, Barbara, will become the bride of William Baxter Myer Hutchinson on Sept. 19.

Miss Joan's debut will take place at Christmas time, when she returns from Miss Hewitt's school in New York where she will study this winter. Mr. Hutchinson and his bride, who bowed at a tea in September two years ago, will make their home in New York not far from Miss Bersbach so they will see a good bit of her.

Miss Helen Bersbach, who was introduced at a luncheon last December, is arriving next Sunday from Europe where she has spent the summer in company with Miss Anne Jay Bryant, a debutante of the present season. Mrs. John Jay Bryant has gone east to meet her daughter and Miss Bersbach. Miss Bryant will be presented at a tea at the Casino on Nov. 6.

Miss Julia Burley to Be Introduced.

When Mrs. Clarence A. Burley returns to Winnetka next Monday or Tuesday she will make plans for a party to introduce Miss Julia Burley. Mrs. Burley, Miss Nancy, who was presented two years ago, Miss Julia, and Clarence Jr. have been traveling abroad since schools closed in June. They landed from the Normandie in New York yesterday.

Mrs. Wayne Wills' daughter and niece, Miss Julia Patterson and Miss Marjorie Moore, have returned to Evanston after several weeks spent at opposite coasts. They are to be presented formally at a ball on Dec. 21, but Mr. and Mrs. Wills also will give a series of informal at homes for the debutante cousins. The first at home will be given on Sunday when Mr. and Mrs. Wills, Miss Patterson, and Miss Moore will receive a good number of their Evanston neighbors in their home at 735 Sheridan road.

Miss Patterson and Miss Moore will ask two or three of their friends to assist at the party. After Mr. and Mrs. Wills move to town for the season on Oct. 1 they will give another tea in whatever apartment they lease for the winter months.

Miss Dorelle Moulton, a debutante of last season, has cards out for a luncheon she will give on Sept. 11 at the Skokie club for Miss Moore and Miss Patterson. Miss Moore will enter Connecticut college later this

[Continued on page 19, column 1.]

Front Views and Profiles

By June Provines

Contagious— Correction— L sights— Inebriate.

A WOMAN and her daughter entered a store in Winona, Minn., and the woman commented that she must buy a mince meater.

"Not a mince meater, mother, a meat mincer," corrected the daughter.

"That's right," agreed the mother, then, to the clerk, "I want a mince meater." He went right off to get one, hadn't even noticed she had said it wrong. He was back in a minute to say he was sorry, but they were out of them. When the woman and her daughter entered a second store the daughter again cautioned her mother to say it correctly. Stepping up to the counter and, with the air of one who knows she is right this time, the mother said to the salesman, "I want a mince meater."

"I'm afraid we're out of them," said the clerk. Then, to another clerk, "Hey, Ralph, have we any mince meaters?"

The daughter, who had seen Miss Lillie in "At Home Abroad" last winter, found herself murmuring that she wanted a dozen double damask dinner napkins, too.

* *

THE gentleman who signs his communications "Fautus" says that on a recent morning the small child of a neighbor greeted her governess with a jubilant, "Me slept wiv daddy last night."

"You should have said I slept with daddy last night," corrected the governess.

"You must have come in after I went to sleep, then," said the child thoughtfully.

* *

WE hear about some of the commuters' worries, too. "L" riders who travel north from the loop worry nearly every day about the safety of the children who play on the roof behind a store on North avenue, adjacent to the tracks. There is no wall or rail at the alley edge and only a small one at the other two sides, yet little children about 5 years old may be seen racing on their velocipedes to the very edge, then back up the roof again for a new start. They also have been seen trying to pat the police dog on a neighboring roof, which is at a lower level, and separated from the roof by a small open space. Gives the commuters the jumps to see them.

* *

A GARFIELD boulevard resident boarded a street car bus a few evenings ago and sat down beside an intoxicated fellow. When the bus reached Stony Island avenue the conductor came back and shook the drunk, who had gone to sleep. After trying vainly to wake him he slapped him across the cheek. This brought him back to consciousness and the conductor said, "This will be the third time you'll have gone past Stony."

"'S' aw right," mumbled the drunk. "You pay for thish one and I'll pay for the nexsht."

Stock to Lead Big Orchestra in Park Finale

On Sunday evening, Sept. 13, Frederick Stock will direct a 300 piece symphony orchestra at the Grant park band shell, bringing to a gala close the 1936 series of free lake front concerts. This is a post-season affair, for the regular concerts close Labor day.

Mr. Stock's forces on Sept. 13 will consist of the Chicago Symphony orchestra, the Woman's Symphony orchestra, the Chicago Civic Opera orchestra, and the Chicago Philharmonic orchestra—the four groups to be combined into a single colossal aggregation for this festal farewell program.

Never, probably, in the history of Chicago music has a strictly professional orchestra of this size been offered to concert-goers. Last summer's post-season programs used about 225 persons. The stage of the band shell will be altered to make room for the super-orchestra.

The concert will mark Mr. Stock's first public appearance of the new season. He spent a portion of the summer in Austria and is now in Ephraim, Wis.

The newly announced program will raise to 70 the total number of 1936 Grant park concerts. The series began on July 1, and has continued nightly [except Aug. 15] ever since. Attendance has been excellent, with audiences of 50,000 and more presenting themselves on several occasions—notably the evenings when internationally famous guests stars were added to the programs. Rubinoff, Vallee, John Charles Thomas and Andre Kostelanetz have already appeared. Mischa Elman is due next Saturday. It is hoped that this and the gala Sept. 18 concerts will hang up new attendance records for Chicago music.

Tonight's Program at Grant Park

8 O'CLOCK.
Marcelli Symphonic Band.
Rico Marcelli, conductor.
Soloist: Maria Matyas, mezzo.

1. March Hongroise............Berlioz
2. Overture to "Martha"......Flotow
3. Andante of Fifth Symphony.................. Tschaikowsky
4. "Blue Danube" waltz......Strauss
5. "Scarf Dance" and variation from "Callirhoe"...Chaminade
6. Hungarian Rhapsody No. 1....Liszt
7. "Semper Fidelis" march.....Sousa
8. Excerpts from "Madame Butterfly"............... Puccini
9. "Hungarian Folk Song" [vocal solo] ....Korbay
10. "I Love You So," from "The Merry Widow" [vocal solo] .... Lehar
11. "Moment Musicale"......Schubert
12. Excerpt from "William Tell" .... Rossini
13. "Invitation to the Waltz"...Weber
14. Finale of Fourth Symphony.................... Tschaikowsky
15. "The Stars and Stripes Forever".................. Sousa

* *

David Nyvall of Lindblom Named Music Supervisor

David Nyvall has been appointed supervisor of vocal music in Chicago high schools by the board of education. Mr. Nyvall is known as the successful director of the Lindblom A Cappella choir. He took this group east last spring to the music supervisors' convention in New York, and made appearances at Columbia university, Riverside church, and at the White House and capitol.

'Juliet' Marks New Milestone in Film History

Cast, Sets, Photography at High Point.

"ROMEO AND JULIET."
Produced by Metro-Goldwyn-Mayer.
Directed by George Cukor.
Author William Shakespeare.
Presented at the Erlanger theater.

THE CAST.

Juliet	Norma Shearer
Romeo	Leslie Howard
Mercutio	John Barrymore
Nurse	Edna May Oliver
Tybalt	Basil Rathbone
Lord Capulet	C. Aubrey Smith
Peter	Andy Devine
Paris	Ralph Forbes
Benvolio	Reginald Denny
Balthasar	Maurice Murphy
Prince of Verona	Conway Tearle
Friar Laurence	Henry Kolker
Lord Montague	Robert Warwick
Lady Montague	Virginia Hammond
Lady Capulet	Violet Kemble-Cooper

By Mae Tinée.

Good Morning!

[It's a long jump from the north woods to Verona.]

Defunct authors are supposed to bounce around indignantly in their graves over liberties taken with their brain prodigies by Hollywood producers. Well, no such unrest should assail the late Mr. Shakespeare. For "Romeo and Juliet" [movie] is a beautiful adventure in authenticity.

The marvel is that, with such meticulous care expended on technical perfection, the picture has retained all the poetry of the original. More, through the eloquence of the camera under masterly direction, it has attained a flowing continuity of action and the events which lead at last to Juliet's tomb in this magnificent version seem entirely credible.

That there should be no slipups, research work on "Romeo and Juliet" was started some two years before actual filming was begun. Scouts with cameras scoured Verona for data which should enable Art Director Cedric Gibbons to turn out proper settings, props and costumes. A crew of college professors supposed to know Shakespeare from the ground up were commandeered to sit in during production and pass on everything they saw. The script arranged by them contains no line of extraneous dialog...A whole bevy of dramatic experts coached Norma Shearer in her lines.

And so we have one choice movie! A far stride indeed from the silent production of 1916 featuring, respectively, Francis X. Bushman and Beverly Bayne and Henry Hilliard and Theda Bara!

Backgrounded by a vigorously animate tapestry of the Verona of the day, the tragical tale of "the pair of star crossed lovers" is enacted with moving simplicity.

Norma Shearer is a young, dewy-eyed, virginal Juliet. Her naïveté never merges into coyness. Her performance is consistently sincere and intuitive and in her soliloquy when she drinks the poison she proves herself a dramatic actress of the first water. Juliet is the greatest rôle she's ever had and she plays it greatly.

Leslie Howard is a sensitive and impassioned Romeo. He has never a strained nor an artificial moment, and his sotto voces are spontaneous and touching.

His scenes with Miss Shearer are hauntingly effective; his big moment, the episode in the apothecary's shop.

Then there's John Barrymore as Mercutio! Marvelous! And Basil Rathbone as Tybalt—a splendid villain! And Edna May Oliver, bringing droll and lusty humor to the rôle of the old nurse. And Henry Kolker...human and believable as the friar. And those fine players who are the elder Capulets and Montagues. O, I'm telling you it's a marvelously blended cast!

From a pictorial standpoint "Romeo and Juliet" is one of the most eye entrancing photoplays ever made.

The first scenes—where retainers of the Capulets and Montagues war in the streets of Verona—will remind you whimsically of present day encounters between the gangs of rival racketeers.

The world moves on, but it doesn't change much, does it? And when boy meets girl there's usually helena to pay whether it be in Verona, Chicago or Old Shanty Town.

See you tomorrow.

* *

Ruth Family Reunion.

The Ruth Family association of Illinois was organized at the first annual family reunion held last Saturday at Foss Park in North Chicago.

Distinctive Hat for Autumn Wear

[TRIBUNE Studio Photo.]

From a Chicago collection of new autumn originals: A dull black soft felt, cut with a flattering brimline, achieves distinction with the high sides, a tucked fitted crown, and the spicy contrast of copper brown grosgrain ribbon. Designed by John-Fredericks for high fashion black and brown dresses, suits and brown fur trimmed coats.

Through the Looking Glass

We've been reviewing hair styles lately, inspecting photographs and actual models of what the creative artists hope will be high style this winter.

There is, we find, a distinct trend toward elaborate, difficult arrangements. Some are extreme and, as far as we're concerned, absolutely nutty looking. Cross our heart and hope to die if one proud artist didn't tote out a model that featured puffs, those horrible little blobs that used to wabble from feminine heads when your mother was a girl. On top of it all he stuck an ornament, too, a glittering butterfly.

But there are happy mediums that are charming. They have distinction and beauty, but are not too extreme.

Take a good look at Norma Shearer's hair arrangement in her rôle of Juliet. This, copied exactly from a figure in a Fra Angelico fresco, is a picturesque hair arrangement for the young woman of good features. Hair is silkily smooth across the crown; the side line and the back of soft curls are lovely. Properly cut this coiffure would be a simple one to keep looking at its best.

And we have a weakness for those coils that frame the face. They're surprisingly youthful and flattering, once you get used to the idea. If hair is gleaming with the luster that is born of brushing and good care they provide a beautiful face frame.

Ornaments are indicated. But be wary! Better a tiny, tiny star that gleams with quiet subtlety than eye-catchers large enough to interfere with line. After all, the line of your hairdress is everything. Ornaments should set it off, emphasize it, but never, never interfere with it.

ELEANOR NANGLE.

Home for Cripples.

A homecoming party will be held today on the lawn of the Martha Washington Home for Crippled Children at 4448 South Michigan avenue.

Accessories in Velvet Lead Style Parade

Hats and Gloves Matched with Scarfs.

BY RHEA SEEGER.

Velvet leads the fashion parade for telling costume accessories. Smart velvet hats, designed for street wear, are matched with gloves, tricky new kinds of ascots, gilets, and neck scarfs that are really creations, so intricately are they twisted, folded, and cut. Glorified velvet belts are so decorative they make the dress they are worn to contrast.

Old gold, a rich tawny shade that will color the town, makes an ideal background color for dark velvet accessories. Wear this gold tone with inky black, or with forest green. And some daring shoppers will wear it with a mahogany tone that almost takes your breath away.

Velvet goes out with slim wool dresses, with blazing plaids, with wool or velveteen, and with dull heavy silk crêpe dresses. Lily Dache, one of America's pet milliners, does some spectacular duets of hat and gloves—hat small and draped, gloves cut with deep cuffs that should be crushed thickly over the wrist and lower arm. All you need is a smart pencil thin black silk crêpe dress or one of the stunning sheer black wool outfits to go with the colorful hat and gloves, and you're the excitement of the day on the boulevard. All colors can be ordered, as well as black and deep autumn brown.

Green wools take ginger brown velvet accessories; henna and other shades of red are effectively contrasted with carbon blue or apple green tones. If you would be a half block ahead of the crowd try violet velvet accessories with black or midnight blue. Another subtle duet is caramel beige velvet with navy blue, or, better yet, with black.

Fashion photograph . . . supple black felt with a definite swing is cut with the flattering brim lift at the side. The sides are accented with narrow flared flanges matching the tucks in the fitted crown. Copper colored grosgrain ribbon is folded around the crown and tied at the sides. A most unusual color combine, sponsored by John Fredericks, to wear with black, with brown trimmed clothes and especially with black outfits contrasted with ginger brown furs. It is from a new autumn collection of original models to be found in a Chicago store.

[For information concerning the articles mentioned, call Rhea Seeger, Superior 0100.]

CHAS. A. STEVENS & CO.
STATE STREET CHICAGO

5.95
PRINCESS NIGHT ROBE
OF SHINING SATIN

A nightrobe seamed from neck to hem in the true Princess silhouette with frills of exquisite Calais lace. In dusty pink, Egyptian blue, tearose. Sizes 12, 14, 16.

LINGERIE.......2ND FLOOR

LYNX DYED FOX
on a dressy sport coat
$89.95

Ideal for back-to-school wear, where it will be the hit of the campus. The Lynx-dyed Fox collar is becomingly swirled. The fabric is light in weight but as warm as fur. In natural, toast and rust shades. Other fur-trimmed campus-type coats from $57.75. Untrimmed from $29.95.

Individualized Credit Arrangements to Fit Your Budget

JOHN T. SHAYNE
Michigan at Randolph

Blum's-Vogue
630 SOUTH MICHIGAN AVENUE

A NEW PARIS-INSPIRED
Persian Lamb Coat
OF INCREDIBLE BEAUTY

A coat that is wondrous to behold. The human eye can hardly detect all its subtle new details, so skillfully have the soft, rich skins been worked into an entirely individual silhouette. The shoulders have a new Directoire sturdiness . . . the sleeves are a work of art in themselves. The result is a Persian Lamb coat of amazing lightness and beauty . $795

SHOP IN AIR-COOLED COMFORT AT
NORTH 920 MICHIGAN — EVANSTON 709 CHURCH

ADVERTISE IN THE CHICAGO TRIBUNE

We weren't Satisfied
TO OPEN OUR NEW SHOE SALON
UNTIL WE COULD LINK
DELMAN
EXCLUSIVELY WITH BLUMS-VOGUE

Our discerning public has always appreciated the fact that we have consistently presented only the best interpretation in fashion. That is why there's an exclusive DELMAN-BLUMS-VOGUE alliance to now complete the picture of the perfectly-dressed Blum customer. DELMAN HANDMADE shoes have rightly been accorded national acceptance for achieving the highest standard of excellence in the shoe world.

NEW SHOE SALON ON STREET FLOOR
Blum's-Vogue
630 SOUTH MICHIGAN AVENUE

EVENING CLASSES for the BUSINESS WOMAN
The SCHOOL of DOMESTIC ART and SCIENCE
Learn to make your home, your meals and your clothes smart, through clever, short-cut methods. Classes in Appealing Meals, Correct Table Service, Making the Most of Your Clothes, When and How to Buy, Household Decorations.
Classes 4:30—7 P. M.; 6:30—9 P. M.
Also Day Courses granting Diplomas in Homemaking, Tea Room Management and Catering.
FALL TERM SEPT. 28. CATALOG T.
350 BELDEN AVE., CHICAGO. LINCOLN 6327

Red Pavilion

By Pauline Stiles

SYNOPSIS.

Shortly after the world war Roger Mallard, handsome young Englishman, is embittered by the loss of hearing in one ear from a war injury. Mal has been raised by his godfather, William Grimwold, an actor. At a New Year's eve party Mal meets lovely young Pamella Wyeth, though he forgets her on meeting Zelda Manners, whom he marries a month later. The marriage ends disastrously. In a rage at his failure to make a living on the stage, Zelda flings a mirror at Mal and unknowingly destroys the hearing in his other ear. Fourteen years later Mal, under Grimmy's tutelage, has become a great success in pictures, hiding his affliction from his public. Zelda has refused him a divorce. Pamella Wyeth has a home in Pasadena. David Barkley, son of an old friend, boards with her. David invites Ellen Greet, young law stenographer, to a New Year's eve party at the hotel where Mallard lives and asks Pamella along as chaperon. Mal is mourning the sudden death of Grimmy. David, as a joke, has a boy page Ellen with a message that Roger Mallard wants to meet her. Mal, skilful at lip reading, is sitting at the next table. Attracted by Pamella, Mal introduces himself and asks to join their party. David and Ellen desert Pamella. Mal takes her home. There Mal drops on her couch unconscious. Pamella calls Dr. Ware. He says Mal has collapsed from shock and worry. Mal's business friends arrange to have him stay at Pamella's to recuperate. David is jealous of Ellen's interest in Mal, though Mal is only interested in Pamella. The foursome drive for the day to La Quinta. Mal plans to steal off alone with Pamella, but Ellen stops him.

INSTALMENT XXXIII.

JEALOUS ACCUSATIONS.

Pam turned quickly to see Mal coming toward her around a bend in an adjoining walk. His face, strained and anxious, lighted with something of the radiance of the evening as he saw her, while the intensity of his dark eyes began the familiar business of searchingly reading her face.

"Pam, darling, where have you been? I've hunted—I didn't misunderstand you to say you'd meet me down there at the gate?"

"I couldn't," was all Pamella dared manage.

"You couldn't?"

"I saw you waiting, Mal, but——"

"Would you mind leaving it unsaid, Pamella?"

The light in his eyes died out into a dullness that matched the sudden dullness of his voice. He looked away from her.

"I understand."

"No, Mal—for the very first time you don't!"

He went on refusing to look at her.

"It's just exactly what I needed to keep me from upsetting you with some very dreary business—to halt my preposterous hopes. . . . Just as well, too, that we can't discuss this further. See, here comes an interruption."

Sick with dismay, Pam saw those two pests rushing toward them. David, red and breathless, came up to Mal and blurted out before Pamella could stop him:

"Mr. Mallard, I'll thank you to leave Ellen Greet alone."

"That's impossible, David."

"Meaning what?"

"After having compromised one woman to begin on a girl like Ellen?"

"Meaning that I'm very fond of Ellen, and if she wants my friendship she shall have it until she herself tells me 'to leave her alone,' as you say."

"Now, David, will you shut up?" Ellen said hotly. "And I'll thank you to stop interfering with me and my friends."

"Friends! Do you think it fair, Mr. Mallard, to talk loftily about friendship after leading a girl on to——"

"David, don't be a fool!" Pam exclaimed, and Ellen caught her up with:

"I'll have you know, David, that it's made me very happy that Mr. Mallard wanted my friendship enough to single me out of a whole ballroom of women——"

"It's about time you quit hugging that nonsense to your little gullible breast," David ripped in angrily. "If you want to know, it all started with a joke—a joke I cooked up to play on you. Hank and Skeeter and I talked it over in the dressing room and figured it out afterward that Mallard was there and overheard us. He never would have butted into our party except——"

"Just a moment, David," Mal interrupted after a quick look at Ellen's paling face. "It's true, Ellen, that I overheard plans for a prank in which my name was going to be made free with. But I had already seen you and Pamella in the lobby and wanted very much to meet you both. So I took advantage of David's joke to help myself out a little. . . . Come on. Let's go. This is all pretty foolish——"

"Do you think it foolish, after having compromised one woman I'm devoted to, to begin on a girl like Ellen?"

"David!" Pam cried out. "O, Mal, come away with me."

"No, Pam. It's David's turn to tell me what he's meaning."

Mal's amusement had disappeared. In fact, the look on his face gave even furious David to pause. But having started, he was determined to say it out.

"I mean there was a big rumpus about a kidnaping over your disappearance the night you passed out in Pam's house. Guess your man can tell you more about it than anybody. It was plastered all over the papers and then given out you were spending the holidays with 'friends.'"

"Why wasn't I told of this?" Mal demanded, white with anger.

"Because it didn't amount to a thing," Pam said insistently, "and you were too ill——"

"Yes, your friend Mr. Glenford didn't want you bothered with it," David put in. "He didn't seem to think about what all Pam's friends, not to mention the man in the street, might be thinking and saying."

Mal stood staring at David as if staring down a vista from the dark recesses of which he saw very alarming things approaching.

"I'm sorry, Pamella," he said with difficulty. "I'm sorry. . . . I didn't know. There are circumstances that make it——"

"O, Mal——" Pam's voice failed her. "Don't let a jealous boy spoil the beautiful things we've—we've had together! . . . David, I don't think I can forgive you even if you apologize."

Mal smiled down at Pamella in a way that made her heart turn cold withtin her, so definitely did it seem a smile of farewell.

"Nothing can ever spoil what I've had these last months, Pam. . . . Thank you, David, for telling me what I should have known from the first. You were a bit roughshod. But I can see you felt justified. And, Ellen, here's my handkerchief, if you'll promise to wipe away your last tear. . . . Shall we go home—go back now, and try not to let my—my unfortunate affairs spoil a day otherwise quite perfect?"

The Mallard car reached Villa Far Niente in the starlit darkness of the evening. The trip back hadn't been as impossible as Pam had feared. Mal was to be thanked for that. In his skilled way he succeeded in diverting his guests despite their upset emotions. But when the car drew up under the lights of her entrance and Mal stepped down to help them out Pam's heart ached to see how exhausted his face looked.

Mal stopped Ellen as she was crossing the hall to join David, who had brought up his car from the garage to take her home.

"Don't be too hard on David, Ellen. Remember, a man in love isn't quite normal."

David held out an uncertain hand.

"I—I'm sorry, Mr. Mallard. Guess I sort of lost my head——"

"I did too, David. From the start. Think nothing more of it. . . . Perhaps some steady work would make you happiest right now. If you're interested I can introduce you at the studio. We'll talk it over soon."

"Gosh!" David exclaimed. "I call that handsome!"

"Good luck!" Mal smiled.

He left them quickly and went back into the house. Pamella had disappeared, but Ruben was hovering about, looking anxious.

"Ruben, I'll not be down for dinner. I don't want any. Please tell Miss Pam."

"I'll bring you up a tray, Mr. Mal," Ruben said.

Mal, hurrying up the stairs, did not reply.

"O, Mr. Mal," Ruben called after him. "A lady done kep' phonin' you most all afternoon. 'Peared like she was mighty disturbed caise she couldn't talk to you. I kep' tellin' her you wasn't here, like you tole me to tell folks. But a letter come for you a little while ago by messenger. I put it on your desk."

Mal walked on in silence to his room and closed the door.

[Copyright: 1936: By Pauline Stiles.]

[Continued tomorrow.]

GASOLINE ALLEY—A PROPHET IN HIS OWN COUNTRY

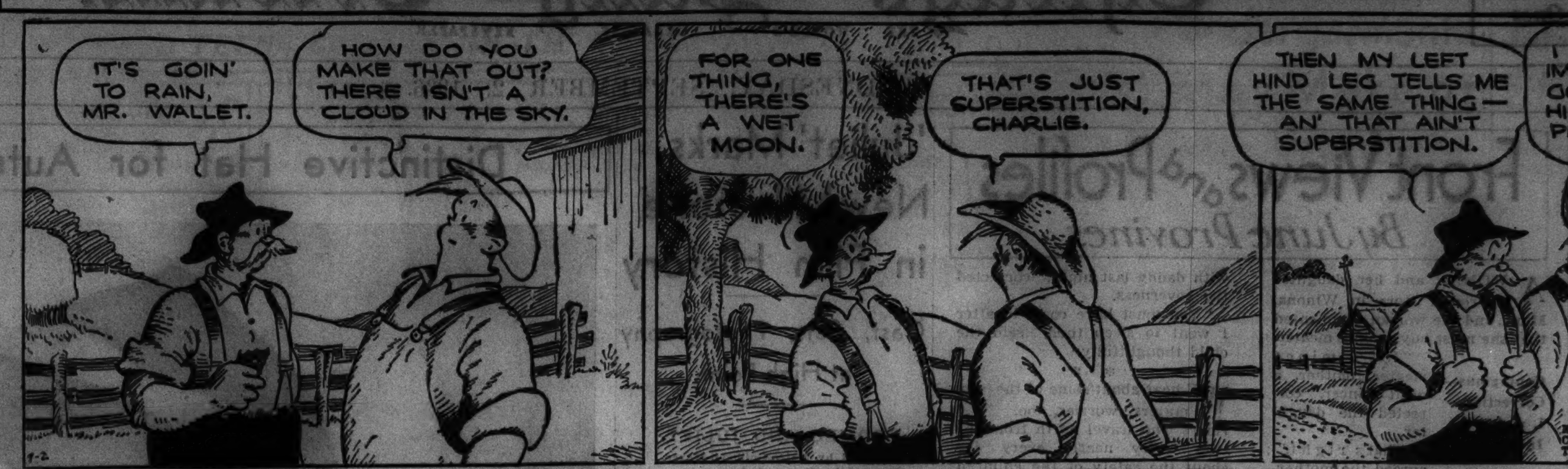

WINNIE WINKLE, THE BREADWINNER: For Future Reference

MOTION PICTURES DOWNTOWN

BALABAN & KATZ Air Conditioned THEATERS

CHICAGO State near Randolph — Robert TAYLOR, Barbara STANWYCK "His Brother's Wife" — Last 2 Days in the Loop! Bargain Mat. 10:30 to 3 p.m. Shoppers' Special 3 to 6:30 — STAGE: Edgar Bergen, Gracie Barrie, Nick Long Jr.

ORIENTAL Randolph near State — ON STAGE JOE BESSER, Lassiter Bros., Bob Gately, Ondes Odette, Ray Vaughan, Hild Ballet — Opens 10:15, 25c to 6:30 — Screen "BRIDES ARE LIKE THAT" Anita Louise, Ross Alexander — EXTRA—LOUIS-SHARKEY FIGHT PICTURES

UNITED ARTISTS Randolph at Dearborn — Op. 8:45 a. m. Pr. Chg. 1 & 6 Regular Prices — THE GREAT ZIEGFELD — WM. POWELL, MYRNA LOY, LUISE RAINER, 50 Stars! 300 Girls! MGM Smash Hit

APOLLO Randolph at Clark — Open 8:45 Price Chg. 1 & 6:30 — BETTE DAVIS "SATAN MET A LADY"

GARRICK Randolph near Clark — Open 8:45 Price Chg. 1 & 6:30 — Myrna Loy, Warner Baxter "To Mary With Love"

COOL RKO PALACE — OPENS 10:45 Price Changes 2 and 6:30 — Gene RAYMOND, Ann SOTHERN in WALKING ON AIR — Stage MORTON DOWNEY IN PERSON And Other RKO Stars — FRIDAY! FRED ASTAIRE, GINGER ROGERS, SWING TIME, 6 New Song Hits! with Victor Moore, Helen Broderick, Eric Blore, Betty Furness, Georges Metaxa, RKO-RADIO PICTURE — MUSIC BY JEROME KERN

STATE LAKE 20c to 3 — Parisian Revue "FOLIES FRANCAIS" 40 Stars · 24 Girls — Open 10:30 Always Cool —Screen— "SPEED" James Stewart, Wendy Barrie, MGM Picture

WOODS 15c to 6:30 La Salle — ALWAYS COOL — Randolph Scott "AND SUDDEN DEATH" — ALWAYS COOL — Spencer Tracy, Sylvia Sidney "FURY"

State-Lake . . . Beg. Saturday JEAN HARLOW and LEW AYRES in "THE IRON MAN"

World PLAYHOUSE 410 Mich. Av. Cont. Noon Until Midnight—35c to 6:30 "MYSTIC MOUNTAIN" Last 3 Days—Europe's Drama of Beauty — English Dialog Titles

SONOTONE AIR CONDITIONED 66 E. VAN BUREN — EMIL JANNINGS in the Role Suited to His Genius "MAKING OF A KING" English Dialog Titles

ORPHEUM State Street at Monroe, Doors Open at 8:45 A. M. — Irene Dunne—Allan Jones—Helen Morgan, Edna Ferber's "SHOW BOAT"

NORTHWEST

TIFFIN 4051 NORTH AVE. Air-Conditioned—Robert Young, Jessie Matthews, "It's Love Again"
MONT CLARE Grand Ave. at Harlem AIR-CONDITIONED — Henry Hunter, Ann Preston—"PAROLE"
LOGAN MILWAUKEE at SAWYER — DICK POWELL, MARION DAVIES—"HEARTS DIVIDED"
LIBERTY 3705 Fullerton—Matinee Daily — FRANCHOT TONE, GRACE MOORE—"THE KING STEPS OUT"
ADMIRAL 3940 Lawrence—Cool, Last Times Today — Robert Montgomery—"Trouble for Two"
PORTAGE 4050 MILWAUKEE AIR-CONDITIONED — Marion Davies, Dick Powell—"Hearts Divided"
DRAKE 3548 MONTROSE AIR-CONDITIONED — Sylvia Sidney, Spencer Tracy—"FURY"
ALAMO 3639 W. Chicago—Mat. Daily, Air-Conditioned—Free Parking — LEW AYRES—"THE SHAKEDOWN"
AVON 3827 Fullerton COOLED By Refrigeration — JACK HOLT—"CRASH DONOVAN"
IRVING Crawford & Irving—COOLED, Doors Open 11:30 — Dick Powell, Marion Davies—"Hearts Divided"
EMBASSY 3940 Fullerton—COOLED — SYLVIA SIDNEY, SPENCER TRACY, Bruce Cabot—"FURY"
CROWN Division and Ashland—COOLED — JESSIE MATTHEWS, ROBERT YOUNG—"IT'S LOVE AGAIN"

NORTHWEST

BALABAN & KATZ THEATERS AIR CONDITIONED

AN Event YOU'LL NEVER FORGET! ★★ A theater you'll always remember! — Balaban & Katz WILL ROGERS THEATER, 5635 BELMONT AVE. Just west of Central Ave. — Opens Saturday — BE THERE WITH THE WORLD!

HARDING Milwaukee at Sawyer — "Hi-ho, my little chickadees, here's the biggest laff program on earth!" W. C. Fields—"POPPY" — 3 STOOGES—"Disorder in Court" — 'TWO LITTLE PUPS'—Color Cartoon — STAGE 9 P.M. PREVUE VODVIL
BELPARK 3231 N. Cicero Ave. / CONGRESS 2135 Milwaukee Ave. — Comedy Mystery! "EARLY TO BED" Charles RUGGLES, Mary BOLAND
GATEWAY 5216 Lawrence Ave. / TERMINAL 3315 Lawrence Ave. — Jessie Matthews "IT'S LOVE AGAIN" Robert Young
BILTMORE Division and Damen / CRYSTAL North nr. California — Randolph Scott, Frances Drake "And Sudden Death"
ALBA Kedzie-Lawr. Edw. G. Robinson "BULLETS OR BALLOTS"

KARLOV 4048 Armitage — ROBERT TAYLOR, FRANK MORGAN "THERE'S ALWAYS TOMORROW"

• SUBURBAN •

NO MAN'S LAND

TEATRO DEL LAGO — KAY FRANCIS, IAN HUNTER—DONALD WOODS "THE WHITE ANGEL" Air-Conditioned—Matinee Daily

WILMETTE

WILMETTE — SYLVIA SIDNEY—SPENCER TRACY "FURY" AIR-CONDITIONED

EVANSTON

VALENCIA Op. 1:30—Mat. Pr. to 6:30, Air-Conditioned . . . Cool — Edw. G. Robinson, Joan Blondell "Bullets or Ballots"
B&K VARSITY Air-Conditioned. Op. 1:30 — Bobby Breen, Kid Star, Henry Armetta, "LET'S SING AGAIN" Year's Surprise Hit Comedy Sensation

PARK RIDGE

PICKWICK Open 1:30—Free Parking, Air-Conditioned—Dick Powell, Marion Davies—"HEARTS DIVIDED"

CICERO

TOWN Roosevelt near Austin—COOLED — Edw. G. Robinson, Frank McHugh, Joan Blondell—"BULLETS OR BALLOTS"

MOTION PICTURES DOWNTOWN

Today 8:45 a. m.

Come and get it, you . . . !

OUT OF THE UNTAMED TEXAS HILLS RIDE THE "BENGAL LANCERS" OF THE WEST!

Steel in their veins . . a woman in their hearts . . a six-shooter in each hand . . they bring hell to every bad man and outlaw of the plains!

★ "The TEXAS RANGERS" ★

Paramount's adventure romance directed by KING VIDOR, director of "BIG PARADE"

See . . . the fire and heroism of the Rangers as they tame the lawless frontier . . a lone Ranger stalk a maddened killer in the wilderness . . bandits in stage-coach, bank, and railroad hold-ups!

FRED MacMURRAY ★ JEAN PARKER ★ JACK OAKIE

LLOYD NOLAN ★ EDWARD ELLIS ★ BENNIE BARTLETT

Extra! MICKEY MOUSE! In Color

ROOSEVELT — Balaban & Katz — STATE NEAR WASHINGTON

• SUBURBAN •

BERWYN

New BERWYN — Berwyn's Theater Beautiful — Cermak & Ridgeland — Completely Rebuilt — MAT. 1:30-6:30 — Jessie Matthews, "It's Love Again" with Robt. Taylor
NEW RITZ 6343 W. Roosevelt—Op. 1:30 COMFORTABLY COOL — Marion Davies, Dick Powell, 'Hearts Divided'

FOREST PARK

FOREST MADISON AT DES PLAINES, Free Parking—Air-Conditioned — JANE WITHERS—TOM BROWN "GENTLE JULIA"

MAYWOOD

LIDO MATINEE DAILY — The Dancing Sensation of the Nation — JESSIE MATTHEWS—ROBERT YOUNG "IT'S LOVE AGAIN"

AUSTIN

PARK 5960 W. LAKE ST. COOLED — JACK BENNY—ELEANOR POWELL, ROBERT TAYLOR "BROADWAY MELODY OF 1936"
SYMPHONY 4937 W. Chicago Ave. — Dick Powell and Marion Davies in "HEARTS DIVIDED" Added! All-New Edition—"MARCH OF TIME"
AUSTIN ROBERT TAYLOR, Eleanor Powell "BROADWAY MELODY"
IRIS 5743 CHICAGO AVE. FRANCES DRAKE, Randolph Scott—"AND SUDDEN DEATH"

OAK PARK

LAMAR Marion at Lake St. "L"—Cooled — James Stewart, Wendy Barrie, Una Merkel—"SPEED" Extra—LOUIS-SHARKEY Fight Pictures
LAKE Lake near Marion—COOLED — Jane Withers, Tom Brown, Booth Tarkington's "GENTLE JULIA"
SOUTHERN 828 S. Oak Park—COOLED — EDWARD G. ROBINSON, Joan Blondell—"BULLETS OR BALLOTS"

HINSDALE

HINSDALE 20c WHY PAY MORE! Feature 7:30-10:00—Marg. Sullavan "Next Time We Love"—Also Betty Boop — Money Refunded to NEW Patrons Not Satisfied

LA GRANGE

B&K LA GRANGE AIR-CONDITIONED Op. 1:30. Hearing Aids — JESSIE MATTHEWS in 'IT'S LOVE AGAIN'

NORTH

BALABAN & KATZ THEATERS AIR CONDITIONED

UPTOWN Broadway at Lawrence — Bargain Matinee 1:30-6:30 P. M. — Shirley TEMPLE "THE POOR LITTLE RICH GIRL"
GRANADA Sher.-Devon, Op. 1:30 — CLARK GABLE "SAN FRANCISCO" Extra! LOUIS-SHARKEY Fight Film
RIVIERA B'dway-Lawr. Op. 1:30 — Lionel BARRYMORE in Weird Drama, "THE DEVIL DOLL" Extra! LOUIS-SHARKEY Fight Film
CENTURY Clark-Diversey. Op. 1:30 — Killer's Mate Nabbed! PAT O'BRIEN—MARGARET LINDSAY "Public Enemy's Wife" Extra! New 3 STOOGES Comedy Howl
NORTOWN Western-Devon / BELMONT Lincoln-Ashland — Mat. Pr. 1:30-6:30 KAY FRANCIS as Flor. Nightingale "WHITE ANGEL"
AT BOTH THEATERS NORSHORE Howard-Clark / PANTHEON Sheridan-Wilson — Dancing Divinity JESSIE MATTHEWS Nation's New Sensation & ROBERT YOUNG It's Love Again
LAKESIDE 4728 Sheridan, Op. 1 — Spencer Tracy, Sylvia Sidney "FURY"
COVENT 2653 N. Clark. Op. 1:30 — Dick Powell, Marion Davies, "Hearts Divided" and "Popeye"

ROSEWOOD COOL! 1823 MONTROSE, 6 UNITS—MAT. DAILY — The First Dancing Musical in Technicolor, 85 Minutes of Romance, Song and Dance! Charles Collins, Frank Morgan, Steffi Duna "DANCING PIRATE" Comedy—Novelty—Snapshots—Sport-News — Fri.-Sat.—Edw. G. Robinson, "Bullets or Ballots" — Sun.—3 Days, Davies & Powell, "Hearts Divided"
ADELPHI 7074 N. CLARK ST. DELIGHTFULLY COOL, Barg. Mat. to 6:30 P. M. — Frances DEE, Charles BUTTERWORTH, Brian DONLEVY, Helen WESLEY "HALF ANGEL" Color Musical, "Songs of the Nation"—News "Voice of Experience"—Color Cartoon and Acts
HOWARD HOWARD ST. "L" Free Parking—Open 1:30 — Richard Dix—Karen Morley 'THE DEVIL'S SQUADRON'
LINCOLN 3164 Lincoln nr. Belmont AIR-COOLED — Frances Langford, Sir Guy Standing "PALM SPRINGS"
BUGG First Dancing Musical in 100% New Technicolor—"Dancing Pirate" with Steffi Duna, Star of "La Cucaracha" Frank Morgan, Chas. Collins, New Dance Sensation

NORTH

JULIAN 918 Belmont—MAT. DAILY — ALL SWEDISH Comedy Picture — Thor Modeen, Sickan Carlsson, Sigurd Wallen, Sture Lagerwall 'SMALANNINGAR'
SHERIDAN 4038 Sheridan—COOLED — ROCHELLE HUDSON, RICHARD CROMWELL, W. C. FIELDS—"POPPY"
VOGUE 3810 Broadway—COOLED — James Stewart, Una Merkel, Wendy Barrie, "SPEED"
MODE 3912 Sheridan—COOLED — Robert Montgomery, Rosalind Russell, "TROUBLE FOR TWO"
400 6746 Sheridan—COOLED — WARNER BAXTER, "ROBIN HOOD OF EL DORADO"
DEVON COOLED 6225 B'dway / BUCK'M Cooled 3319 N. Clark — KAY FRANCIS As Flor. Nightingale "WHITE ANGEL" — Both Theaters—LOUIS SHARKEY Fight Pictures
BIOGRAPH 2433 Lincoln—COOLED / DAVIS COOLED 4614 Lincoln — RANDOLPH SCOTT, FRANCES DRAKE "AND SUDDEN DEATH!"
NO. CENTER 4037 Lincoln—COOLED — CHARLES RUGGLES, MARY BOLAND, "EARLY TO BED"
ARGMORE 1040 Argyle—COOLED — EDWARD G. ROBINSON, JOAN BLONDELL, "BULLETS OR BALLOTS"
VIC Sheffield and Belmont—COOLED — SYLVIA SIDNEY, SPENCER TRACY "FURY"

MODERN—AIR CONDITIONED WINDSOR 1725 N. Clark—20c, 1:30 to 6:30 — Chas. RUGGLES, Mary BOLAND "EARLY TO BED"

CINEMA "MARCH OF TIME" ROBERT DONAT "THE GHOST GOES WEST"
BRYN MAWR 1125 Bryn Mawr at 'L' Station, Cooled by Refr.—Open 1 P. M. — Marion Davies, Dick Powell "HEARTS DIVIDED"
DEARBORN 40 W. Division. Op. 6 P. M. MARCH OF TIME — RANDOLPH SCOTT—"AND SUDDEN DEATH" Based on "Readers' Digest's" famous article
DE LUXE 1141 WILSON — Charles Butterworth, Frances Dee—"HALF ANGEL"
LAKE SHORE 3175 Broadway—Cooled — Sir Guy Standing, Frances Langford—"PALM SPRINGS"
GOLD COAST 15c CLARK & NORTH — Josephine Hutchinson, Pat O'Brien—"I MARRIED A DOCTOR"
PLAZA 308 W. NORTH AVE. Mat. Daily—Frances Langford, Sir Guy Standing—"PALM SPRINGS"
RIDGE 1550 Devon—COMF. COOL, MAT. DAILY—Open 1:30 — Marion Davies, Dick Powell, 'Hearts Divided'
CALO 5406 N. CLARK ST. Cooled by Refrigeration — Marion Davies, Dick Powell "HEARTS DIVIDED"

MOTION PICTURES SOUTH

TODAY! AVALON Doors Open Today 12 Noon! Come Early, Avoid the Crowds!

WARNER BROS. COOL AIR-CONDITIONED THEATRES

AVALON 79th at Stony Free Parking — Joe E. BROWN, June Travis "EARTHWORM TRACTORS"
CAPITOL 79th at Halsted Free Parking — W. C. FIELDS, Rochelle Hudson in "POPPY"

WARNER BROS. NEW OGDEN (FORMERLY WEST ENGLEWOOD) 63RD AT ASHLAND AVE. OPENS FRI., SEPT. 4th

BEVERLY 95th-Ashland Free Parking / JEFFERY 71st-Jeffery — Jessie Matthews, Robert Young in "IT'S LOVE AGAIN"
HIGHLAND 79th-Ashland. Mat. Daily, Radio Rubes Musical — James Stewart—"SPEED"—Una Merkel
GROVE 76th-Cottage Grove — David Holt, "Lucky Starlets" — KAY FRANCIS in "THE WHITE ANGEL"
SHORE 75th-Kingston—March of Time — DICK POWELL and MARION DAVIES in "HEARTS DIVIDED"

STRATFORD 63rd-Halsted, Radio Rubes Musical — James Stewart—"SPEED"—Una Merkel — On Stage: BATHING BEAUTY REVUE—9 P. M.
COSMO 79th-Halsted — CHARLES BUTTERWORTH and FRANCES DEE in "HALF ANGEL"
HAMILTON 71st-Paxton — LIONEL BARRYMORE, WALLACE BEERY in "AH, WILDERNESS!"
FROLIC 55th-Ellis / LEXINGTON 1162 E. 63rd — Marion Davies, Dick Powell in "HEARTS DIVIDED"
OAKLAND 3947 Drexel — Thrilling Speed Drama! RANDOLPH SCOTT, "AND SUDDEN DEATH"

BALABAN & KATZ THEATERS AIR CONDITIONED

TIVOLI Cottage Grove — Bargain Mat. 1:30 to 6:30 — Shirley TEMPLE "THE POOR LITTLE RICH GIRL" Andy Clyde Comedy
SOUTHTOWN FREE PARKING ON PREMISES — Mat. 1:30-6:30 —EXTRA— LOUIS-SHARKEY FIGHT FILM — Jean HARLOW, Franchot TONE, Cary GRANT "Suzy"
TOWER 63rd-Blackstone. Op. 1:30 — CHARLES RUGGLES, MARY BOLAND—"EARLY TO BED"
MARYLAND 63rd-Maryland. Op. 1:30 — James Stewart, Wendy Barrie—RACING DRAMA, "SPEED"

PICCADILLY 51st & Blackstone — CHESTER MORRIS—MARIAN MARSH "COUNTERFEIT"

HARPER 5240 Harper—Frances Drake "AND SUDDEN DEATH"
HYDE PARK 5312 Lake Pk.—Robt. Taylor "TIMES SQUARE LADY"
SHAKESPEARE 43rd-Ellis—Robt. Montgomery, "Trouble for Two"
KENWOOD 47th-Kimbark—Frances Langford, "Palm Springs"
CHELTEN 79TH and EXCHANGE — A REAL TREAT — Another Gay Romantic Musical Picture — Frances Langford, Sir Guy Standing "PALM SPRINGS" — Hear Frances Sing the Latest Song Hits — New Cowboy Melody—"Hills of Old Wyoming"
JACKSON PK. 6711 STONY ISLAND "March of Time" — Marion Davies, Dick Powell "HEARTS DIVIDED"
COLONY 3208 W. 59th St.—Open 6 COOL—Tom Brown, Marsha Hunt — Jane Withers, Jackie Searl—"GENTLE JULIA" — Latest Crime Doesn't Pay—"A Perfect Setup"
HIGHWAY 63d-Western—Open 1:30 Air-Cond.—Tom Brown, Marsha Hunt, Jane Withers, Jackie Searl—"Gentle Julia" — Latest Issue, "March of Time"
MIDWAY "MILKY WAY" — Cottage at 63rd. Op. 1:30 — Harold Lloyd, A. Menjou — Also "Dangerous Waters" with J. Holt, R. Armstrong
RAY "FATAL LADY" — 2638 E. 75th-pl. Op. 1:30 — Mary Ellis, W. Pidgeon
MICHIGAN 110 E. Garfield—COOLED, Doors Open 10:00 A. M. — Tom Brown, Jane Withers—"Gentle Julia"
KIMBARK 6240 Kimbark—Open 1 P. M. IT'S COOL—MAT. DAILY — Giant Double Feature—Two Surprise Pictures
COMMERCIAL 9150 Commercial. Op. 11:30 AIR-CONDITIONED — KAY FRANCIS in "THE WHITE ANGEL"
RAMOVA 35th & Halsted—Mat. to 6:30, 20c — Ladies' Dinnerware Nite — Johnny Downs, Dixie Dunbar—"The First Baby"
MARQUETTE 63d-Kedzie—Open 1:30 Air-Cond. Marion Davies, Dick Powell, E. E. Horton—"Hearts Divided"

WEST

BALABAN & KATZ THEATERS AIR CONDITIONED

MARBRO Madison-Crawford — Mat. 1:30-6:30, Late Feat. 10:30 — Shirley TEMPLE "THE POOR LITTLE RICH GIRL" — ON STAGE THE N.B.C. SATURDAY JAMBOREE 20 Stars 10 Acts
PARADISE CRAWFORD-WASHINGTON — "TO HELL WITH DANGER" Crime Hunters Matching Daring and Cunning With Underworld Criminals! "HUMAN CARGO" Claire TREVOR, Brian DONLEVY, Alan DINEHART, Ralph MORGAN
SENATE MADISON-KEDZIE — Thrill Packed Drama! LEW AYERS in "THE SHAKEDOWN"
STATE 5814 W. Madison / Central Pk. 3535 W. Roosevelt — Jessie Matthews (Dancing Divinity) "IT'S LOVE AGAIN"
MANOR North-Central. Op. 1:30 — Frances Drake with RANDOLPH SCOTT, "And Sudden Death"

B'DWAY Strand 1641 W. Roosevelt — RANDOLPH SCOTT, Frances Drake—"AND SUDDEN DEATH"
CRAWFORD 19 S. Crawford—COOLED — DICK POWELL, MARION DAVIES—"HEARTS DIVIDED"
BYRD Cicero and Madison—COOLED — TOM BROWN, JANE WITHERS, Booth Tarkington's "GENTLE JULIA"
AMERICAN 8 N. Ashland—COOLED — James Stewart, Una Merkel, Wendy Barrie, Ted Healy—"SPEED"
WEST END 121 N. Cicero, Cooled By Refrigeration — JACK HOLT—"CRASH DONOVAN"
MADLIN 1910 MADISON—COOL — DICK POWELL, MARION DAVIES—"HEARTS DIVIDED"
AVENUE CICERO at JACKSON—COOLED — FRANCHOT TONE, GRACE MOORE—"THE KING STEPS OUT"

MOTION PICTURES DOWNTOWN

MONROE Monroe & Dearborn—Cooled, 15c—8:15 A. M. to 6:30 P. M. — KAY FRANCIS—WARREN WILLIAM "LIVING ON VELVET"

MOTION PICTURES DOWNTOWN

CLARK CLARK & MADISON—Cooled, 15c, 7:45 A. M. to 6:30 P. M. — DICK POWELL—MARION DAVIES "HEARTS DIVIDED" — Midnight Show—Last Feature at 12:30

Arrange Early Season Parties for Debutantes

Add Miss Joan Bersbach to List of Buds.

[Continued from page 17, column 1.]

month, but Miss Patterson will remain at home for the season.

Mr. and Mrs. Nelson Thomasson Jr., who entertain for some of the debutantes nearly every Christmas holiday, will give a tea at their Astor street residence on Sunday, Dec. 20, for Miss Patterson and Miss Moore.

Miss Moulton to Give Party for House Guest.

Some of the debutantes have another party to look forward to that is not quite so far off, a tea that Miss Moulton will give on Sept. 13, for Miss Harriet Hoy of Columbus, O., who will be her house guest then. The party for Miss Hoy will be given at the home of Miss Moulton's parents, Mr. and Mrs. William A. Moulton, in Kenilworth. Miss Moulton, who was graduated from Sarah Lawrence last June, is leaving Oct. 1 to spend six weeks in the east attending football games and house parties at the various universities.

Also at home after a summer in Europe are Debutantes Miss Marian Farwell, whose parents, the Albert Day Farwells, will give a tea-dance on Sept. 12 at their home in Lake Forest, and Miss Barbara Totman. Mr. and Mrs. Arnold W. Totman will introduce their younger daughter at a tea during the Christmas holidays. Miss Totman leaves on Sept. 23 to resume her studies at Sarah Lawrence where Miss Farwell also is a student.

Miss Barbara Frey, the Charles D. Freys' debutante, has returned from a summer in the west and will leave on the 20th for the same college. She will make her debut at Christmas time. Mr. and Mrs. Norman Lee Cram will give a dinner at the Onwentsia for Mrs. Cram's debutante sister, Miss Lily Fleming, on Sept. [illegible], following the tea-dance Mr. and Mrs. Joseph B. Fleming will give that afternoon at their Lake Forest home for their daughter. Mr. and Mrs. Fleming returned last week from a month in the British Isles.

Announce Attendants for Bersbach Wedding.

The Hutchinson-Bersbach wedding will be one of the large weddings of the fall for, in addition Barbara and Joan Bersbach, who will attend their sister as two maids of honor, the bride is to have eight bridesmaids. Mr. Hutchinson will have an equal number of attendants. The ceremony will take place at the Winnetka Congregational church at 4:30 o'clock and a reception will follow at the Bersbach home in Indian Hill road, Winnetka.

The bridesmaids are Miss Carolyn [illegible]rossett, Miss Anne Bryant, Miss Ethel Husband, Miss Nina Phillips of Boston, Miss Georgia Anderson of Highland Park, cousin of the bride; Miss Frances Martin of New York, Miss Ann Wrightson, cousin of the bridegroom, of Bethlehem, Pa., and Mrs. Frank Griswold of Philadelphia.

Mr. Hutchinson will bring several young friends with him from the east to serve as ushers, and several of his Chicago friends also will act as groomsmen. Miss Bersbach and Mr. Hutchinson will reside at 513 East 86th street in New York.

Mr. and Mrs. Walter Ayer have issued invitations to the marriage reception of their daughter, Janet, and [illegible]oss James Beatty Jr., at 5 o'clock on Sept. 19 at the Casino. The wedding will take place quietly at 4:30 o'clock either at the Ayer apartment or in the chapel of the Fourth Presbyterian church.

Invitations have gone out to the wedding of Miss Anne Elizabeth O'Brien, daughter of Mr. and Mrs. Michael Joseph O'Brien, and John [illegible]ustin McDonough, on Sept. 18 at [illegible]:30 o'clock at St. Mary's church in Lake Forest, and to a reception afterwards at the Exmoor Country club.

Announce Engagement of Barbara Sincere.

Mr. and Mrs. Frank E. Sincere of Highland Park are announcing the engagement of their daughter, Barbara MacPherson Sincere, to Roy [illegible]yler Miles, son of the late Mr. and Mrs. Floyd P. Miles of Canastota, N. Y. Miss Sincere is a graduate of the Finch school in New York and has studied for two years at Columbia university. Mr. Miles is a graduate of Colgate and is engaged in business in New York, where he and his bride will make their home. The wedding is planned for the spring.

Miss Sincere is visiting in the east now and undoubtedly she will be at the dock when her aunt, Mrs. R. Arthur Wood, and her cousins, Arthur [illegible]. and Robert MacPherson Wood, arrive from Europe Saturday on the Statendam. Mr. Wood has gone east to meet his wife and sons. The boys will have two weeks in Highland Park before they leave for the east. Arthur is attending the Harvard school of law and Robert will enter the Yale law school. Their cousin, Thomas MacPherson Thomas, is practicing law here after having been graduated recently from the University of Chicago law school.

Mrs. Charles H. Bosworth is entertaining at luncheon today at the Glen View club for her cousin, Miss Virginia Dawes, who is to be married on Sept. 12 to Richard Thompson Cragg. Miss Dawes is a daughter of Gen. and Mrs. Charles G. Dawes.

Dr. and Mrs. Wallace D. MacKenzie have gone to Castle Park, Mich., to attend the horse show there today, and to remain over Labor day with her parents, Mr. and Mrs. James P. Gillies. Mr. and Mrs. S. Edwin Earle, who are having a houseful of guests for over the show, are expecting their daughter, Miss Elsie Earle, to come from the east for the event.

Miss Earle will stay in Castle Park until Sept. 19, when she will return to Sarah Lawrence. Mr. and Mrs. Harry Edmonds and Mr. and Mrs. Henry Stanton and the latter's two sons, Henry and James, also are with Mr. and Mrs. Earle.

HAROLD TEEN—BRINGIN' IN TH' BACON

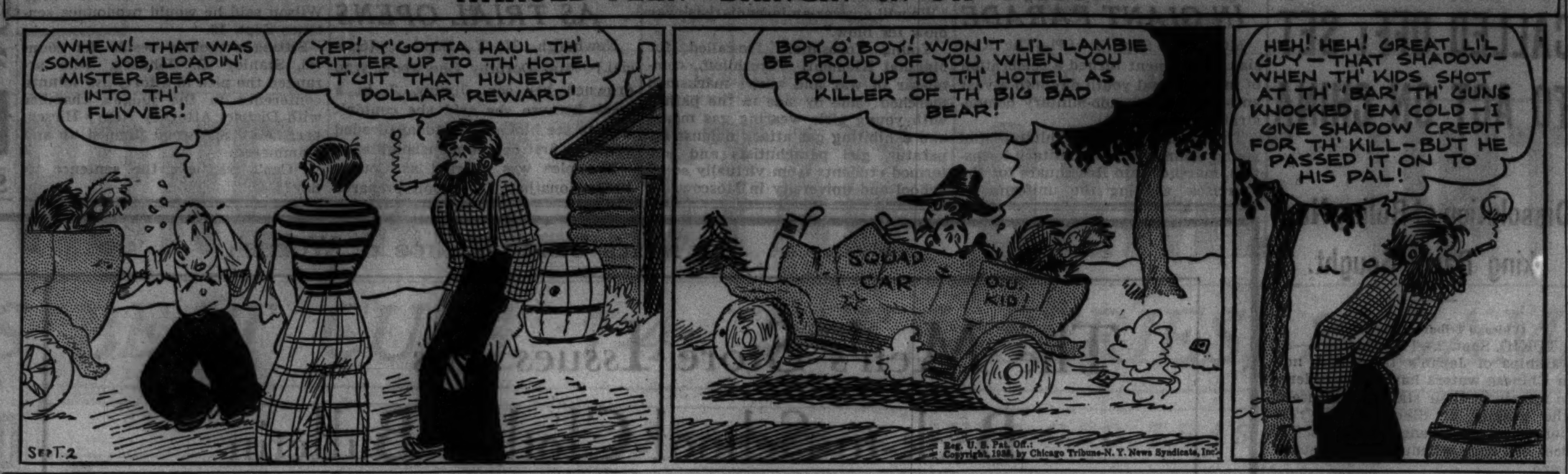

Cool Days Call for Suits

[TRIBUNE Photo.]

A few cool days late in the summer make townsfolk suit-conscious. Mrs. Philip R. Crippen Jr. has one of the latest suits for fall, a mannish contrasting coat and skirt of tweeds, with which she wears a daring, large felt hat, trimmed in contrasting ribbons. Mrs. Crippen is a member of the South Shore Service league which has reserved the South Shore Country club for the afternoon of Oct. 14 when the league will give its annual luncheon, bridge and fashion show for the benefit of the Chicago Maternity center.

New Mathematical System Revealed at Harvard Celebration

Cambridge, Mass., Sept. 1.—[Special.]—The conquest, on the forbidden frontier of the "no man's land" of pure thought, of a new mathematical mountain top was presented here today before the Harvard tercentenary conference of arts and sciences, being held in celebration of three centuries of higher learning in America.

This notable conquest, it is hoped, will furnish the magic formula sought for many years by Einstein, Eddington and others, to bridge the cosmic chasm separating the dual universes of the stars and the atoms.

The conference began its unfolding of intellectual progress in all fields with the presentation of adventures in the highest realms of mind, mathematics, and logic by two of the world's foremost intellects.

The results were two contributions that were described as epoch-making by the eminent authorities present.

One of these papers promises to bridge the Einstein relativity theory with the Quantum theory and was presented by Prof. Elie Joseph Cartan of the Sorbonne.

The second was a paper by Prof. Rudolf Carnap, eminent philosopher, formerly of the universities of Prague and Vienna, who will join the faculty of the University of Chicago next month.

Dr. Carnap delved deeply into the nature of the truth of mathematical and logical theorems and presented what was described as a new system of logic.

* *

Lionel Stander, Film Actor, Files Suit for Divorce

Hollywood, Cal., Sept. 1.—(AP)—Lionel Stander may play knock-about rôles in screen comedies, but at heart he is sensitive, his divorce complaint indicated today. The $40,000 a year actor accused Mrs. Lucy Stander of frequently refusing to talk with him and on occasion abusing him verbally in the presence of friends. He will pay his wife $150 a week for the support of Mrs. Stander and their daughter, Mischele Louise, 3.

* *

Arlen Returns After Six Months in British Films

Hollywood, Cal., Sept. 1.—(AP)—After six months of British picture making in England and Canada, Richard Arlen returned today to Hollywood. Despite Arlen's long absence, his young son, Rickey, had no difficulty in recognizing him at Union Air terminal. Arlen and his wife, the former Jobyna Ralston of silent films, flew overnight from Revelstoke, Canada.

* *

Wins Scholarship.

Urbana, Ill., Sept. 1.—[Special.]—The Chicago Board of Trade scholarship to the University of Illinois college of agriculture has been awarded to John Livengood Jr. of Atwood, Ill. Livengood ranks as the outstanding 4-H corn club member of the state, being chosen from 2,794 competitors.

Beau Should Accept Return of His Diamond

BY DORIS BLAKE.

The young man gave his girl friend a ring, and a fine one, and he won't take it back. He doesn't want ever to see it again, unless it eventually does move the maid to taking its donor on for life. Which does create a problem for the maid.

When the boy gave her the ring, she thought she cared enough for him to accept it with all the honorable intentions attached to a diamond sparkler. But the boy didn't plan the wedding day quickly enough we fear. In the interim the girl changed her mind and quite decently offered the ring back. As said, the boy won't take it. Time and again the ring has been urged on the youth, but he remains adamant. The girls says she does not want it around. It isn't hers by right. It might even be stolen, and then what, she wonders.

The boy says: "I gave it to you. If I lose, I lose. That's the kind of game I play. When I give a present, I refuse to take it back!"

The girl, however, reads another interpretation into the ring's remaining with her. As long as she has it, the youth will think he has some hold on her. He hasn't volunteered any such suggestion, but he calls her every now and then and wonders why they can't get back on the old basis. Perhaps the girl's suspicion is correct. Perhaps the youth has nothing of the sort in mind.

Our suggestion to him, however, would be to take the ring back as the girl requests, to sell it if he doesn't want to keep it around. Salt the money away. It will come in handy later, for there will be another girl eventually, who will be willing to help him spend the money on household furnishings. His present attitude raises an extra barrier between himself and the girl. Maybe, if he is dead set on winning her, taking that ring back might just make the young woman regret it has left per possession. You never can tell the way the feminine heart works. If it doesn't soften under the impact of parting from the ring forever, at least the youth has that purchase ahead for the new mistress of his heart.

[Copyright: 1936: By The Chicago Tribune-N. Y. News Syndicate, Inc.]

DORIS BLAKE ANSWERS

Flirting Is Vulgar Habit.

"Dear Miss Blake: Every time my girl and I go out she has the bad habit of flirting with other fellows. What would you advise?

"HONEST ABE."

Flirting at any time is a common practice and one to be discouraged. Let her know the way you feel about it.

Young Wally Reid Starts Jail Term for Reckless Driving

Hollywood, Sept. 1.—(AP)—William Wallace Reid, a 19 year old image of his screen star father, Wallace Reid, began serving 15 days in the county jail today on conviction of reckless driving.

State Highway Patrolman E. L. Hoover testified young Reid, driving about 45 miles an hour, was overhauled after a two-mile chase in Hollywood on Aug. 17.

The youth's father, who died when his son was a small child, scored one of his greatest hits in the rôle of an automobile racing pilot.

* *

Margot Grahame Reports Peace with Her Husband

New York, Sept. 1.—(AP)—Margot Grahame, English film actress, was back in New York today, with word of a reconciliation with her husband, Francis Lister, English stage actor. "We were both thrown into a situation which really didn't exist," she said. Miss Grahame did not name the "nonexistent" situation.

* *

OCEAN STEAMSHIP MOVEMENTS.

Arrived.	At.	From.
City Baltimore	London	Norfolk
Exeter	Marseilles	New York
Pres. Coolidge	Manila	S. Francisco
Amer. Banker	London	New York
Pilsudski	Gdynia	New York
Cameronia	Glasgow	New York
Pennland	Southampton	New York
Carinthia	Liverpool	New York
Westerland	New York	Antwerp
Aquitania	New York	Southampton
Sailed.	**From.**	**For.**
Kungsholm	Cherbourg	New York
Pres. Jefferson	Hongkong	Seattle
Emp. of Japan	Yokohama	Vancouver
C. Newpt. News	Hamburg	Baltimore

'Too Old to Dream' Most Popular Song of 1935 Broadcasts

New York, Sept. 1.—[Special.]—In 1934 the American public preferred singing about love to singing about dreams, but in 1935 the order was reversed, according to the results of an analysis by the American society of composers, authors, and publishers, released today.

The analysis was based on the number of times a given song was played in the 33,451 broadcast programs which were analyzed.

Most popular in 1935 was "When I Grow Too Old to Dream," by Sigmund Romberg and Oscar Hammerstein. Runner-up was "I'm in the Mood for Love," by Jimmy McHugh and Dorothy Fields.

In 1934 "Love In Bloom" was first, and "All I Do Is Dream of You" second.

"Love," declared E. C. Mills, who released the analysis, "has become more refined. They've stopped writing about things like hot lips."

* *

Two Who Met on 1st Trip of Hindenburg Wed Today

New York, Sept. 1.—(AP)—Romance which began last May aboard the Zeppelin Hindenburg over the Atlatic will be climaxed tomorrow with the wedding of Miss Helena Leisy of Peoria, Ill., and Lieutenant Commander J. Murray Thornton, United States Navy. The naval officer flew as observer on the Hindenburg's first crossing from Germany to the United States. Miss Leisy was a passenger. The ceremony will be performed in St. Bartholomew's church.

Culbertson's "Gold Book of Bidding and Play"

Herewith is presented another portion of Mr. Culbertson's latest work on contract, the "Gold Book of Bidding and Play," which is being reproduced in this column in daily instalments.

CHAPTER III.
Sure, Probable, and "Plus" Honor Winners.

Some bidding values, such as an ace, are reasonably certain; others, such as K x, are halfway probable; still others, such as Q x or Q x x, are mere embryonic tricks. Accordingly, all winners are graded into full tricks, half tricks, and plus values.

Most honor combinations depend on finesses for their definite values. For instance, A Q may take two tricks or it may make but one trick, depending on the favorable or unfavorable position of the missing king, the chances of which are roughly equal. It is worth, therefore, 1½ bidding tricks; K x in a suit is worth ½ trick. A couple of K x's are worth one "sure" trick, equivalent to one ace or a K Q. The word "sure trick" is used rather euphemistically, for there is only one thing which is sure in bridge and that is that the losers must pay.

With all such finessable values the player must keep in mind the necessity of an entry in partner's hand. The A K J is worth 2½ honor winners if the bidding shows that there is reason to expect an entry into partner's hand. Without entries the most powerful of hands are reduced to their bare sure trick values. For instance, ♠A Q 10, ♥K J 9 7, ♦A Q 10, ♣A 4 2 may take only the three aces if there is no entry to dummy and the player has to lead away from all the tenaces.

A queen with one or more small cards, a lonesome king, and, in a pinch, jack-ten, are plus values. This important group of remote bidding tricks is situated between a near zero and a probable trick. I would be tempted to call the plus value ¼ of a trick except that I have a horror of small mathematical fractions in bridge.

Below this group of "plus" values there is still another group called the minor intermediate values, or "fillers." These fillers consist of isolated jacks, tens, and even nines. They are too indefinite and variable to be counted even as remote tricks, and taken separately they are nuances. But their accumulated weight is of great importance, and together with "plus" values, accounts for the difference between a hand with "shape" to it and one that looks skinny.

TODAY'S HAND.

East, dealer.
Both sides vulnerable.

NORTH
♠Q 10 8
♥J 7 6
♦Q 8 5 4 2
♣K 4

WEST
♠J 5
♥A Q 10 8 2
♦A 7
♣Q 10 8 6

EAST
♠K 9 6 4 3 2
♥None
♦K J 10 6 3
♣9 7

SOUTH
♠A 7
♥K 9 5 4 3
♦9
♣A J 5 3 2

The bidding:

East	South	West	North
Pass	1 heart	Pass	2 diamonds
Double	3 clubs	Double	3 hearts
Pass	Pass	Double	Pass
Pass	Pass		

North's two diamond response was not the best bid; he should have bid either two hearts [preferable] or one no trump. East would then probably have bid two spades, and North-South would have stayed out of the trouble in which the final contract *apparently* placed them.

West made the bad opening lead of the spade jack. [The diamond ace was strongly indicated.] Dummy covered, as did East, and declarer's ace won. A low heart was then led toward dummy and West erred again. Instead of playing the queen, and then the ace and a small heart, he played the eight. The jack won and now the king, ace, and another club were played, dummy ruffing the last named. The ten of spades was cashed, then the eight led and covered by the nine, declarer conceding the trick and ditching his diamond. A diamond return was ruffed by declarer and a fourth club ruffed. Dummy returned a diamond, declarer threw on his fifth club, and West was forced to ruff, having only trumps left. Finally West had to lead up to declarer's trump king and thus the double contract was fulfilled.

Proper defense by West would have defeated the contract at least two tricks.

TODAY'S QUESTION.

Question: I bid four hearts, was set two tricks, but an opponent revoked. Does this entitle me to score game?

Answer: Yes.

Tomorrow's Hand.

South, dealer.
Both sides vulnerable.

NORTH
♠A 10 7 6
♥K Q 8 7 3
♦Q J 4
♣A

WEST
♠K J 5 2
♥J 6 2
♦A 10 7
♣10 7 3

EAST
♠9 8
♥5 4
♦8 6 5 3 2
♣J 9 6 4

SOUTH
♠Q 4 3
♥A 10 9
♦K 9
♣K Q 8 5 2

Mr. Culbertson will discuss this hand in tomorrow's instalment.

[Copyright: 1936: By Ely Culbertson.]

* *

"The Pickle Parade," a booklet of recipes for making sweet, sour, and dill pickles, and many other types of fruit and vegetable pickles, is on sale at the Tribune Public Service offices, 1 South Dearborn street, and Tribune Tower, for 2 cents. By mail, 3 cents, stamps or coin. Address mail requests to Mary Meade, The Chicago Tribune.

Lake Forest College.

Donald D. Parker has been appointed temporary librarian of Lake Forest college. He succeeds Miss Mable Powell, who has been granted half a year's leave after thirty-five years of service. Mr. Parker has just completed work for his doctor of philosophy degree at the University of Chicago.

* *

Woman's Club.

Catherine Padden Payne, dramatic interpreter, Thelma Jensen, soprano, and Lola Carter Robuck, pianist, will give a program, "Beautiful America," at 11 o'clock this morning at the Chicago Woman's club, 72 East 11th street.

Undergarments May Make or Mar Wardrobe

The Foundation Garment Often Makes the Dress.

BY ANTOINETTE DONNELLY.

Every year, perhaps every season, we women make at least one mistake in assembling our wardrobes unless we qualify as that perfectly dressed woman who knows her business down to the minutest detail! The last named woman's name isn't legion, you may believe. Most of us make mistakes, and we'll keep on making them for the same reason we make mistakes in love. We let the heart run away with the head or we don't care enough to put in the right amount of time on making a perfect selection.

Yes, there are what are called "emotional" dressers—women who buy what their fancy dictates regardless of its affinity to other wardrobe items. And we'll probably never be cured of the habit of picking up a bargain purse, pair of shoes, hat, or dress because it caught our eye.

However, there's one mistake we don't have to make any more. It is one I would especially urge the older woman not to make this year, especially the one whose silhouette has lost its lithe appeal. I speak of the correct foundation garment. There's a great deal of bad dressing seen that may be laid to the corset! One of the things the average woman has to be trained to is getting that good well fitting, lump eliminating undergarment. And budgeting to take this garment into account. From the appearance of many silhouettes you know the corset to be an afterthought when allowance had run too low, in some case, to permit the purchase at all.

You don't have to be told anything about the difference a good undergarment makes. You know as well as any one else that you can pay $3.98 for a frock and wear it over a good foundation with distinction. Also, that you can pay $39.80, $139.80, $200 and more for a frock and have it look like something for the old clothes man if it was worn over a shabby, shapeless, nonfitting corset. You know this. So today's mission is only to remind you of it when you're planning the new wardrobe. Don't rush in and buy your corset off the counter, either. Be fitted so that no bulge attacks the underarm, the hips, or diaphragm. No matter how large you are you can get a corset that will give your dress good lines and make you look more slender. You can get the flattened diaphragm with a good corset. Most of all, that good undergarment gives you a new self-respect because you know you aren't bulging and protruding where you shouldn't.

[Copyright: 1936: By The Chicago Tribune-N. Y. News Syndicate, Inc.]

Molding thin cheeks. How to do it is only one of the helpful beauty secrets discussed by Antoinette Donnelly, Tribune beauty editor, in her booklet, "Makeup Magic." On sale at Tribune Public Service offices, 1 South Dearborn street and Tribune Tower. Price, 5 cents. By postpaid mail, 7 cents.

Inbetween Age Child Is Often Mismanaged

BY GLADYS HUNTINGTON BEVANS

The manager of a chain grocery stores in a large city has, in the course of a long and busy day, many opportunities to observe mothers and children at close range. One who is interested in child psychology writes as follows:

"Dear Mrs. Bevans: Recently you sent me a booklet 'Living with Our In-Betweens.' I think it should be in every home.

"Many people come into my store during the day and, in the course of our conversation, I can see that they don't understand their children, nor do they know how to rear them properly."

Another correspondent has this to say:

"I think more children are misunderstood between the ages of 8 and 11 than at any other time in their lives. The latter part of this time, which you call the 'in-between' period, comes so close to adolescence that I believe better handling then would prevent a lot of the trouble people have with their children when they get into their teens."

There is much truth in this statement. Many of the tensions that arise between parents and children during adolescence can be prevented if there is no break in their friendly relationship between the intimacy of the "cuddly," early years and the trying ages of 9, 10 and 11.

The booklet "Living with Our In-Betweens—the Children from 6 to 12" will be sent out on receipt of a stamped, self-addressed envelope with your request.

Mrs. Bevans' column also appears in The Sunday Tribune.

[Copyright: 1936: By The Chicago Tribune-N. Y. News Syndicate, Inc.]

* *

Movie Chimpanzee Is Proving a Star in Track Events

Hollywood, Cal., Sept. 1.—(AP)—If Skippy, the chimpanzee keeps developing, Johnny [Tarzan] Weissmuller hopes, he said today, to enter him in a track meet with men and place his money on him.

The chimpanzee is working in a picture now with the ex-swimming champion. Between shots Weissmuller is coaching him in various track and field events.

"Skippy is proportionately stronger than any man alive," Weissmuller said. "He weighs about 90 pounds, but I started him weight-lifting and he now can lift up to 500 pounds.

"On a bar, he can chin himself all day without fatigue."

Weissmuller listed as Skippy's records thus far:

Weight-lift—500 pounds.
Broad jump—15 feet.
Pole vault—10 feet.
Mile run—5 minutes 20 3-5 seconds.
Shot put—80 feet.

But there are certain things at which Skippy is mediocre. He is no sprinter and is not built to become a good swimmer.

Skippy is only 5 years old. Weissmuller wants to put him against humans in a regular meet.

"It wouldn't be official, but it would be a great stunt," he said.

MAT. TODAY at 2:30
CHICAGO CRITICS SALUTE PERFECTION!
ONLY CHICAGO SHOWING THIS SEASON
NORMA SHEARER LESLIE HOWARD
"THERE CAN BE NO MORE MAGNIFICENT, NO MORE MASTERFUL INTERPRETATION OF THIS TENDEREST OF ALL LOVE TALES THAN M-G-M'S SCREEN CLASSIC!—THE GOAL ALL PICTURE FANS HAVE BEEN HEADING FOR!" —Rob Reel, American
"ROMEO & JULIET IS FILM YOU CAN'T AFFORD TO MISS—A TRIUMPH . . . !" —Doris Arden, Times
"ROMEO & JULIET—A Sumptuous Dish" —Clark Rodenbach, News
"STAGE OUT-DONE" —Carol Frink, Ex
"NEW MILESTONE IN FILMS . . . ONE OF MOST ENTRANCING PHOTOPLAYS EVER MADE!" —Mae Tinee, Trib.
ROMEO and JULIET
M-G-M's Immortal Production . . with JOHN BARRYMORE
EDNA MAY OLIVER • BASIL RATHBONE
C. AUBREY SMITH • ANDY DEVINE
RALPH FORBES • MANY OTHERS
AIR-CONDITIONED ERLANGER THEATRE—Clark nr. Randolph
TWICE DAILY—2:30 and 8:45
ALL SEATS RESD.—MATS. 50c, 75c, $1
EVES., 50c, 75c, $1, $1.50 plus tax
MAIL ORDERS FILLED

IT'S ALL IN FUN

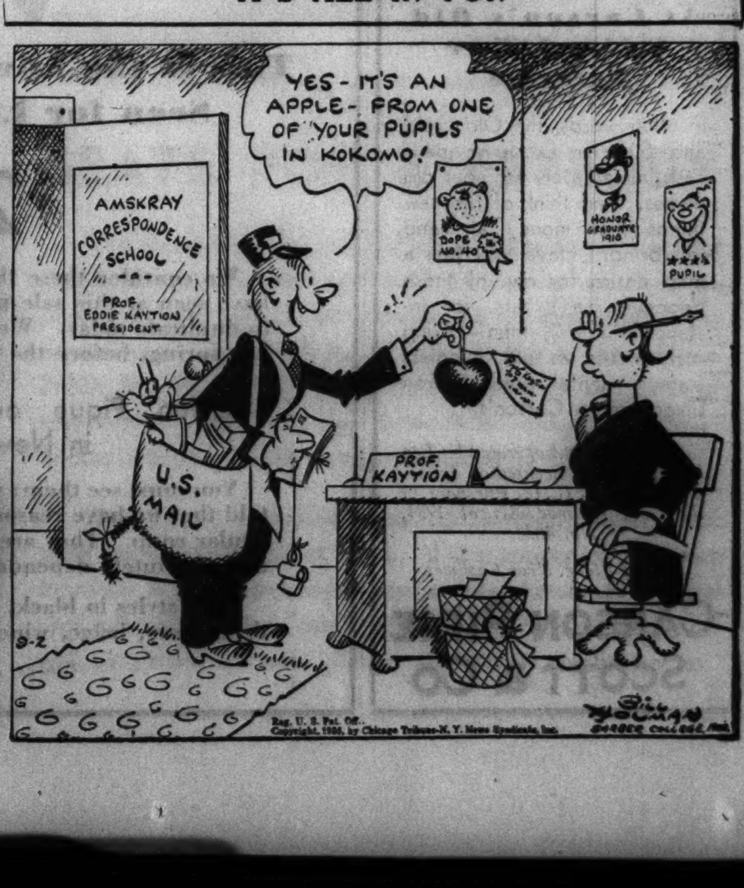

AMUSEMENTS.

GRAND OPERA HOUSE TONIGHT, 8:35 Mat Sat Only
LAST 2 WEEKS
GEORGE WHITE'S Stage SCANDALS
WILLIE & EUGENE HOWARD HELEN MORGAN
75—GEORGE WHITE BEAUTIES—75
Eves. $1-$3; Good Balc. Seats $1, $1.50, $2, $2.50
Special Mat. Labor Day, Monday SEPT. 7TH—POPULAR PRICES

Great Northern 26 W. Jackson
New York Triumph—All-Negro Cast of 150 People
"MACBETH" TWO WEEKS ONLY
Prices 55c-40c-25c A Federal Theater Unit

BLACKSTONE Phone Har 6609 7th at Michigan
"BROKEN DISHES"
Comedy Smash Hit
Harry Minturn, Director. A Federal Theater Unit.

Only 3 More Weeks 'TIL Riverview CLOSES
★ ★ ★
TODAY IS 2c DAY
Tomorrow Nite Is 5c Nite
2c DAYS
5c NITES
NOW! Carefree Carnival NOW!
Riverview
WESTERN • BELMONT • ROSCOE • CLYBOURN

First Chicago Appearance
OZZIE NELSON
and his famous orchestra
with JOY HODGES
in the
PALMER HOUSE
EMPIRE ROOM
WITH CHICAGO'S BEST FLOOR SHOW
Starring
Milton Douglas
America's singing sensation
Lathrop Bros. and Virginia Lee
Tap Dancing Thrills
WENCES
BENTLEY STONE
ABBOTT DANCERS
DE SOYOS' ARGENTINE TANGO BAND
DELIGHTFULLY AIR-COOLED FOR YOUR COMFORT

Billy STEARNS' GAY 90s
1022 RUSH ST.
LEW KING
GEO. DE COSTA
SID RAYMOND
(COMEDY KINGS)
BEAUTIFUL COLLEEN
4 SHOWS NIGHTLY

FASCISM DIES IN LITHUANIA; NEW CHAMBER MEETS

Parliament Gathers to Revise Constitution.

[Chicago Tribune Press Service.]

KAUNAS, Lithuania, Sept. 1.—Lithuania's new parliament, elected in June, convened today to study possible revision of the constitution, thus marking an end to a year of Fascism inaugurated by President-Dictator Antanas Smetona. Some fear had been felt that disorder would mark this gesture toward constitutional government. There was talk of a general strike, but it did not materialize. Police, however, maintained a sharp guard as the president rode to the parliament building.

Difficulties and threats of revolution have marked this little Baltic country's independence from Russia, which dates from Feb. 16, 1918. Smetona has been virtual dictator since May, 1926, when Prof. Augustinas Waldemaras, aided by the army, seized power for him. Smetona since has imprisoned Waldemaras.

Two Revolts Thwarted.

Two attempted revolts were thwarted by the government within the past year. In January police seized leaders of an alleged revolt plot who were said to be followers of Waldemaras.

Lithuania's foreign relations, especially with Germany and Poland, have done much to roughen the path of the government. The turn to Fascism last year was in part a notice to Germany to keep hands off affairs in Lithuania.

Trouble with Germany dates to the decision of the powers to give Lithuania the use of Memel as a port. Memel was guaranteed a large measure of local autonomy by the powers after the world war, but Lithuania was allowed to appoint a governor.

Institute Economic War.

Since the inhabitants of Memel are largely German, there has been friction both between Lithuania and the German Memel land citizens and between Lithuania and the Nazis in Germany. An economic war between the two countries has harmed Lithuania.

Early this year a new parliament was elected in Memel and the Nazis won a large majority. This was seen by some observers as paving the way for better relations between Lithuania and Germany.

Lithuania's second source of international trouble is its broken relations with Poland. There have been no formal relations between the two countries since Poland seized Vilna, the original Lithuanian capital. There is no mail or telegraphic communication across the border and no trade.

More U. S. Aid for City's Vocational Schools Seen

Superintendent of Schools William H. Johnson told officials of the Washburne Continuation school yesterday that Chicago expects to double the amount of money it receives from the federal government under the Smith-Hughes law. Last year $90,000 was received for payment of half the salaries of teachers of vocational subjects. With the appropriation increased from $6,000,000 to $12,000,000 by the government, Chicago should get $200,000, Johnson said, but the vocational courses must be revised to bring them within terms of the Smith-Hughes law.

Young South Bend Matron Reported Vice Ring Victim

South Bend, Ind., Sept. 1.—[Special.]—Investigation of a ring of white slavers declared to be operating in Michigan City and said to have forced a young South Bend matron into a house of ill repute was begun today by Sherif Roy H. Wolfe of St. Joseph county. The woman, whose identity was shielded, escaped by bribery, it was said.

Something Old Brings Something New

At Carson's Old Gold and Silver Exchange

In other words, the Old Gold and Silver Exchange pays cash immediately for your old pieces. And think of the new things that money at hand will bring. Have you felt a mad desire for one of those debonair Fall hats, for instance? Hurry, then—bring such pieces as old, eyeglass frames, dental gold, broken silverware to Carson's.

Gold Department operated by Leo M. Alexander; licensed on Treasury Form, T. G. 12, Pursuant to the Gold Reserve Act of 1934, No. 4638.

Second Floor, Near Cashiers.

CARSON PIRIE SCOTT & Co

CANDIDATE

Mrs. O. W. Hahn of Wayne, Neb., former vice president of the American Legion auxiliary, who will run for national president at the organization's convention in Cleveland Sept. 21 to 25. This past year she has served as chairman of the national rehabilitation committee.
[Acme Photo.]

SEE COMPROMISE ON DAMAGES IN MORRO CASTLE

New York, Sept. 1.—[Special.]—Almost two years after the Morro Castle burned off Asbury Park with a loss of 134 lives, and seven months after her officers and a company official were convicted of negligence, settlement of damages appeared in sight today for survivors and families of victims.

A compromise agreement has been worked out by attorneys for the New York and Cuba Mail Steamship company and claimants whereby all remaining claims may be settled out of court.

By the end of this month, it was learned today, if 80 per cent of the 518 Morro Castle claimants approve the compromise, the line will pay a lump sum, which will then be apportioned to individual victims by a committee of lawyers.

The same compromise agreement has been submitted to claimants in the Mohawk disaster, which occurred Jan. 24, 1935. Under its terms, the line has offered to pay $890,000 in Morro Castle damages and $342,500 in Mohawk damages.

Hits Husband with Poker; Injuries Cause His Death

Peter Kowarski, 38 years old, 3225 Union avenue, unemployed, died in St. Paul's hospital yesterday from a skull fracture received on Aug. 28 when his wife, Benebico, threw a stove poker at him during a domestic quarrel. Mrs. Kowarski is held by the Deering street police. She said that Kowarski threw dishes at her and that she responded by tossing the stove poker.

CARSON PIRIE SCOTT & Co

Sale!

Imported Suede Gloves of Kid Leather

This Is the Lowest Price We've Seen for Like Quality

$2.15 pair

We consider these the finest suede gloves we have seen at this sale price. We could not buy to duplicate today. We ordered these in Europe last spring, before the rise in leather prices.

4-Button Pique or Over-Seam Sewn in New Colors

You must see them; you'll know without being told that we have reason to be proud of this particular coup. They are fine and soft and supple, and absolutely dependable in wear.

Both styles in black, brown, luggage tan, chaudron, gray, beige, wine, and green.

Gloves, First Floor.

JAP FLEET'S TRIP CALLED OFF; SET TO ACT ON CHINA

Dissolution of Ruling Nanking Party Sought.

[Chicago Tribune Press Service.]

TOKIO, Sept. 2.—[Wednesday.]—All warships of Japan's third fleet now in Chinese waters have been ordered to remain at their stations because of the gravity of Sino-Japanese relations over the Chengtu incident. The fleet had been scheduled to sail southward.

Naval quarters are taking an extremely strong stand on the Chengtu case, insisting it was not an isolated case, but a deliberate effort to stir up anti-Japanism throughout China. Formal Japanese action in the matter is now being mapped.

[A mob of Chinese recently attacked a Japanese delegation at Chengtu, Szechwan province, western China, killing two Japanese. The Chinese were angered over the alleged intention of the Japanese to set up a consulate at Chengtu.]

Seek End of Kuomintang.

Both Japanese navy and army leaders are understood to be demanding that the Tokio government exact dissolution of the Kuomintang [government] party in China as a price for the Chengtu killings. Abolition of the anti-Japanese movement and removal of all anti-Japanese matter from Chinese textbooks are also urged.

Yakichiro Suma, Japanese consul general at Shanghai, was instructed to explain in diplomatic negotiations that Japanese public opinion is embittered and that unless complete satisfaction is obtained for the Chengtu killings serious consequences are likely.

Military leaders, according to the newspaper Asahi, take the stand that, from past experience, Generalissimo Chiang Kai-shek's promise to clear the atmosphere is not sufficient since his position of power in the Nanking government depends upon the support of the Kuomintang.

Must Stop Evasion.

Nanking's evasion of responsibility for repeated anti-Japanese incidents by blaming the Kuomintang, the blue shirt society and other similar organizations must be stopped, according to the Asahi's report of the army view.

If Nanking finds it impossible to dissolve the Kuomintang party at present the government and the party should cease shifting the blame for future incidents and effect a solution of their own, it was stated.

The foreign and navy ministries are reported to have been informed of this attitude. The newspaper Jiji Shimpo, which is reported to be close to army circles, says the army is determined to demand that Nanking, if it is unable to dissolve the Kuomintang, give its written consent for Japan to settle with armed force issues caused in the future by the Kuomintang.

RUSSIAN YOUTH DENOUNCES NAZIS IN GIANT PARADE

MOSCOW, Sept. 1.—(AP)—The Russian government turned a celebration of international youth day into a vast anti-Nazi and pseudo-military demonstration today.

Thousands of school children and young communists, in military formation, marched into Red square for the exercises, wearing the uniforms of various auxiliary Red organizations. Others carried suggestive banners, such as "Fascism is preparing for war against the soviet union" and "We will answer an incendiarists' war blow for blow."

Young Voroshiloff [so-called for Marshal Klementi Voroshiloff, commissar of war and navy] marksmen marched side by side in the parade with young girls wearing gas masks and exhibiting gas attack defense apparatus, girl parachutists and uniformed students from virtually every school and university in Moscow.

SLAYER OF BABY PLEADS GUILTY AS TRIAL OPENS

Newburgh, N. Y., Sept. 1.—[Special.]—Mrs. Dorothy Sherwood, who drowned her son, Jimmy, 2, in a creek because she said she couldn't bear to see him hungry, today pleaded guilty to first degree manslaughter.

The plea was entered as County Judge Jonathan D. Wilson prepared to open Mrs. Sherwood's second trial for first degree murder.

The new charge is punishable by ten to twenty years in prison. Judge Wilson said he would pronounce sentence Sept. 16.

Sitting nervously beside her counsel, Stanley B. Johnson, who arranged the plea in a forty-five minute conference in the juuge's chamber with District Attorney Henry Hirschberg, Mrs. Sherwood jumped up and stammered:

"Can't we have the sentence today?"

BEST THICK, JUICY STEAK DINNERS
AIR CONDITIONED
Ricketts
at the Watertower
103 East CHICAGO

Subscribe for the Tribune

The Men's Store—Monroe at Wabash

The Men's Store Issues Its Back-to-School-Clothes Bulletin

You can be different and go contrary to everything shown here—you might start something new, but if you think there's something to getting off to the right start and making the impression that you are as well posted on clothes as those ahead of you, let the bulletin be your guide. Everything on it is either a well established University fashion or something that because of the preference that has been shown it is well on its way to becoming popular.

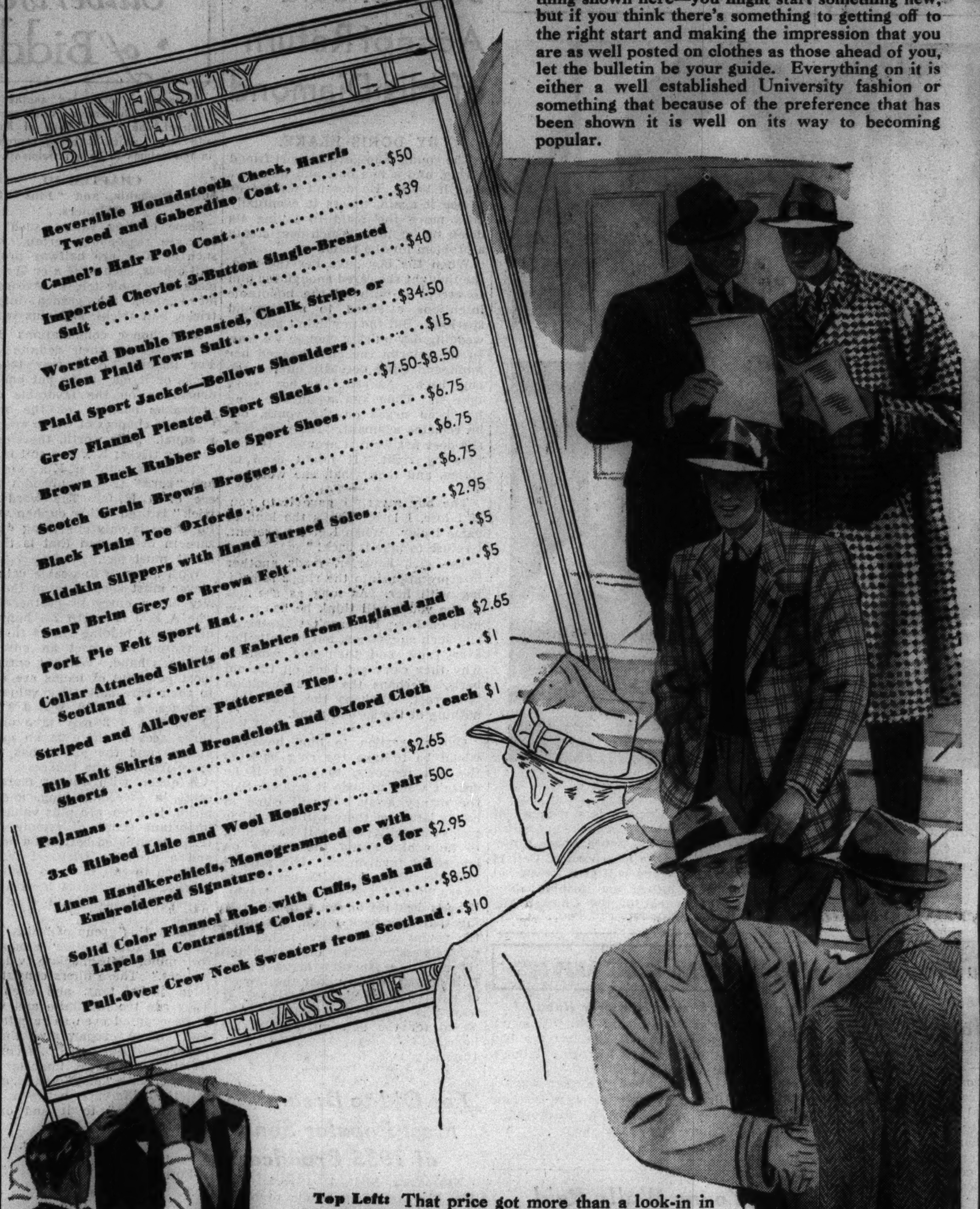

Further demonstrating that this is not a back to school wardrobe planned with the idea that unlimited funds were available is the price of this formal turnout, consisting of one pair of trousers, tailcoat and dinner coat priced at $65

Top Left: That price got more than a look-in in the preparation of this Back-to-School-Clothes bulletin is evident in the price of these double breasted town suits of flat finished worsteds in the two most highly approved patterns, the chalk stripe and the Glen plaid.

The Suits Priced at $34.50

Top Center: The maximum of smartness and comfort is embodied in a Glen plaid single breasted sport coat of an imported fabric. With it is worn pleated front flannel slacks.

The Coats, $15; Slacks, $7.50 and $8.50

Top Right: The reversible Balmacaan. One side of it is of an imported Genuine Handmade Harris tweed in Houndstooth check pattern. The other side is of Wool Worsted Gaberdine.

The Reversible Balmacaan Coat, $50

Bottom Left: The camel's hair polo coat in natural color. This one has the look and feel of a far more expensive coat. Contributing not a little in making this impression is the fullness of the coat itself, the wide lapels and the width and depth of its large patch pockets.

Camel's Hair Polo Coat, $39

Besides the horizontal striped wool hosiery seen in Esquire, there is the 6x3 rib lisle in solid colors that hold undisputed sway as the favored hosiery of those who make any pretense of dressing well. These lisles are woven here on machines imported from England, which makes it difficult to distinguish them from the imported. 50c pair.

Men's Hosiery, First Floor.

The shirts are from a newly arrived collection which includes, besides button down and regular collar, white and blue domestic oxfords—shirts of fabrics from England and Scotland. In checks, squares, stripes and plaids in outstanding selection of good colorings. The rounded point collar is in the imported group. $2.65.

Men's Shirts, First Floor.

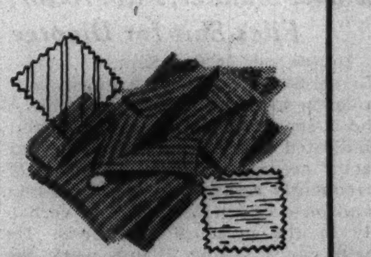

Measuring up to a distinctly elevated standard of good taste are the pajamas tailored of a fabric that has made silk sit up and take notice. Being the quality it is, this fabric will survive repeated launderings with fortitude. In stripes, solid colors and all-over self patterns. $2.65.

Men's Pajamas, First Floor.

The *Dudley Hall* has avoided going to the extreme in either width of brim or lowness of crown, but its styling has been influenced by the new trend towards lower crowns and wider brims. $5

Men's Hats, First Floor.

That the creative instinct is with us can be seen in the way we have used the regimental colors of the British guards. Here, in these ties, is the chosen red and blue of this colorful regiment in stripes, plaids and all-over woven figure that are a take-off from Macclesfields. $1

Men's Ties, First Floor.

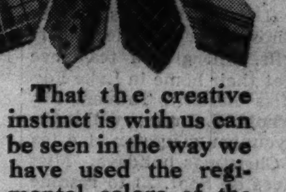

Man sized all-linen handkerchiefs with corded borders and hand-rolled hems. We'll embroider these with your initials or signature in your own selection of colors. Special, six for $2.95

Handkerchiefs, First Floor.

The oxfords are from the C. P. S. Special group. From left to right, they are brown reverse calf, rubber sole sport shoes; calfskin plain toe for town or campus and an imported Scotch grain brogue. All at $6.75 pair. The slippers are of fine soft kid with hand-turned leather soles. $2.95.

Men's Shoes, First Floor.

First Chicago showing of the jewelry that has space reservations, in which may be inserted your class and school colors, or your initials. Included are key chains, $1.50; tie chains, $1; money clips, $1, and lapel watch guards, $1.50; belt buckle, $1.50.

Men's Jewelry, First Floor.

Warm, but far from cumbersome and easy to pack is the all-wool flannel robe. In solid colors with contrasting color cuffs, lapels. $8.50.

CARSON PIRIE SCOTT & Co

SECTION TWO
SPORTS MARKETS
WANT ADS

Chicago Daily Tribune
THE WORLD'S GREATEST NEWSPAPER
WEDNESDAY, SEPTEMBER 2, 1936.

HOUSEWIVES can get expert service for such jobs as upholstering, curtain laundering, furniture repairing, and rug cleaning at low cost by patronizing the advertisers in the Business Directory of the Tribune want ad section.

POSTPONE ALL-STAR GAME UNTIL TONIGHT

GIANTS BEAT CUBS, 7-4; TAKE SERIES, 3 GAMES TO 1

FIVE CHICAGO PITCHERS USED IN RAINY GAME

New Yorkers Score 4 Runs in Fifth.

Slippery Work

NEW YORK.	Ab	R	H	P	A
Moore,lf	4	2	1	3	0
Whi'h'd,2b	4	0	1	4	5
Terry,1b	5	1	2	10	1
Ott,rf	5	1	4	1	0
Ripple,cf	4	0	1	0	0
Jackson,3b	5	0	1	1	2
Mancuso,c	5	1	1	5	1
Bartell,ss	3	0	0	2	5
Fitzsim's,p	0	0	0	0	1
Gumbert,p	3	2	1	0	2
Coffman,p	0	0	0	1	0
	38	7	12	27	17

CHICAGO.	Ab	R	H	P	A
Allen,lf	5	1	4	4	0
Cav'r'ta,1b	5	0	1	10	2
Herman,2b	4	0	3	3	2
Demaree,rf	5	0	1	1	0
Hack,3b	5	0	1	1	2
Galan,cf	5	0	0	2	0
O'Dea,c	3	2	2	3	1
Jurges,ss	3	1	1	2	4
Davis,p	1	0	0	1	1
Lee,p	0	0	0	0	0
Henshaw,p	0	0	0	0	0
Root,p	1	0	1	0	0
Bryant,p	0	0	0	0	0
	†39	4	14	27	12

†Gill batted for Davis in fourth; Lillard batted for Root in eighth.

New York ....001 040 020—7
Chicago ....000 100 030—4

Errors—Herman [2], Henshaw, Bartell. Runs batted in—Moore, Terry [3], Ott, Jackson, Allen [2], Cavarretta. Sacrifice—Bartell, Ripple. Two-base hits—Demaree, Moore, Terry Ott. Double plays—Davis to Jurges to Cavarretta; Bartell to Whitehead to Terry. Left on bases—New York, 10; Chicago, 13. Struck out—Gumbert, 4; Davis, 1; Root, 1; Bryant, 1. Bases on balls—Gumbert, 3; Coffman, 1; Davis, 1; Lee, 1; Henshaw, 1; Root, 1. Hits—Fitzsimmons, 2 in 1 inning; Gumbert, 10 in 6 2-3; Coffman, 2 in 1 1-3; Davis, 3 in 4; Lee, 2 in 2-3; Henshaw, 2 in 0; Root, 4 in 3 1-3; Bryant, 1 in 1. Wild pitch—Davis. Winning pitcher—Gumbert. Losing pitcher—Lee. Passed ball—O'Dea. Umpires—Moran, Magerkurth and Quigley. Time, 2:27.

BY EDWARD BURNS.

The Cubs yesterday tied their 1935 loss record when the Giants joined with the weather and soaked them, 7 to 4, in the New Yorkers' 1936 farewell to Wrigley field. The Cubs last year lost 54 games while winning 100. Now they must win their remaining 26 games to be as good as they were last year. There is a suspicion around that they may not do it.

Though they lost three out of four to the Giants, and now trail the Giants by five games, there is much elation over the fact that they lead the fourth place Pittsburgh Pirates by seven games. If the Cubs win 20 of their remaining 26 games, six of which are with the Pirates, the wilted defending champs ought to be assured of third place. Here, again, there is a suspicion they may not do it.

Rain Delays Game.

The start of yesterday's game was delayed one hour by rain and there was another 20 minute delay after the first half of the second inning. The Giants scored the first run with two out in the third as the result of an error by Bill Herman, but the Cubs tied it up in the fourth when Allen knocked his third straight single to drive in Ken O'Dea, who had walked. However, in the fourth Gill had struck out for Davis and this brought on Bill Lee and Roy Henshaw to pitch in a shower. Both were helpless and the Giants rang up four runs before Root rowed out in a canoe to effect a rescue.

While the precipitation was blamed for Lee's and Henshaw's embarrassment, equally wet water did not annoy Root until the eighth, when he was nicked for two runs on three singles and a walk. Gumbert got along well enough until the Cub half of the same inning. In their eighth the Cubs made two runs off Gumbert on O'Dea's second single, a walk to Jurges, Allen's fourth single and Cavarretta's single. Then, with two out, Coffman replaced Gumbert. Herman singled to left to drive in Allen with the third run of the inning but Demaree forced Herman to end the jam.

Cubs Waste Hits.

The Cubs made two hits off Fitzsimmons in the first inning, but failed to get a runner to second and after a shower, got two hits off Gumbert in the second, but failed to get a runner past second. The wasted hits in these first two innings were made by Allen, Herman, O'Dea, and Jurges.

The Giants made their second single of the game bloom into an unearned run in the third. Mancuso singled to center and moved up on Bartell's sacrifice. Gumbert fanned, then Moore sent a grounder to Herman. Bill made a nice play to pick up the ball, but threw it into the dirt and it bounced to the boxes, Mancuso scoring and Moore reaching second. Moore reached third on a wild pitch and Whitehead walked. Then Terry flied to Allen.

The Cubs still were profligate with base hits in their third. Allen again led off with a single, but after Cavarretta, forswearing the sacrifice, had flied to Ott, Herman, with the count three balls and no strikes, tapped to Jackson to force Allen. Demaree doubled through Terry, Herman stopping at third. Gumbert threw three balls, then two strikes to Hack, then Stan tapped to Whitehead.

Lee Goes In to Pitch.

Galan fanned to start the fourth. O'Dea and Jurges walked. Gill batted

[Continued on page 23, column 5]

THE GUMPS—JUST OLD TEASE

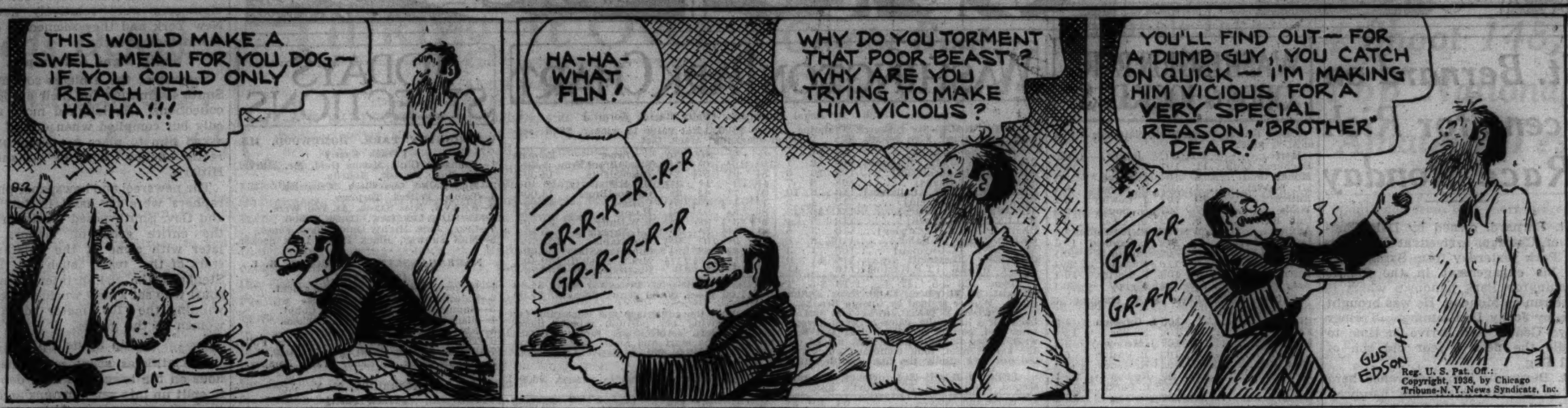

Major Leagues

NATIONAL LEAGUE.

	W.	L.	Pct.		W.	L.	Pct.
New York	78	48	.619	Cincinnati	61	65	.484
St. Louis	74	52	.587	Boston	58	68	.460
CHICAGO	74	54	.578	Brooklyn	51	74	.408
Pittsburgh	67	61	.523	Phila'phia	42	83	.336

YESTERDAY'S RESULTS.

New York.........7; Chicago 4
Pittsburgh.........3; Boston 1
Cincinnati.........3; Philadelphia 2
Brooklyn at St. Louis, postponed; rain.

GAMES TODAY.

Brooklyn at Chicago. Boston at Cincinnati.
N. Y. at St. Louis. Phila. at Pitts'h [2].

AMERICAN LEAGUE.

	W.	L.	Pct.		W.	L.	Pct.
New York	86	42	.672	Washg'ton	67	62	.519
Cleveland	69	59	.539	Boston	65	65	.500
Detroit	69	62	.527	Philad'phia	47	82	.364
CHICAGO	67	62	.519	St. Louis	46	82	.359

YESTERDAY'S RESULTS.

Detroit............4; Philadelphia 1
Washington.........5; St. Louis............3
Boston.............4; Cleveland 1
Chicago at New York; not scheduled.

GAMES TODAY.

Chicago at Boston. St. Louis at Phil'phia.
Detroit at Wash'ton. Cleveland at N. York.

Sox to Use Whitehead at Boston Today

BY IRVING VAUGHAN.
[Chicago Tribune Press Service.]

Boston, Mass., Sept. 1.—The White Sox had a little leisure time today in which to make note of the fact that their recent frivolous conduct on the ball field may be costly not alone to their pocketbooks but their ambitions. Their first division chances are wilting rapidly and unless there is a sudden brace the Chicagoans won't be among those benefiting when the world series dole is parceled out next month among the four leading teams in each major.

Since leaving home for their present tour the Sox haven't come even close to duplicating the previous eastern trip when they gave the league a scare by winning 11 while losing two. The current trip shows a percentage of only .500.

Sox Have Trouble on Trip.

They opened the jaunt impressively by taking three out of four from Detroit, but since then the going has been tough. They dropped a series, 2 to 1, to the Athletics, took two at Washington and folded up three straight times against the manhandling Yankees. The trip will be completed with two games here starting tomorrow and previous happenings indicate that the two games will be troublesome.

After finishing here the Sox will play most of their remaining games at home and for most teams this would be a break. But the Sox happen to be a team which does better away from home than in its own park. However, with first division possibilities and the money which goes with it, the boys might easily shake off this home complex by displaying some of the energy so helpful when they were blasting the league for several weeks in July.

Dykes Hints About Trades.

The recent letdown has started Manager Jim Dykes to throwing out hints that some of his boys may find themselves on the trade block this winter. To this end he also is pumping rival managers for information about their trade plans. Dykes thinks he might be able to snare at least one good man. The Tigers will deal with him if he'll give them a pitcher. When Manager Mike Cochrane broached this subject recently Dykes' reply was that he didn't think the Tigers would want to deal with him after he had taken $75,000 of their money for a faded Al Simmons. Cochrane merely laughed over the taunt.

When the Sox's last eastern series of the season opens tomorrow, John Whitehead will be delegated to pitch. He will be striving for his twelfth victory, but a fellow with his natural ability should be up around the 20 victory mark by this time.

The Sox probably will have to get along for a couple of days without the services of Luke Sewell, their No. 1 catcher. The second finger on Luke's right hand was injured by a foul during last Sunday's toil with the Yankees.

The Sox will be back in Chicago late Friday afternoon and will open Saturday with Cleveland.

4 TIE FOR LEAD WITH 148 IN U. S. AMATEUR TRIALS

District Tests Finished Despite Elements.

BY CHARLES BARTLETT.

The mad career of the Chicago district trials for the 1936 national golf tournament finally reached a definite conclusion last night at the Skokie Country club with results typical of all qualifying rounds held in these parts of recent years, results born of meanness on the part of the weather man.

The sixteen Chicago district representatives in the tournament proper, to be played at Garden City, N. Y., from Sept. 14 through Sept. 19, were finally chosen, but not until the elements had their say. Last week heavy rains forced a double postponement of the 36 hole test. Yesterday they returned in irritating fashion throughout the afternoon, but the bedraggled crew of 95 entrants trudged it out with the following results:

Four of them—Bill Chambers of Kildeer, Russell Martin of Flossmoor, Gus Moreland of Peoria, and Chuck Becka of Ridgemoor—tied for the qualifying medal with scores of 148, four over par.

Six Forced to Play Off.

Six others were forced into the murky gloaming for a sudden death playoff for the last regular position and for the three alternate places at Garden City. These had shot either 155 or 156 during the day.

Jack Westland of Sunset Ridge, perennial medalist in local amateur trials, who was making his final appearance in the district prior to leaving for a new post in his old home town of Seattle, failed to qualify, missing with a 157. Bill Lain of Beverly, who had shared the medal in last year's trials, needed 159.

Hoerner Hard Luck Victim.

Johnny Krutilla of Calumet, runner-up for this year's city amateur, and Jack Hoerner of North Shore, former Stanford star, who had led the field through the first 18 a week ago yesterday with 74s, only to have those cards rubbed out by a severe electrical storm, presented the contrast of the day. Krutilla, after a brilliant 70 in the morning round, took an 80 in the afternoon, but qualified easily with his 150. Hoerner was the hard luck victim of last week's postponement, taking 79 and 80 for 159.

The playoff for the last regular position involved Jack Cameron of Flossmoor, National Hocky league referee, and Johnny Banks of Big Oaks, ex-Notre Dame star. Cameron won the place with a par against Banks' three putts and John automatically became the first alternate, each having shot 155. The other alternates, all of whom had 156, were Kenneth Beukema of Grand Rapids, John [Pick] Wagner of Kildeer, Johnny Hobart of Rockford, and A. L. [Jimmy] Miller of Bob O'Link, winning their places in that order.

Two Other Chicagoans In.

Added to the Chicago bloc in the big show at Garden City will be Chick Evans of Edgewater, exempt from sectional qualification by reason of once having won the amateur, and Win Day of Elmhurst, former Notre Dame captain, who qualified early in August at the Los Angeles trials.

Martin, Moreland, Chambers, and Becka, the four leaders, will determine the medal in a special playoff

[Continued on page 23, column 7.]

Home Run Leaders

Gehrig, Yankees...42	Medwick, Cardinals.17
Trosky, Indians...36	Solters, Browns....16
Foxx, Red Sox....35	Selkirk, Yankees..16
Ott, Giants 28	Kuhel, Senators...15
DiMaggio, Yankees.25	Demaree, Cubs.....15
Goslin, Tigers 22	Hale, Indians 14
Averill, Indians...22	Stone, Senators ...14
Berger, Bees 22	J. Moore, Phillies..14
Klein, Phillies....22	Goodman, Reds 14
Camilli, Phillies...22	Clift, Browns 14
Johnson, A's.......22	Gehringer, Tigers..13
Dickey, Yankees..21	E. Moore, Bees....13
Mize, Cardinals ...17	Crosetti, Yankees..13

MARKING TIME FOR BATTLE BETWEEN ALL-STARS AND LIONS

Jay Berwanger of Chicago rests in his room at the Sherman hotel. Just let him at those Lions! Jay will have to wait until tonight because rain forced a 24 hour postponement of the All-Star game.

Sheldon Beise of Minnesota (left), the All-Stars' starting full back, talks things over with Capt. Riley Smith of Alabama.

Walker Cup Matches to Start Today

Pine Valley, N. J., Sept. 1.—[Special.]—Johnny Goodman and Scotty Campbell were named today as No. 1 United States doubles team in the ninth renewal of the Walker cup golf matches beginning over the famous Pine Valley course here tomorrow. Hector Thompson and Harry Bentley will be the Britons opposing them. The captains of the two teams, Francis Ouimet and Dr. William Tweddel, have benched themselves for the contest.

The full lineup for the opening foursomes was announced as follows:

Thompson and Bentley, England vs. Goodman and Campbell, United States; Jack McLean and J. D. Langley, England, vs. Reynolds Smith and Ed White, United States; Gordon Peters and J. Morton Dykes, England, vs. Charley Yates and Walter Emery, United States; Alec Hill and Cecil Ewing, England, vs. Harry Givan and George Voigt, United States.

U. S. Expected to Win.

On the eve of the start of the two day tournament, talk in their locker room is that the British will feel fortunate beyond measure to register four points. Twelve points are involved.

The British talk in terms of 75s and the Americans think of 70s and 72s. That perhaps explains the difference. There are some fine swingers on this visiting array—Hector Thompson, Jack McLean, Dykes, Bentley and others—but they need time to practice when they visit a course such as this.

Course Is Ready.

The Pine Valley course is in magnificent shape. That means that its tricks are at their toughest, its traps at their deepest, its rough at its longest. A stray shot is penalized to the limit. Its greens are fast and nonstopping without skillful manipulation and that, too, has the Britons worried.

None of the visiting side dared venture a prediction beyond mere hopefulness. Some of the natives will take 20 to 1 that the British won't score a point. They have never failed to register at least a point in the eight past matches.

Babe Didrikson Enters Semi-Finals of Golf Meet

Rye Beach, N. H. Sept. 1.—(AP)—Mildred [Babe] Didrikson of Dallas, Tex.; Mrs. E. B. Morrow of Baltimore; Helen Dettweiler of Washington, D. C., and Rosamond Vahey of Lowell, Mass., entered the semi-finals of the eastern women's open golf tournament today at the Abenaqui club. Tomorrow Miss Didrikson will meet Mrs. Morrow and Miss Vahey will play Miss Dettweiler.

Coach Potsy Clark (left) of the Detroit Lions and Coach Bernie Bierman of the College All-Stars confer at the Sherman hotel.

Three husky Detroit linemen. Left to right: Harry Ebding, George Christensen, and Ox Emerson.
[TRIBUNE Photos.]

Fight Decisions

At New York—Indian Hurtado, 137¼, Panama, beat Stumpy Jacobs, 139½, Richmond, Va. [8]. Johnny Clinton, 147¾, New York, beat Eddie [Kid] Wolfe, 142, Memphis [8].

Marty Gallagher Defeats King Levinsky in 10 Rounds

Washington, D. C., Sept. 1.—(AP)—Marty Gallagher of Washington won a decision over King Levinsky of Chicago in ten rounds tonight.

Los Angeles Wins Second Game of Legion Series, 6-0

Spartanburg, S. C., Sept. 1.—(AP)—Los Angeles evened the count here this afternoon by winning from Spartanburg, S. C., 6 to 0, in the second game of the "Little World Series" for the American Legion Junior baseball title. The score:

Spartanburg ....000 000 000—0 9 3
Los Angeles ....302 100 00*—6 9 1

Batteries—Dobson, Fowler and Mahaffey; McElroy and Dapper.

Bears Come to Town as Spectators

George Halas and his Chicago Bears arrived in town early yesterday afternoon from their training camp at Delafield, Wis. For the first time since the All-Star-Pro game was originated three years ago, the Bears will be in the rôles of observers instead of participants. In '34 and '35 the Bears played the All-Stars, the first game resulting in an 0 to 0 tie. Last year the Bears won, 5 to 0 by virtue of a field goal and safety.

Chicago became the football headquarters of the nation yesterday as coaches and officials from every section of the country assembled for the All-Star-Pro game and to attend a rules interpretation meeting at the Hotel Sherman called by Maj. John L. Griffith, athletic commissioner of the Western conference. All of the Big Ten coaches were on hand as well as coaches from other midwestern schools.

One of the biggest out of town delegations for the game came from Washington, D. C. Nearly 500 fans from the capitol arrived in a special train, lured by the prospect of seeing Tuffy Leemans, brilliant back field star from George Washington university, perform. Paul Tangora, former Northwestern star, also hails from Washington.

The Lions spent the day in seclusion in their quarters in a hotel on the north side. Coach Potsy Clark attended the football rules meeting, but did not permit his charges to wander far from their rooms.

RAIN OR SHINE, COLLEGIANS AND LIONS TO CLASH

Ceremonies to Start at 8:20.

Football Facts

Event—Third annual All-Star football game.

Contestants—College All-Americans and Detroit Lions.

Place—Soldiers' field.

Time—8:20 p. m., Chicago daylight time.

Tickets—$3.30, $2.20, and $1.10.

Parking—South, east and northeast of Stadium without charge.

Profits—Donated to United, Jewish and Catholic Charities of Chicago.

Broadcast—W-G-N, 8:15 p. m.

The starting lineup, showing the members of both teams and the schools of the college boys, follows:

ALL-STARS.		DETROIT LIONS.
38 Millner, N. D.	L. E.	Klewicki 10
76 Smith, Minn.	L. T.	Johnson 16
47 Tangora, N. U.	L. G.	Knox 21
33 Jones, Ohio	C.	Randolph 17
64 Oech, Minn.	R. G.	Emerson 20
48 Spain, So. Meth.	R. T.	G. Christensen 14
49 Topping, Stan.	R. E.	Schneller 12
25 R. Smith, Ala.	Q. B.	Presnell [illegible]
99 Berwanger, Chi.	L. H.	F. Christensen [illegible]
63 Shakespeare, N. D.	R. H.	Caddel [illegible]
60 Beise, Minn.	F. B.	Gutowsky [illegible]

Referee—Bobbie Cahn [Chicago]. Umpire—H. G. Hedges [Dartmouth]. Head linesman—Ernie Vick [Michigan]. Field judge—Mau[illegible] Meyer [Ohio Wesleyan].

BY WILFRID SMITH.

The All-American football team w[illegible] meet the Detroit Lions champions [illegible] the National Professional league, [illegible] night at Soldiers' field, rain or sh[illegible]. Originally the contest, third in th[illegible] series sponsored by THE TRIBUNE a[illegible] associated newspapers, was to hav[illegible] been held last night. Intermitte[illegible] showers which changed to a stead[illegible] drizzle at 5 o'clock with predictions of continued rain for the evening caused the postponement.

The weather bureau held forth no hope of change last night. Five hours before the kickoff was scheduled, Soldiers' field had been thoroughly drenched. The downpour in the loop was a slanting rain which indicated it would continue all evening. This was borne out when a heavy rain descended at about the time the game would have started.

Nearly 80,000 Tickets Sold.

Nearly 80,000 tickets had been sold for the game by noon yesterday. It would have been quite easy to have ordered that the game be held regardless. College football games are played each fall in rain and snow.

The college games, however, cannot be postponed from Saturday to Sunday, and the professional teams might have difficulty getting a quorum of spectators on a Monday, if they postponed their Sunday engagements.

This game is different. It is a spectacle which comes once a season. There was no reason why this contest, a rivalry between the All-Americans of 1935 and the professional champions, should be played under adverse conditions.

For Benefit of Crowd.

Unfortunately the postponement will be a hardship to thousands of fans. Many of them had come from Minneapolis to watch the Minnesota Gophers play against the professionals. Thousands more arrived yesterday from Detroit by special train and automobile to support the boys who had won the world's title last December from the New York Giants.

These folk were the ones who were put to the greatest inconvenience. But for the thousands of Chicagoans and those who live in the immediate vicinity, the postponement was a favor. These fans deserved the consideration of postponement.

Financially, the game is a complete success, far overshadowing either of the preceding games. It would have been the natural decision for a professional promoter to have ordered

[Continued on page 23, column 6.]

SEATS FOR EVERYBODY

The game between the College All-Americans and the Detroit Lions, postponed last night because of rain, will be played tonight, rain or shine. There still are thousands of reserved seats. They will be on sale all day at the Tribune Public Service offices, 1 South Dearborn Street, and in Tribune Tower. The prices are $3.30, $2.20, and $1.10. Ticket booths at Soldiers' Field will be opened at 10 A. M.

Nobody will be turned away from football's super spectacle because of lack of seats. If the supply of reserved locations is exhausted before game time, thousands of general admission tickets, each entitling the holder to a seat, will be placed on sale. These will cost $1, including tax.

SADDLE SLIPS SO KENTUCKY BLUES JUST CAN'T WIN

But Mansco Has His 1st Big Day of Season.

BY FRENCH LANE.

Trainer George White, who conditions the Rosedale Stable horses of New York, can wire his boss, Mr. George Clark, this morning one of those famous excuses about what caused his horse to lose a race.

Mr. White saddled the 3 year old filly Kentucky Blues for the Des Plaines handicap at Washington Park yesterday afternoon. She didn't have many backers, yet Trainer White believed she would win. And when she sailed into the lead at the head of the stretch his convictions along these lines were stronger than ever.

Now listen to what actually happened.

Just as Kentucky Blues stepped out in her mightiest strides and started to run straight and true for home her saddle did slip.

The Tale of Woe.

It slipped over to the left side to such degree that Jocky Dotter had all he could do to stay in that saddle.

She immediately got off stride and began to flounder. When the race was over she was third. Mansco from Tom Worden's stable won the six furlong dash in the excellent time of 1:11 after a drizzle of rain had dampened the track. Ald. Coughlin's Roguish Girl was second, beaten a half length by the Worden colorbearer. Roguish Girl beat Kentucky Blues by a nose.

But regardless, won't it be a fine comforting feeling for Trainer White to notify Owner Clark this morning that "we would have won if the saddle hadn't slipped?" and to know for sure that he is telling the truth, the whole truth and nothing but the truth.

Mansco Comes Through.

Owner Worden had to be a most patient sort of a fellow to hang around long enough to let his 3 year old Mansco prove to him that he really is a good race horse.

Mansco was making his tenth start of the season. In those nine previous starts his nose never had been in front at the line of finish. Yet a year ago about this time Mansco, then a 2 year old, got into razor edge form.

He won a stake race at Hawthorne and then another one at Lincoln Fields. All the topnotch western 2 year olds were in these races and the slashing victories caused Mansco to get some consideration in the future book betting on the Kentucky Derby.

It became very evident early in the springtime that Mansco wasn't an early season horse so he was declared out of the Derby before many people had a chance to wager on him in the future books.

He was racing back to his best form of last year when he won this battle. He trailed far back of his field in the early stages, but at the end of the first half a mile he began to improve his postion while racing on the extreme outside.

Mansco Pays $15.60.

A little later Jocky G. South started sending him between horses. He got up in the final stride to shoot on ahead of Roguish Girl and Kentucky Blues.

Mansco because of his rather dull record this year didn't attract many backers. He paid off at $15.60 to win, $7.60 to place, and $5.00 to show. Roguish Girl was also at tall odds and paid $10.20 to place and $6.80 to show. Kentucky Blues paid $8.20 to show.

Owner Worden is a bit mad now that he didn't name Mansco for the $10,000 Washington Park handicap, which is to wind up the season at Washington Park next Monday afternoon.

MACQUINN AND HOUSEHOLDER TO RACE SATURDAY

Harry MacQuinn and Ronnie Householder, two of the best known midget auto race drivers in the country, are expected to return from New York this week and reënter local competition Saturday night at the Torrence speedway, 169th street and Torrence avenue.

Tony Willaman, 1935 indoor champion, who also raced in the east, and Ernie Gessell, a Long Island driver, are now in town and are listed in the Torrence entries for the week-end. The appearance of these four drivers will make them elegible for the second and final session of championship competition for the outdoor title.

Grand Circuit

AT COLUMBUS, O.

THE PENINSULAR FARM STAKE—2:14 CLASS TROT—PURSE $500.

Bluebeard, ch. g., by Guy Trogan [Parshall]	7	1	1
Recovery [Egan]	2	4	2
Benel [Douglass]	3	3	3
Lee Side [Todd]	4	6	4
The Volo [Blizzard]	1	2	7
Popular Hill [White]	6	5	5
Miss Elmwood [Lacey]	5	7	6

Rockdale, McElwyn, scratched. Times—2:07; 2:08; 2:07.

THE GREERS STAKE—3 YEAR OLD CLASS PACE—PURSE $2,842.

Little Pat, b. g., by Hollyrood Bob [Lacey]	1	1
Running Water [Fleming]	2	2
Jack Orr [Berry]	3	3
Worthy Grattan [Dennis]	4	5
Silverdale [Caton]	5	4

Times—2:05¼; 2:04¼.

THE DAYTON RUBBER CO. STAKE—2:13 CLASS PACE—PURSE $1,000.

Cardinal Prince, b. s., by Peter Potempin [Palin]	1	1	1
Dominion Grattan [Berry]	2	2	2
Maralie Hanover [Short]	3	3	4
Jane Azaff [Parshall]	4	5	3
Doctor H. [Douglas]	5	4	5

Leon, scratched.
Times—2:02¼ [new track record]; 2:03¼; 2:06.

THE LUCILLE BRICK CLASSIFIED TROT—PURSE $500.

Guy Grattan, b. s., by Grattan at Law [Dennis]	8	1	1
Tim S. [Gordon]	4	2	2
O. C. McGregor [Smart]	2	3	4
Jack Randles [Colvelle]	3	4	3
Jack the Ripper [Smith]	1	5	5
Sunny Sam [Caton]	5	dr	dr
Prince Binville [Devore]	6	6	dr
Mazie [Mabrey]	7	7	6

Times—2:10¼; 2:09; 2:08¼.

St. Bernard on Scene for Rich Race Monday

St. Bernard, owned by Dale Shaffer of Chicago, arrived at Washington Park yesterday from Saratoga to fill his engagement in the $10,000 Washington Park handicap which is to be run on Monday. He was brought here by Jocky D. Brammer. Trainer Lloyd Gentry will arrive in time to saddle the fleet 4 year old son of Bull Dog.

St. Bernard's last appearance here was in the Illinois Owners' handicap at Hawthorne which he won handily. St. Bernard gets into the Washington handicap under 112 pounds.

Another invader from the east for the Washington handicap will be Mrs. John Hertz's Count Arthur. Trainer Lon Johnson announced his plans to ship west from New York yesterday after he learned that the Hertz colt had been assigned only 114 pounds.

The three year old Dnieper was purchased yesterday by Mose Goldblatt, Cincinnati turf man, from Mrs. P. A. B. Widener. Dnieper has been freshened up on the Widener farm for the last few weeks and will arrive here from Latonia today with 12 other Goldblatt color bearers which will be campaigned at Lincoln Fields. The Lincoln Fields meeting opens Wednesday, Sept. 9.

Bottle Cap's victory at Washington Park on Monday has installed the Millsdale stable's representative as the favorite in the Juvenile handicap to be run on Saturday. Proph, which finished second, also came in for quite a lot of backing. Jocky G. South, on the latter, believed his mount might have beaten Bottle Cap had he not broken his whip in the furious stretch drive.

Apprentice C. Parke, whose injured leg caused the cancelation of his mounts yesterday, will be able to ride again today at Washington Park.

Jocky Paul Keester, after a visit at his home in Newport, Ky., will return to Washington Park today.

Tony Pelleteri sold Pink Petunia to T. R. Morrello at private terms at Washington Park yesterday.

Losing his apprentice allowance has not dulled Jocky Basil James' popularity with the Washington Park horsemen. Riding as a full fledged jocky for the first time yesterday, James had six mounts in eight races.

Privileged 1st in Rough Race at Aqueduct

New York, Sept. 1.—[Special.]—In a roughly run race that saw a good deal of bumping outside of Aqueduct's bad elbow, the western colt Privileged from the barn of Warren Wright, got home first today in the Pharos purse. Eddie Arcaro piloted the winner, which ran the fastest five furlongs of the meeting when he was timed in 0:59 4-5 for the distance out of the chute.

The stewards deliberated at some length, and called the patrol judges, but apparently could come to no conclusion on the interference for the result was allowed to stand. To those observers who watch closely it appeared that Anglo Saxon, a 60 to 1 shot that was played down to 30, was somewhat at fault as he crowded over on the bend.

Privileged Steps Out.

Once around the elbow, Anglo Saxon was no match for the Wright colorbearer, and had to be content with second place, two lengths behind the winner and a head before Avenal, which closed strongly and gamely. This late rush nipped Top Radio for the show.

Privileged was one of these well bet on, and he closed at 3 to 1. The favorite was the Joseph E. Widener colorbearer, Scheneshifter, which was driven down to 11 to 5 even though he had started only once previously and that time been defeated. Savage, the other short-priced horse, was another that had to be looked for at the finish. Savage brought up fifth and Scheneshifter eighth. Nine ran.

Judges Need Camera.

Johnny Gilbert made a double with Cobe in the first race, and Captain Jinks in the fifth. The latter is the racer which appeared the winner in a camera finish at Saratoga only to have the official verdict go to another horse. This afternoon the camera again was used in a finish that did not look close for any one but the officials.

His margin, while narrow, seemed to be definite enough over the fast-closing Aladdin's Dream. That fellow was four lengths before Sang Froid, the 9 to 5 favorite.

The steeplechaser, Amagansett, which races for Mrs. Ethel D. Jacobs, won a hurdle race to add one more to the score of Trainer Hirsch Jacobs, who is leading the trainers in point of winners saddled.

WASHINGTON PARK ODDS & JOCKIES

FIRST RACE—Purse $800, claiming, 3 year olds, ¾ mile:

Horse.	P.P.	Wt.	Jockey.	Odds.
Exchange Club	11	107	No boy	15-1
Monks Gold	4	104	C. Parke	20-1
Mr. Marvel	3	107	B. James	8-1
Entree	10	107	J. Cowley	6-1
Wilda	7	107	G. South	2-1
Out Put	5	102	B. Neal	6-1
Amijo	2	105	R. McClellan	4-1
Lotus Flower	1	104	L. Canfield	12-1
Margaret G.	6	102	No boy	20-1
Fleet Jest	8	110	No boy	20-1
Peter J. Peel	9	105	R. Dotter	10-1
Gray Ethel	12	104	No boy	20-1

SECOND RACE—Purse $800, claiming, 3 year olds, ¾ mile:

Horse.	P.P.	Wt.	Jockey.	Odds.
Hi-Run	1	105	L. Guymon	5-2
Fairisk	9	102	No boy	12-1
Mokena	13	107	J. McCoy	6-1
Chilhee	6	102	R. Dotter	6-1
Miss Ritz	8	102	H. Hauer	4-1
Firm Hand	12	99	No boy	10-1
Bold Bid	5	107	C. Parke	10-1
Going Some	2	107	No boy	15-1
Dixie D.	3	99	No boy	30-1
Liquidation	4	110	No boy	20-1
Triple Play	7	102	R. Morris	20-1
Yankee Skipper	10	110	B. James	8-1
Spanish Hour	11	99	No boy	30-1

THIRD RACE—Purse $800, claiming, 2 year olds, 5½ furlongs:

Horse.	P.P.	Wt.	Jockey.	Odds.
Miss Balko	9	112	D. McDown	4-1
Charwitch	14	107	R. McCle'an	15-1
Macawlee	17	110	No boy	15-1
Star Bess	2	110	L. Guymon	15-1
Cavour	4	110	No boy	6-1
Shatterproof	11	108	No boy	6-1
Ipso Facto	12	112	L. Haas	6-1
Hook It	5	107	No boy	10-1
Frontier	1	112	J. Renick	20-1
Happy Road	3	107	R. Dotter	20-1
Goldspray	6	105	J. Gowley	30-1
Blind Sage	7	110	No boy	20-1
Prum	8	112	No boy	8-1
Southland Beau	10	112	No boy	8-1
Goldspun	13	105	No boy	15-1
Pecos	15	105	B. Neal	20-1
Maxine B.	16	109	H. Callahan	15-1

FOURTH RACE—Purse $800, claiming, 3 year olds, ¾ mile:

Horse.	P.P.	Wt.	Jockey.	Odds.
Tomye	7	108	R. McClellan	6-1
Belleek	2	110	J. Rosen	6-1
Tarping	12	110	No boy	5-1
Tabacco	5	104	H. Schutte	20-1
Indian Head	8	115	D. McCown	5-1
Daria	9	107	No boy	5-1
Capt. Nadi	1	113	J. Renick	5-2
Undated	3	102	H. Hauer	20-1
Royal Thurston	4	110	No boy	30-1
Onslaught	6	107	No boy	30-1
Wayaloft	10	107	J. Cowley	20-1
Upholder	11	110	No boy	20-1

FIFTH RACE—Purse $1,000, handicap, 3 year olds and up, 1⅛ miles:

Horse.	P.P.	Wt.	Jockey.	Odds.
Knave	5	104	R. Dotter	8-1
Miss Saxon	7	116	B. James	5-2
Asyouwere	2	102	R. McClellan	8-1
Jokester	3	114	L. Wilson	5-1
Countess Ann	6	106	No boy	2-1
Squeezer	1	103	J. Rosen	8-1
Maple Ricca	4	104	No boy	8-1

SIXTH RACE—Purse $1,000, allowances, 2 year olds, ¾ mile:

Horse.	P.P.	Wt.	Jockey.	Odds.
Perlette	3	112	J. Renick	7-5
Lake View	6	115	No boy	8-1
Danke Schon	1	112	L. Balaski	4-1
Challite	4	112	B. James	8-5
Palan	7	112	J. McCoy	15-1
Calculator	2	112	No boy	15-1
Grey Gold	5	106	J. Rosen	20-1

SEVENTH RACE—Purse $1,000, claiming, 3 year olds and up, ⅞ mile:

Horse.	P.P.	Wt.	Jockey.	Odds.
Crazy Jane	7	99	L. Guymon	8-5
Mighty Quick	2	107	G. South	15-1
Back Fence	8	105	B. James	30-1
Marie Jean	5	107	J. Cowley	4-1
Shirley B.	9	107	No boy	6-1
Harpen Belle	4	105	No boy	8-1
Show Boy	3	106	H. Hauer	10-1
Boston Sound	1	108	R. Dotter	4-1
Au Man	6	105	No boy	30-1

EIGHTH RACE—Purse $1,000, claiming, 3 year olds and up, ⅞ mile:

Horse.	P.P.	Wt.	Jockey.	Odds.
Miss Subway	9	107	No boy	4-1
Black Peter	5	112	R. Dotter	5-2
Dark Seeker	1	112	No boy	3-1
Cliftons Marie	8	103	L. Diamond	30-1
Polyphote	3	102	No boy	5-1
Rickey Roo	6	103	No boy	15-1
Prince Heather	2	107	No boy	20-1
Wee Emma	4	105	No boy	12-1
Brustigert	7	102	No boy	8-1

NARRAGANSETT PARK ENTRIES.

FIRST RACE—Purse $1,000, claiming, 2 year olds, 6 furlongs:

*Telling You 104	*Pretty Pal 102
Minda 105	*Snap Judgment ..103
Martha H. 105	*Bergere 102
Our Major 108	Landscape 109
Day Dawn 105	*Lovely Day 100
Twosome 105	Capt. Yarbrough ..110

SECOND RACE—Purse $1,000, claiming, 3 year olds and up, 6 furlongs:

Cancel 109	Chilla May 108
Obvious 102	Desperado 112
*Lady Thirteen ... 99	Harry Bernard 105
Palatine 113	*Bramble Run 108
Wrought Iron 110	*Dirigible 110
*Falermian 100	*Threatening 105

THIRD RACE—Purse $1,000, claiming, 3 year olds and up, 1 1-16 miles:

*Infinitate 106	*Hoosier's Pride ..109
*Top High 106	Sound Money 111
Spoiled Boy 109	Trickling 108
*Ramus 111	Mars Palatine 109
Long Count 111	Light Heeled 108

FOURTH RACE—Purse $1,100, 3 year olds, 6 furlongs:

†Dixie Dora 102	Knowing 112
Black Highbrow ..112	Lost Friend 102
Mystic Flyer 105	†Sachem 105
Prevention 105	First Class 109
Billy I. 105	

†Mrs. F. J. Ryan and J. A. Chantler entry.

FIFTH RACE—Purse $3,000 added, the Warren handicap, 3 year olds, 1 1-16 miles:

Sandy Boot 104	Gallant Gay 116
Tugboat Frank ...114	Piccolo 111
Party Spirit 111	Gay Edward 108
Kearsarge 107	†Faust 111
Sparta 110	†Rushaway 121

†A. G. Tarn entry.

SIXTH RACE—Purse $1,200, 3 year olds, 1⅛ miles:

First Bid 109	Bogertin 109
Bay Buddy 109	Toney Boy 109
Singer's Folly 109	Still Alarm 106
Anhelation 109	Ronfalon 109
Ace of Spades 105	

SEVENTH RACE—Purse $1,000, claiming, 3 year olds and up, 1 1-16 miles:

*Paul Junior 100	*Penrill 106
*Ross 107	*Diverting 109
*Cohort Miss 109	*Fez 100
Blessed Event 117	U Demon 114
*Pocket Piece 105	*Sun Teatime 109
Balios 117	

EIGHTH RACE—Purse $1,000, claiming, 3 year olds and up, 1⅛ miles:

Prince Pompey ...111	Dedication 111
*Sir Kai 106	*Hats Off 102
*Rutland 111	*Coming Back 108
*Amer. Belle 108	Reservist 116
*Prince Danny 102	*Currants 104

AQUEDUCT ENTRIES.

FIRST RACE—Purse $900, maidens, 2 year old colts and geldings, 5 furlongs:

†Rebuttal 116	Matey 116
Voldear 116	Pay Check 116
†Sharpshooter 116	Tedsimn 116
Maebob 116	Zostera 116
Knight's Plume ...116	Showabal 116
Night Bud 116	

†A. G. Vanderbilt entry.

SECOND RACE—Purse $900, steeplechase, maidens, 3 year olds and up, 2 miles:

Brant 133	Shogun 142
†Persian Prince ...142	Dim Chance 146
‡Cafe Noir 133	†Wrackonite 130

†Mrs. L. R. Stuyvesant-L. R. Stuyvesant entry. ‡—10 pounds claimed for rider.

THIRD RACE—Purse $900, claiming, 2 year olds, 5 furlongs:

Addis 111	†Wanderobo 108
Goya 111	*Aerialist 109
Risotto 111	Boulevard 114
*Handle Cross 112	†Swahili 111
Star Pupil 111	Clamorous 113
Crop 114	*Yetive 106

†Marshall Field entry.

FOURTH RACE—Purse $900, maidens, 3 year olds and up, 6½ furlongs:

Bijuro 115	Auby's Boy 115
Separator 115	Bravado 115
Leglock 115	Saracen 115

FIFTH RACE—The Pitrel handicap, purse $1,000 added, 3 year olds and up, class D [divided], 1 mile:

Amagansett 110	Infantry 114
Palamede 109	Snow Fox 113
Star Shadow 108	Distracting 108
Light 106	

SIXTH RACE—The Pitrel handicap, purse $1,000 added, 3 year olds and up, class DV [division of fifth], 1 mile:

Paralda 102	Apprentice 115
Uganda 110	Sun Archer 116
Little Doggie 105	Flying Centaur 102

*Apprentice allowance claimed.

WASHINGTON PARK CHART

[Copyright: 1936: By Regal Press, Inc. (Daily Racing Form).]

FIRST RACE—Six furlongs. Claiming. Purse $800. Net value to winner, $600; second, $100; third, $75; fourth, $25. Weather drizzling; track fast.

Horse and jocky—	Wt	PP	St	¼	½	Str	Fin	Owner	Eq odds
BROADWAY MAID [B.James]	113	2	1	10¹	10³	6¹	1½	ShadyBrookFrm	1.20-1
AMNERIS [T.Dickinson]	108	10	6	5½	6½	5½	2h	RosedaleSta.	14.30-1
SNEAKIN [E.Evans]	108	5	7	4½	2¹	1²	3½	Mrs.E.Flaherty	21.40-1
GRACE CAROME [Callahan]	113	6	10	9²	7¹	4½	4h	ChappelBros.	14.00-1
WEAPON [L.Canfield]	113	4	2	1²	1½	2½	5½	C.Hunt	45.90-1
MT. SARD [R.Dotter]	111	12	12	8h	8²	7¹	6½	H.Oots	3.70-1
BALLYLEE [J.Rosen]	113	9	4	3½	3½	3¹	7½	E.W.Duffy	31.10-1
DARK PRINCE [J.Cowley]	116	3	5	6½	5½	8⁴	8²	L.L.Kaplan	5.80-1
GENE ESSA [F.Hall]	116½	8	8	7½	9h	10²	9½	WeilStable	129.70-1
MADONNA [L.Guymon]	108	1	3	2h	4½	9²	10½	SouthlandSta.	36.60-1
OFFSIDE [J.Leyland]	116	11	9	11²	11⁴	11½	11½	Mrs.T.Marsh'll	140.40-1
MUCH WISER [T.P.Martin]	116	7	11	12	12	12	12	BlueRidgeFrm	136.70-1

Time, :23 3-5, :47 4-5, 1:13 2-5. Two dollar mutuels paid: Broadway Maid, $4.40 straight, $3.20 place, $2.60 show; Amneris, $11.60 place, $7.80 show; Sneakin, $7.60 show. Winner trained by George Brooks.

BROADWAY MAID, away fast but unable to hold the advantage and remaining far back for a half mile, came between horses when improving her position rapidly thereafter and, getting up, drew clear fast but had little left. AMNERIS, forced to race wide, closed boldly. SNEAKIN, placed on outside at the start and losing much ground for a half mile, took command quickly entering the stretch and, excessively punished, did not race kindly the final eighth but may have been best.

SECOND RACE—Six furlongs. Claiming. Purse $800. Net value to winner, $600; second, $100; third, $75; fourth, $25.

Horse and jocky—	Wt	PP	St	¼	½	Str	Fin	Owner	Eq odds
GOV. LAFFOON [B.Neal]	107	6	8	7½	6½	4²	1½	J.H.Manheimer	2.50-1
DARK LAUGHTER [J.McCoy]	107	5	7	4½	3¹	2h	2nk	I.&E.Stern	9.30-1
ROYAL BIRD [J.Leyland]	109	3	3	1²	1²	1½	3n	J.Heelan	20.20-1
FLIGHT OF GOLD [Dotter]	104	7	4	2½	2½	3h	4½	EskayStable	4.40-1
MUCKER [R.McClellan]	104	9	5	5¹	4²	6²	5²	J.V.Harrison	3.70-1
VALERIE JEAN [G.South]	101	1	2	8½	9⁴	8¹	6h	M.C.Rush	47.00-1
OGEE [L.Wilson]	114	10	6	6½	5¹	6¹	7¹	Mrs.E.E.Keller	15.10-1
JOE JAY [L.Guymon]	112	2	1	3½	7⁴	7¹	8½	OldFoxStable	6.20-1
WAR DIMES [K.McCray]	109	4	9	9⁴	8²	9⁵	9⁴	H.Hockenbury	44.00-1
NANCY NAN [T.Marshall]	110	8	10	10	10	10	10	GraceindStFm	159.80-1

Time, :23 3-5, :47 4-5, 1:13 2-5. Two dollar mutuels paid: Gov. Laffoon, $7.00 straight, $4.00 place, $3.40 show; Dark Laughter, $9.20 place, $5.80 show; Royal Bird, $10.20 show. Winner trained by J. Hanover. Went to post at 2:51.

GOV. LAFFOON, slow to begin and sluggish for a half mile, saved ground on the turn, continued to get through on the inside when closing with a rush and, kept under pressure when drawing out, won with little left. DARK LAUGHTER, a strong factor from the start and inclined to bear out, stood strong riding gamely the final three-sixteenths. ROYAL BIRD displayed the most speed from the start, was under energetic riding after three-eighths, and weakened near the end.

THIRD RACE—Six furlongs. Claiming. Purse $800. Net value to winner, $600; second, $100; third, $75; fourth, $25.

Horse and jocky—	Wt	PP	St	¼	½	Str	Fin	Owner	Eq odds
BONNIE DREAM [R.Dotter]	99	2	1	1½	1½	1¹	1½	Mrs.E.Oros	2.60-1
DEFIER [L.Balaski]	109	5	3	4½	4½	3½	2nk	C.H.Snider	8.00-1
RED GO [T.P.Martin]	109	11	5	3½	2¹	2⁴	3⁴	BlueRidgeFarm	13.90-1
SUN TRYST [B.James]	107	10	7	6¹	6²	5²	4¹	MoorlandSta.	13.80-1
ALLENS [B.Neal]	106	9	4	2½	3²	4¹	5¹	H.Parsons	54.70-1
WELL HEELED [L.Canfield]	109	4	10	11½	11²	8½	6½	Mrs.C.E.Dale	4.50-1
SIS AGNES [G.South]	112	12	11	9¹	7½	7½	7²	Mrs.H.H.Battle	4.30-1
PELORIA [J.Renick]	104	7	6	5¹	5¹	6h	8½	ElmtreeSta.	10.70-1
CAPTAIN RED [H.Hauer]	110	6	9	8½	10½	10⁴	9½	C.E.Davison	22.40-1
ITO [E.Evans]	102	3	8	7h	8¹	9¹	10²	Mrs.E.Flah'ty	145.10-1
BANK ME [H.Schutte]	106	1	2	10½	9h	11²	11²	M.F.Church	36.50-1
RED QUIBBLER [E.Phillips]	99	8	12	12	12	12	12	H.C.McConnell	248.30-1

Time, :23, :47 1-5, 1:13 2-5. Two dollar mutuels paid: Bonnie Dream, $7.20 straight, $4.20 place, $3.20 show; Defier, $7.80 place, $5.00 show; Red Go, $7.40 show. Winner trained by J. Oros. Went to post at 3:21. At post 2⅔ minutes. Start good from gate.

BONNIE DREAM, away fast and sent into clear command under strong urging after reaching the turn, was strongly persevered with in the final eighth and, shaking off RED GO, held DEFIER safe. Latter, taken out after reaching the turn, was slow to respond after straightening out in the stretch, but rallied in the final eighth and overtook RED GO in the closing strides. Latter, receiving a hustling ride, had speed, but weakened after nearing the lead inside the final eighth.

FOURTH RACE—Six furlongs. Claiming. Purse $1,000. Net value to winner, $700; second, $150; third, $100; fourth, $50.

Horse and jocky—	Wt	PP	St	¼	½	Str	Fin	Owner	Eq odds
MERRY CAR'LINE [Guymon]	106	3	1	3¹	3²	1¹	1²	P.L.Kelley	5.00-1
TRINCHERA [R. Dotter]	107	1	3	2⁴	2²	3½	2h	T.C.Worden	.90-1
HIGH TORQUE [F.Ritz]	111	2	5	4³	4⁸	4⁸	3½	Mrs.M.Eckman	10.00-1
HASTY GLANCE [McClellan]	106	5	2	1h	1h	2h	4³	Mrs.A.M.Creech	3.70-1
HARVEY G. O. [H.Schutte]	110	4	4	5⁵	5⁴	5⁴	5⁵	R.Morgan	16.60-1
SPICSON [H.W.Fisher]	113	6	6	6	6	6	6	F.Rector	25.00-1

Time, :22 4-5, :46 2-5, 1:12. Two dollar mutuels paid: Merry Caroline, $12.00 straight, $3.80 place, $3.00 show; Trinchera, $2.60 place, $2.40 show; High Torque, $3.80 show. Winner trained by owner.

[illegible]

FIFTH RACE—[illegible]

MANSCO [illegible] ROGUISH GIRL [illegible] KENTUCKY BLUES [illegible] [illegible]

SIXTH RACE—[illegible]

SPICATE [illegible] PALASA [illegible] CRIMSON [illegible] EREBUS [illegible] [illegible]

SEVENTH RACE—[illegible]

HIGH MAN [illegible] THEOREM [illegible] BAKU [illegible] CRABTREE [illegible] [illegible]

EIGHTH RACE—[illegible]

STEALINGAWAY [illegible] GOODBYE BLUES [illegible] [illegible]

TODAY'S SELECTIONS

WASHINGTON PARK, HOMEWOOD, ILL.
[Track Fast.]

1—Exchange Club, Monks Gold, Mr. Marvel.
2—Hi Run, Fairisk, Mokena.
3—Miss Balko, Charwitch, Macawlee.
4—Tomye, Belleek, Tarping.
5—KNAVE, Miss Saxon, As You Were.
6—Perlette, Lakeview, Danks Schon.
7—Crazy Jane, Mighty Quick, Back Fence.
8—Miss Subway, Black Peter, Dark Seeker.

NARRAGANSETT, PAWTUCKET, R. I.
[Track Fast.]

1—Bergere, Twosome, Snap Judgment.
2—Palatine, Cancel, Threatening.
3—Ramus, Sound Money, Long Count.
4—Black Highbrow, Billy I., Sachem.
5—Rushaway, Gallant Gay, Sparta.
6—TONEY BOY, Still Alarm, Singers Folly.
7—Balios, Blessed Event, Sun Teatime.
8—Coming Back, Rutland, Prince Pompey.

AQUEDUCT, N. Y.
[Track Fast.]

1—Night Bud, Showabal, Sharpshooter.
2—No selections.
3—STAR PUPIL, Boulevard, Yetive.
4—Bravado, Bijuro, Saracen.
5—Snow Fox, Distracting, Amagansett.
6—Sun Archer, Apprentice, Little Doggie.

DETROIT, MICH.
[Track Fast.]

1—Don Vern, I Novotny, Mario.
2—Albuquerque, Full Tilt, Hank MacTavish.
3—Jaybeejay, Flaming Torch, Flodur.
4—Busy Lutrecia, China Tea, Hicena.
5—DORA MAY, Brown Feathers, Sabula.
6—Chasar, Mrs. Chesney entry, Biography.
7—Mathias, Jackknife, Prohibition.
8—Baby Witt, Scout On, Peace Move.
9—Helios, Silent Don, Contrary.

AQUEDUCT RESULTS.

FIRST RACE—Purse $900, claiming, maidens, colts and geldings, 2 year olds, 5 furlongs:
Cobe, 111 [Gilbert] 6-1 5-2 6-5
Bob Charlie, 111 [Merritt] 2-1 1-1
Mint Flavor, 114 [Yager] 1-2
Time, 1:01 2-5. Ucanmaykit, Gold Cross, Ritz Brothers, Tufted, Dark Sun, Sir Randolph, and Belshazzar ran.

SECOND RACE—The Sanford Selling, steeplechase, purse $900, 3 year olds and up, about 1½ miles over hurdles:
Amagansett, 148 [Eaby] ....9-20 out out
Clonard, 139 [Reid] ....1-4 out
Archery, 134 [McGrath] 3-5
Time, 2:42. Penway ran.

THIRD RACE—Purse $900, claiming, 3 year olds and up, 6½ furlongs:
Hoops, 121 [Stout] 6-1 2-1 4-5
Aroused, 111 [Anderson] 5-2 1-1
Portden, 121 [Fallon] ....out
Time, 1:19 2-5. Flopsie, Nankin, Stickemup, and She Knows ran.

FOURTH RACE—Purse $900, allowances, 2 year olds, 5 furlongs:
Privileged, 116 [Arcaro] 3-1 1-1 1-2
Anglo Saxon, 116 [Wall] 12-1 6-1
Avenal, 116 [Stout] 8-5
Time, 0:59 4-5. Texas Flag, Savage, Moss Gal, Cardinalis, Top Radio, and Scheneshifter ran.

FIFTH RACE—Purse $900, claiming, 3 year olds and up, 1 1-16 miles:
Capt. Jinks, 112 [Gilbert] 7-2 6-5 3-5
Aladdin's Dream, 113 [Anderson] 2-1 4-5
Sang Froid, 117 [Stout] 1-4
Time, 1:46 2-5. Weston, Glastonbury, and Bally Stratford ran.

SIXTH RACE—Purse $900, claiming, 3 year olds, mile:
Bonnie Buzz, 110 [Gilbert] ...12-1 5-1 2-1
Good Visibility, 110 [Vassar] 8-5 4-5
Ruffy, 113 [Kastner] 1-4
Time, 1:41 2-5. Vale of Tears, Mariato, Criticize, Double Finesse, Shawsheen, Free Again, and Portunus ran.

NARRAGANSETT PARK RESULTS.

FIRST RACE—Purse $1,000, claiming, 2 year olds, maidens, 6 furlongs:
Winon, 115 [Seabo] 16.70 9.90 5.20
Elizbth. Farley, 112 [Lon'n] 6.50 3.90
Gayette, 107 [Swain] 2.80
Time, 1:14 1-5. Sophism, Moonburn, Flaming Belle, Divided Skirts, Unfurl, Quick Relief, Cherry Can, and Corker ran.

SECOND RACE—Purse $1,000, claiming, 3 year olds and up, 6 furlongs:
Jacksnipe, 104 [Seabo] 10.00 6.60 4.40
My Kin, 103 [Stevenson] 13.00 8.60
Granny's Trade, 108 [Craig] 4.40
Time, 1:12 1-5. Our Willie, Chryseis, Beggar Maid, Miss Ginbar, Spinning Memory, Hadtobe, Sanctity, and The Bailiff ran.

THIRD RACE—Purse $1,000, claiming, 2 year olds, 6 furlongs:
Enfin, 107 [Longden] 8.40 5.90 3.90
Chalphone, 105 [Tucker] 8.50 5.90
Askaris, 110 [Saunders] 3.90
Time, 1:12 2-5. All Aços, Marfeu Lady Day, Square, Maurice G., Makalaw, Little Maxie, and Grimaldi ran.

FOURTH RACE—The Foxboro, purse $1,100, 3 year old fillies, 6 furlongs:
Pelerine, 107 [Steffen] 7.30 5.00 4.20
Good Omen, 105 [Deering] 9.20 5.20
Princess Gladys, 110 [Tucker] 7.70
Time, 1:11 3-5. Little Nymph, Scandalize, Albania, More News, Black Mistress, and Miss Prudence ran.

FIFTH RACE—The Greenwich, purse $1,300, 3 year olds, 1 1-16 miles:
Lt. Greenock, 112 [Longden] 5.20 2.30 2.20
Carvola, 107 [I. Hanford] 2.50 2.30
Rosselli, 110 [McTague] 2.70
Time, 1:45. Passing Eve, Bulwark, and Brendard ran.

SIXTH RACE—Purse $1,100, claiming, 3 year olds, 1 1-16 miles:
Cascapedia, 110 [Longden] ..8.50 4.60 3.10
Sir Rollie, 107 [I. Hanford] 7.10 3.80
Sure Hour, 113 [Swain] 3.00
Time, 1:45. Mark Me, Shining Sun, and Hollyhock ran.

SEVENTH RACE—Purse $1,000, claiming, 4 year olds and up, 1 mile 1 furlong:
Brass Monkey, 110 [Lon'n] 10.40 6.00 4.50
Yap, 107 [Greer] 35.40 15.90
Alice Byrd, 107 [Howell] 6.60
Time, 1:52 4-5. Brillwinn, Our Admiral, Poet Prince, This Way, Bull Market, Boocap, Frumper, and Thundertone ran.

EIGHTH RACE—Purse $1,000, claiming, 3 year olds and up, maidens, 1 1-16 miles:
Idle Money, 114 [May] 13.30 7.10 5.30
Behind Me, 102 [Chall] 13.10 8.30
Yankee Prince, 114 [Sage] 7.70
Time, 1:47 4-5. †Blue Spur, Holdout, Gay Canter, Step Aside, and Mariolet ran.
†Ran first, but was disqualified.

DETROIT ENTRIES.

FIRST RACE—Purse $800, claiming, 4 year olds and up, 6 furlongs:

*Eric T. 102	*Gold Forest 102
I Novotny 110	Rapid Prince 107
Traggat 107	*Snoops 107
Mario 107	*Treasury Key 99
*Barney Allis 102	*Appomattox 101
Bens Hope 107	Don Vern 101

SECOND RACE—Purse $800, claiming, handicap, 3 year olds and up, 6 furlongs:

*Miss Webb 110	*Albuquerque 114
Hocking 109	†Eva B. 107
True Charm 110	Jessie D. M. 111
Full Tilt 110	Hank MacTavish ..109
Mannerly 106	

†M. Allen entry.

THIRD RACE—Purse $800, claiming, 2 year olds, colts and geldings, 6 furlongs:

Flodur 106	Wayrey 109
Genet 109	Free Forester 106
*Gay Troubadour ..106	*Jaybeejay 101
Flaming Torch 108	

FOURTH RACE—Purse $800, claiming, 2 year olds, 5½ furlongs:

*Hicena 101	*Beauty Sleep 103
Miss Marlboro 111	Busy Lutrecia 119
*Frisco Kid 108	China Tea 108
*Lady Dedlock 109	

FIFTH RACE—Purse $800, allowances, 3 year olds and up, fillies and mares, 6 furlongs:

Dora May 105	Ste. Louise 99
Sabula 104	Reelon 109
Brown Feathers 114	Miss Monoa 114
Beth Bon 109	

SIXTH RACE—The Roamer handicap, purse $1,200, 3 year olds and up, 1 mile and 70 yards:

‡Prof. Paul 104	‡Cristate 114
Safe and Sound ..102	†Biography 114
Sea Biscuit 114	Chasar 103
Cardarrone 94	†Woodlander 101

‡B. Hernandez entry.
†Mrs. J. Chesney entry.

SEVENTH RACE—Purse $800, claiming, 4 year olds and up, 1 mile and 70 yards:

Mathias 115	*Col. Hatfield 107
*Blue Hour 110	*Sure Gamble 104
*Jackknife 107	Senator Mike 112
*Nawab 110	*Dunsprite 104
Flatrock 112	*Prohibition 112
Jodhpur 115	Verde Grey 101

EIGHTH RACE—Purse $800, claiming, 3 year olds, 1 1-16 miles:

San Ardo 103	*Scout On 101
*Baby Witt 98	Lady Scout 106
Peace Move 103	Dulcimer 106
*Handsome John ..102	*Some Boy 101
Miss Joker 109	

NINTH RACE [Substitute]—Purse $800, claiming, 4 year olds and up, 6 furlongs:

Game 112	Miss Johnston 104
*Apronette 99	*Helios 107
Trahison 107	Miss Ardith 104
Monie Blues 104	Silent Don 107
Contrary 104	Juaneva Baker 104
Sir Johns 107	Briny Deep 107

*Apprentice allowances claimed.

DETROIT RESULTS.

[illegible]

Daily Doubles

WASHINGTON PARK.
Broadway Maid and Gov. Laffoon $13.60

DETROIT.
Mere Blaze and Cania $902.80

NARRAGANSETT PARK.
Winon and Jacksnipe $132.00

Al Smith Acts as Guide to Olympic Team

New York, Sept. 1.—[Special.]—Former Gov. Alfred E. Smith showed the town to about 75 returned members of the American Olympic team today from the observation platform on top of the Empire State building. He took them even to the observation platform on the third level at the 103d floor, which has been closed to the general public since the installation of a television station.

The former governor pointed out to the athletes the various sections of the city spread far beneath them and furnished them with thumbnail outlines of the history and description of the various localities. Most of the sightseers were relatively new to New York and they seemed to enjoy themselves greatly.

Smith Signs Autographs.

Several of the athletes sought Mr. Smith's signature for their autograph collections. He laughed more amusedly but complied when one of them asked him to place his signature directly below one of Chancellor Hitler's.

The newsreel and newspaper photographers were on hand in full force and Gov. Smith posed for them with the entire group of visitors, and later with some of the outstanding stars of the team, such as Helen Stephens, the girl sprinter from Missouri who set a new world's record in winning the 100 meter dash for women at the games.

Group Splits Up.

The athletes spent more than an hour on the tower and then departed to split up into small groups and pass the afternoon at various beaches, swimming pools, motion picture houses and other places of entertainment which have extended their privileges to the visitors. They have been the guests here of the New York Hotel Men's association since their arrival last week on the President Roosevelt.

Le Vere to Try for 7th in Row on Marek Card

Chet Le Vere, 1936 north side Golden Gloves light heavyweight qualifier, will be after his seventh straight professional triumph in a preliminary contest to the Max Marek-Vincent Parrille fight Friday at White City. His opponent will be Haywood Storey or Matt Rhodes. . . . Ceferino Garcia, Los Angeles, Cal., welterweight puncher, is in New York to finish preparations for a ten round bout with Gustav Eder at Madison Square Garden Sept. 12. He is there with his manager, George Parnassus, who made the trip from the coast with his injured back in a cast, the result of a recent automobile accident.

George Dusette, Boston heavyweight wrestler, tonight will try to avenge a defeat at the hands of Bill Weidner, California claimant of the light heavyweight championship, in a scheduled 90 minute bout at Arcadia Gardens, 4444 Broadway. Ernie Peterson also will be in quest of revenge in the secondary feature, booked for 30 minutes. He will oppose Tony Falletti, who scored a victory over the Michigan wrestler a week ago. Oki Chikina meets Ivan Rasputin, Al George tackles George Mansor, and Jerry Meeker encounters Frankie Schroll.

Indications are the new date for the postponed Davey Day-Pedro Montanez lightweight elimination at Mills stadium will be Sept. 30, although co-Promoters Irving Schoenwald and Jack Begun are striving to hold the attraction Sept. 23. . . . Pat Robertson, New York junior lightweight, and Henry Huerta, aggressive Peoria battler, whom he beat after five hard rounds at Marigold Gardens Monday, will renew their rivalry in the same arena on the card headed by a ten round rematch between Harold Brown and Milt Aron, one week from tonight.

Pete Andrews and Verne Patterson, two of Chicago's leading amateur boxers, have been matched for five rounds at Northwest stadium Friday. . . . Oscar Rankin returned from Pittsburgh yesterday after losing a disputed decision to Ken Overlin, Decatur, Ill., there Monday. One judge called the fight a draw and as a result the California middleweight may make another appearance in that city Sept. 14, against Al Quaill. . . . Sam Buxbaum, veteran Chicago fight trainer, has departed for Denver, accompanied by Bobby Millsap, in quest of a match between the south side 160 pounder and Emilio Martinez, within the next three weeks. . . . Tommy Freeman and Sammy Slaughter will be principals in a 15 round encounter at Dubuque, Ia., Thursday.
F. M.

N. Y. COMMISSION TO SEE CANZONERI, AMBERS WEIGH IN

New York, Sept. 1.—[Special.]—Complying with a request of the state athletic commission Tony Canzoneri and Lou Ambers who meet Thursday night in Madison Square Garden for the lightweight championship will weigh in at the offices of the commission at noon that day.

It had originally been planned to have the weighing in ceremonies at the Garden inasmuch as the commission had recently allowed Joe Louis and Jack Sharkey to weigh in at the Hippodrome. However, the commissioners insisted that the ceremony take place on their scales and James J. Johnson, boxing director at the Garden, said today that he would comply rather than make an issue of the matter.

Both fighters have ended their training and will arrive in town early Thursday. Rumors that Ambers would not be in good shape due to an injury to his arm were denied today. It was said that his arm will be in good condition for the fight. Both boxers expect to make the weight easily.

JESSE OWENS TO MAKE PRO DEBUT ON SEPTEMBER 14

Signs Contract with Theatrical Promoter.

New York, Sept. 1.—(AP)—Jesse Owens, Olympic sprint and broad jump champion, today sold his athletic future to Marty Forkins, Broadway theatrical promoter.

With Larry Snyder, his coach at Ohio state, looking on, Jesse sat in an office high above Times Square and signed a contract agreeing to fulfill any agreements Forkins cares to sign for him.

Decide Between Offers.

Forkins said he would decide within 48 hours between two offers which Owens has received. One involves a flat guarantee of $5,000 a week for 10 weeks to appear in vaudeville. The other, Forkins said, "would net Jesse for more than $50,000," but would call for him to run at expositions, and county fairs "probably against Eddie Tolan."

Regardless of which offer is accepted, Owens will embark on his professional career by Sept. 14, Forkins announced.

"Eddie Tolan came to me long after the 1932 Olympics and tried to make some money, but the people had practically forgotten about him by the time he got on the stage and he only made about $7,000," said the promoter. "We won't let that happen to Owens."

Jesse to Broadcast.

Forkins said that he would accept several broadcasting offers for Jesse. He is also considering offers to tour Japan and Australia.

Owens agreed with his new manager that the offers assuring the most money will be accepted without regard to the possibility of saving his amateur status.

Though he pointed out that Charlie Paddock had appeared on the stage and still retained his amateur standing, Coach Snyder said he thought it was dubious that the western conference would consider Owens an amateur, even if he appeared only in a vaudeville act.

Pritchard 1st in 1936 Swim at Toronto

TORONTO, Ont., Sept. 1.—(AP)—Frank Pritchard of Buffalo won the five mile professional marathon swim at the Canadian national exhibition today after Gianni Gambi of Italy, the 1935 winner, had dropped out after the first mile and one-half.

Pritchard, runner-up a year ago, took the lead soon after the start, and set the pace for the field of 67 starters during the entire grind to earn the $2,500 first prize. By the halfway mark he had a lead of 350 yards over his nearest rival, Frank Nolan of Chelsea, Mass. Nolan went into second when the chilly waters forced Gambi to withdraw and remained there until the latter part of the grind before dropping back.

Water Temperature 62.

The temperature in Lake Ontario was 62 degrees when the race began but a cool breeze sprang up and lowered it to about 58 by the time the race was half over.

There were numerous withdrawals early in the race. Among those hauled into the boats in the first mile were John Vanberck, Royal Oak, Mich.; Roland J. Hurd, Waterville, Me.; George Mazakas, Marlin, Pa.; William Creagh, Ashley, Pa., and John M. Clark, St. Mary's, Pa.

Pritchard set a new record for the event and what was announced as a world's professional five mile record, completing the course in two hours seven minutes and nine seconds. The old mark of 2:19:55 was set by Gambi last year.

The Buffalo swimmer, who maintained a steady pace of 54 strokes to the minute, was fresh at the finish, climbing to the float unaided and shaking hands with officials.

Second Worth $750.

Warren Priddy of St. Catherine's, Ont., came in second to win $750. Connie Gareau of Sudbury, Ont., captured the $350 third prize money.

Elwood Singer of Detroit, the only Negro ever to start in a Canadian national exhibition swim, found the water too cold and withdrew after completing the third mile.

Priddy trailed the winner by 16 seconds, finishing in 2:23:41. He led Gareau by about 100 yards. Nicholas Ostapyk of Ottawa took fourth place and $200 in prize money. John Cairo, Toronto, was fifth, winning $100.

The last two money places, worth $50 each, went to Frank Nolan of Chelsa, Mass., and Richard Brown of Laureldale, Pa. Nolan, second at the halfway mark, finished about 75 yards behind Ostapyk and Cairo, who were close together while Brown came up from among the stragglers to take the last prize.

SULLIVAN TO OPPOSE MILLS.

Lefty Sullivan, former Mills pitcher, will hurl against his old mates as a member of John Tucker's House of David team, which meets the Mills in double-headers Sunday and Labor day.

WASHINGTON PARK
175th and Halsted Sts.
Racing Today
Admission to Grandstand $1.00 Tax incl.
BOX SEATS $1.00 tax incl.
Box Seat Reservations Phone Homewood 820
Box Seat Tickets for Labor Day now on sale. Mail orders filled promptly. Washington Park Jockey Club, Homewood, Ill.
HOW TO GET THERE: By Train Illinois Central Electric Service every 20 minutes—from 12:20 p. m. to 1:50 p. m.—last train at 2:40 p. m. Fast, clean, comfortable service—Round trip 75c—10 ride tickets $3.
By Auto—Halsted Street direct to gate, or Western Ave. or any south through street to 159 Street, thence to Halsted Street direct to track
8 RACES—FIRST AT 2:15 P. M.

ROWE HOLDS A'S TO TWO HITS AS TIGERS WIN, 4-1

Johnson Hits Home Run for Philadelphia.

Philadelphia, Pa., Sept. 1.—(AP)—Schoolboy Rowe held the Athletics to two hits today, a single by Hayes in the eighth and Bob Johnson's 22d home run of the season in the ninth, as Detroit won, 4 to 1. Rowe pitched almost perfect ball for seven innings, allowing only Johnson to reach first on walks in the fifth and seventh.

The Tigers scored all their runs in the fourth without the aid of any of their four hits. Five bases on balls by Bullock, plus a forceout and an error by Newsome, accounted for the runs.

DETROIT.	Ab	R	H	P	A	PHILADELPHIA.	Ab	R	H	P	A
Walker,lf	5	0	0	3	0	Finney,rf	4	0	0	2	0
Burns,1b	3	0	1	9	0	Moses,cf	4	0	0	1	0
Geh'ger,2b	4	0	0	0	6	Dean,1b	4	0	0	13	2
Simm's,cf	4	0	1	3	0	Johns'n,lf	2	1	1	1	0
Fox,rf	2	0	0	2	0	Higgins,3b	4	0	0	1	5
Owen,3b	3	1	0	1	1	Hayes,c	3	0	1	3	0
Rogell,ss	4	1	0	3	1	Newso'e,ss	3	0	0	1	6
Hayw'rth,c	2	1	1	6	0	Niemiec,2b	3	0	0	4	4
Rowe,p	3	1	1	0	2	Bullock,p	1	0	0	1	0
						Gumpert,p	1	0	0	0	1
						Rhodes,p	0	0	0	0	0
	30	4	4	27	10		*30	1	2	27	18

*Puccinelli batted for Gumpert in eighth.

Detroit	000	400	000—4
Philadelphia	000	000	001—1

Errors—Rogell, Dean, Newsome. Runs batted in—Rowe, Walker [2], Gehringer, Johnson. Two base hit—Simmons. Home run—Johnson. Stolen bases—Owen, Rogell. Sacrifices—Fox [2]. Double play—Higgins to Dean. Left on bases—Detroit, 12; Philadelphia, 4. Base on balls—Rowe, 2; Bullock, 8; Gumpert, 3. Struck out—Rowe, 6; Bullock, 3. Hits—Bullock, 0 in 3 1-3 innings; Gumpert, 3 in 4 2-3; Rhodes, 1 in 1. Passed balls—Hayes. Losing pitcher—Bullock. Umpires—Summers, Quinn, and Geisel. Time—1:40.

RED SOX, 4; INDIANS, 1.

Boston, Sept. 1.—(AP)—The Red Sox swept their three game series with the second place Cleveland Indians with a 4 to 1 victory in the final today behind Lefty Grove's seven hit pitching. With the New York Yankees idle, the defeat dropped the Tribe 17 games back of the league-leaders.

A big fourth inning, in which the Sox scored all their runs off Mel Harder, clinched the game, although Harder and his relief, Denny Galehouse, who entered the game in the seventh, allowed but seven hits between them.

CLEVELAND.	Ab	R	H	P	A	BOSTON.	Ab	R	H	P	A
Hughes,2b	4	0	1	4	6	Almada,rf	4	0	0	0	0
Hale,3b	3	0	0	0	4	Werber,lf	3	0	0	2	0
Averill,cf	4	0	1	1	0	Cramer,cf	3	1	1	3	0
Trosky,1b	4	0	0	10	0	Foxx,1b	4	1	2	8	0
Vosmik,lf	2	1	0	1	0	Kroner,2b	4	0	0	3	3
Weath'y,rf	3	0	1	3	0	Cronin,3b	4	1	3	0	1
Knick'r,ss	4	0	4	2	3	McNair,ss	3	1	0	2	3
George,c	4	0	0	3	0	RFerrell,c	3	0	1	9	1
Harder,p	2	0	0	0	1	Grove,p	3	0	0	0	1
Galeh'se,p	0	0	0	0	0						
	*32	1	7	24	14		31	4	7	27	9

*Uhle batted for Harder in seventh; Berger batted for Galehouse in ninth.

Cleveland	000	000	100—1
Boston	000	400	00*—4

Errors—Knickerbocker, Hughes, Weatherly, Kroner. Runs batted in—Kroner, Cronin, R. Ferrell. Two base hits—Hughes, Foxx. Double plays—Hughes to Knickerbocker to Trosky; Hale to Hughes to Trosky; McNair to Kroner to Foxx [2]. Left on bases—Boston, 7; Cleveland, 8. Bases on balls—Grove, 4; Harder, 2; Galehouse, 1. Struck out—Grove, 8; Harder, 1; Galehouse, 1. Hits—Harder, 6 in 6 innings; Galehouse, 1 in 2. Hit by pitcher—Harder [McNair]. Losing pitcher—Harder. Umpires—Basil, Kolls, McGowan. Time—1:50.

SENATORS, 5; BROWNS, 3.

Washington, D. C., Sept. 1.—(AP)—Pounding Elon Hogsett as Earl Whitehill held the Browns in check, Washington defeated St. Louis, 5 to 3, today for its third straight triumph over the tailenders and went into a fourth place tie with the idle Chicago White Sox.

Outfielder Fred Sington and Second Basemen Mihalic, rookies up from Chattanooga, got off to a fine start. Sington got two hits and a walk in four appearances at bat, driving in one run, while Mihalic made three hits in four chances.

ST. LOUIS.	Ab	R	H	P	A	WASHINGTON.	Ab	R	H	P	A
Lary,ss	3	1	1	2	5	Chap'an,cf	5	1	2	5	0
Clift,3b	3	1	1	0	0	Lewis,3b	4	2	2	1	3
Solters,lf	4	0	2	2	0	Kuhel,1b	4	0	1	8	1
Bell,1b	3	1	1	9	0	Stone,lf	3	2	1	3	0
West,cf	4	0	1	2	1	Sington,rf	3	0	2	3	0
Pepper,rf	4	0	0	1	0	Travis,ss	4	0	1	1	0
Hemsley,c	4	0	0	3	1	Mihalic,2b	4	0	3	2	3
Carey,2b	4	0	0	5	2	Millies,c	3	0	1	3	0
Hogsett,p	2	0	0	0	2	White'ill,p	4	0	0	1	1
Caldwell,p	0	0	0	0	0						
	*32	3	6	24	11		34	5	13	27	8

*Bejma batted for Hogsett in eighth.

St. Louis	000	000	120—3
Washington	010	002	20*—5

Error—Hemsley. Runs batted in—Travis [2], Sington, Pepper, Lewis, Kuhel, Solters, Bell. Two base hits—Chapman [2], West. Sacrifices—Millies. Double plays—Lewis to Mihalic to Kuhel, Hogsett to Lary to Bell, West to Lary to Bell. Left on Bases—St. Louis, 5; Washington, 8. Bases on balls—Hogsett, 2; Whitehill, 3. Struck out—Hogsett, 3; Whitehill, 2. Hits—Hogsett, 11 in 7 innings; Caldwell, 2 in 1. Wild pitches—Hogsett. Passed ball—Hemsley. Winning pitcher—Whitehill. Losing pitcher—Hogsett. Umpires—Dinneen, Owen and Johnston. Time, 1:37.

Cubs and Sox Up to Date Averages

CUBS.

	Ab	R	H	2B	3B	HR	SB	RBI	Pct.
Bryant	10	4	5	0	0	0	0	2	.500
Demaree	508	78	182	30	3	15	3	84	.358
Herman	534	85	179	50	7	5	4	79	.335
O'Dea	168	35	53	9	2	0	0	31	.315
Root	13	1	4	0	0	0	0	1	.308
Allen	433	63	133	19	6	4	12	45	.307
Hartnett	340	40	101	20	6	6	0	54	.297
Hack	471	86	137	25	3	5	15	62	.291
Jurges	338	45	97	22	1	0	3	29	.287
Galan	508	63	135	23	4	7	11	68	.266
Cavarre'a	349	42	93	11	1	7	5	43	.266
English	170	31	44	9	0	0	1	20	.259
Grimm	128	13	32	4	0	1	0	16	.250
Carleton	52	9	12	0	0	3	0	11	.231
French	71	3	15	1	1	0	0	4	.211
Gill	93	8	19	3	0	3	0	10	.204
Warneke	69	8	14	1	0	1	0	5	.203
Henshaw	33	3	6	1	0	0	0	1	.182
Lillard	31	5	5	1	0	0	0	2	.161
Stainback	58	7	9	2	0	0	1	3	.155
Lee	71	4	10	0	0	1	0	3	.141
Davis	71	8	9	2	0	0	0	5	.127
Stepsen'n	12	0	1	0	0	0	0	1	.083

Team batting—At bat, 4,497; hits, 1,286; percentage, .286.

SOX.

	Ab	R	H	2B	3B	HR	SB	RBI	Pct.
Appling	438	91	162	26	6	5	8	100	.370
Radcliff	515	104	174	24	7	7	6	68	.338
Bonura	494	100	160	32	7	11	6	113	.324
Hayes	318	39	96	24	1	3	3	60	.302
Walker	86	15	26	2	2	1	2	16	.302
Kree'ich	469	81	137	28	8	5	9	63	.292
Haas	346	65	100	21	2	0	1	40	.289
Kennedy	95	9	27	5	0	0	1	10	.284
Rosen'l	252	57	70	12	5	3	1	42	.278
Dykes	415	57	113	15	3	6	0	56	.272
Piet	291	61	78	12	2	7	14	36	.268
Stratton	23	5	6	1	0	0	0	5	.261
Sewell	383	52	96	19	5	5	11	60	.251
White'd	77	5	17	1	0	0	0	8	.221
Shores	5	0	1	0	0	0	0	2	.200
Morr'ey	37	3	7	1	0	0	0	5	.189
Chelini	27	3	5	0	0	0	0	1	.185
Dietrich	53	4	9	0	0	0	0	6	.170
Grube	93	6	15	2	1	0	1	13	.161
Lyons	57	1	9	0	0	0	0	3	.158
Brown	22	5	3	2	0	0	0	3	.136
Cain	67	6	7	0	0	0	0	3	.104
Shea	11	2	0	0	0	0	0	1	.000

Team batting—At bat, 4,635; hits, 1,328; percentage, .287.

Reds Defeat Phillies, 3-2, in Ninth

Cincinnati, O., Sept. 1.—(AP)—The Reds made a clean sweep of the final home series with Philadelphia and ran their winning streak to five straight by winning today, 3 to 2. First Baseman Les Scarsella got the last of his three singles in the ninth inning to drive in Babe Herman, who had doubled, with the winning run.

Al Hollingsworth, bothered for two months with a trick elbow, held the Phillies to six hits until his arm gave out in the ninth. He was replaced by Benny Frey.

PHILADELPHIA.	Ab	R	H	P	A	CINCINNATI.	Ab	R	H	P	A
Sulik,cf	3	1	0	1	0	Cuyler,cf	4	0	2	2	0
Kowalik,cf	0	0	0	0	0	G'dman,rf	3	0	1	2	0
Chiozza,lf	4	0	2	1	0	Herman,lf	4	1	1	1	0
Klein,rf	4	0	2	0	0	Scars'la,1b	4	1	3	10	2
Camilli,1b	2	0	0	15	0	Lomb'rdi,c	3	0	1	3	1
Whitn'y,3b	3	1	1	0	3	Riggs,3b	3	0	1	1	1
Nor's,2b.ss	3	0	0	1	7	Theve'w,ss	3	0	0	3	5
Atwood,c	3	0	0	3	1	Kamp's,2b	2	0	0	3	1
Grace,c	1	0	0	0	0	Chap'n,2b	1	0	0	2	4
Gomez,ss	3	0	0	3	3	Hol'w'th,p	3	1	1	0	0
‡Moore	1	0	1	0	0	Frey,p	0	0	0	0	1
Sperry,2b	0	0	0	0	0						
Walters,p	4	0	2	0	5						
	†32	2	8	*24	19		30	3	10	27	15

*None out when winning run was scored.
†Wilson batted for Sulik in eighth.
‡Batted for Gomez in ninth.

Philadelphia	000	001	001—2
Cincinnati	011	000	001—3

Error—Gomez. Runs batted in—Klein, Moore, Goodman, Scarsella, Riggs. Two base hits—Walter, Herman. Three base hit—Cuyler. Sacrifices—Whitney Norris, Goodman. Double plays—Norris, Gomez to Camilli [2]; Whitney, Norris to Camilli. Left on bases—Philadelphia, 7; Cincinnati, 4. Struck out—Walter, 2; Hollingsworth, 3. Bases on balls—Hollingsworth [2]. Hits—Hollingsworth, 6 in 8 innings [none out in ninth]; Frey, 2 in 1. Winning pitcher—Frey. Umpires—Pfirman and Goetz. Time, 1:40.

PIRATES, 3; BEES, 1.

Pittsburgh, Pa., Sept. 1.—(AP)—Big Jim Weaver tightened up after a weak start today and limited the Boston Bees to seven hits as the Pirates made a clean sweep of the series with a 3 to 1 victory. Weaver bested Danny MacFayden in a close pitching duel to score his 13th victory of the season.

BOSTON.	Ab	R	H	P	A	PITTSBURGH.	Ab	R	H	P	A
Warstler,ss	4	1	2	1	3	L.Waner,cf	5	1	2	4	0
Moore,rf	4	0	1	3	0	Jensen,lf	4	1	2	1	0
Jordan,1b	4	0	1	6	2	P.Waner,rf	3	0	1	0	0
Berger,cf	4	0	1	0	0	Vaughan,ss	3	0	0	1	2
Cuc'llo,2b	3	0	1	3	4	Suhr,1b	3	1	1	10	1
Lee,lf	4	0	1	5	0	Brubak',3b	3	0	0	0	2
Cascr't,3b	4	0	0	0	1	Young,2b	4	0	1	2	4
Lopez,c	3	0	0	3	0	Todd,c	3	0	2	8	0
Macfayd'p	2	0	0	2	2	Weaver,p	4	0	0	1	1
Reis,p	0	0	0	1	0						
	*33	1	7	24	12		32	3	9	27	10

*Thompson batted for Macfayden in seventh.

Boston	100	000	000—1
Pittsburgh	100	110	00*—3

Errors—Todd, 2. Runs batted in—P. Waner, 2, Todd. Two base hits—Jensen, P. Waner, Lee, Todd. Stolen bases—Warstler, Moore. Double play—Jordan, Warstler to Macfayden. Left on bases—Boston, 7; Pittsburgh, 10. Bases on balls—Weaver, 2; Macfayden, 1; Reis, 2. Struck out—Weaver, 7; Macfayden, 2. Hits—Macfayden, 8 in 6 innings; Reis, 1 in 2. Hit by pitcher—Macfayden [Todd]; Reiss [Vaughan]. Losing pitcher—Macfayden. Umpires—Barr, Parker, and Stewart. Time, 1:54.

CARDS RAINED OUT.

St. Louis, Sept. 1.—(AP)—The Cardinal-Brooklyn Dodger game was rained out after 3½ innings of play today. The Dodgers were leading, 3 to 2, at the time, having rallied for three runs off Si Johnson in the fourth, but the game went down as "no contest" because it had not reached the required minimum of 4½ innings.

SUES BUSINESS PARTNER AFTER GOLF ACCIDENT

New Haven, Conn., Sept. 1.—[Special.]—James A. Walsh of West Haven, president of the Armstrong Rubber company, today brought suit for $10,000 against Frederick Machlin of Hamden, secretary of the same company, and his golfing partner, alleging that Machlin "recklessly, negligently, and carelessly" drove a golf ball on July 28, 1935, causing Walsh to partially lose the sight of his left eye.

Walsh claims that Machlin, O. E. Machlin, H. T. Wendon and he had reached the third hole of the course they were playing in a foursome when Machlin drove into the rough and, in attempting to play out, in violation of the rules of the game and without any warning such as shouting fore, sliced his shot, sent the golf ball at right angles and struck him in the eye.

CHICAGO FIREMEN DRILL TODAY FOR NEW YORK GAME

Manager Chester Sullivan will send the Chicago Firemen baseball team through practices today and tomorrow at McKinley park in preparation for the game with the New York fire department team next Tuesday at Wrigley field.

On Friday and Saturday the Chicago nine will move into Wrigley field to work out. Sunday will be a day of rest and on Monday the Firemen will travel to Streator, Ill., for their final contest before meeting New York.

During the season the Chicago team has played fifty-five games, meeting the strongest nines in the midwest and being returned the winner on thirty-five occasions.

Indian Hurtado, Panama, Outpoints Stumpy Jacobs

New York, Sept. 1.—(AP)—Indian Hurtado of Panama outpointed Stump Jacobs of Richmond, Va., in eight rounds at Coney Island velodrome tonight. Hurtado weighed 137¼ to Jacobs' 139½.

Talking It Over

BY ARCH WARD.

[Copyright: 1936: By The Chicago Tribune.]

CLARE RANDOLPH, former Indiana star who is the Detroit Lions' regular center, played every minute of a thirteen game schedule his first year in professional football as a member of the Portsmouth, O., club. . . . Two auditors, Ace Gutowsky and Glenn Presnell, and two ranchers, Jack Johnson and Elmer Ward, play for the Lions. . . . Clark Shaughnessy Jr., who is considered good material for the 1940 Olympic track team, will spend a year in a California junior college which really is a prep school for U. C. L. A. . . . Four major league ball clubs are planning to do their spring training outside the United States. . . . The Athletics will establish their base at Mexico City, the Cincinnati Reds in Porto Rico, and the Cardinals and Giants in Havana. . . . The last thoroughbred George Phillips saddled recently before he was indefinitly ruled off the turf at Saratoga was named Go Home. . . . Chuck Kocsis was picked as the player to beat in the national amateur golf tournament at Garden City, Long Island, Sept. 14, because he won the Big Ten and national intercollegiate titles and led all the amateurs in the national open. . . . He won't be in the national amateur, however, because he didn't qualify. . . . Mike Jacobs, New York fight promoter, has ordered a dozen fall suits. . . . Jack Sharkey says Joe Louis will knock out Max Schmeling if they have a return engagement. . . . Jess Sweetser has made three holes in one. . . .

George White, sports editor of the Dallas News, who was here to cover the All-Star game, was called home because of the serious illness of his wife. . . . He was accompanied home by Jim Stewart, athletic director at Southern Methodist. . . . Bo McMillin, Indiana football coach and a member of the All-Star staf, never has tasted liquor. . . . Jim Londos, whose father died recently, is making plans to return to the United States from Greece within the next two months and he may decide to resume wrestling. . . . Branch Rickey's strongest oath is Judas Priest. . . . José Olivares, Chattanooga's Cuban shortstop, has worked the hidden ball trick seven times in the Southern association this season. . . . Jus Lindgren will begin his thirty-third consecutive year as a member of the University of Illinois athletic staf this fall. . . .

Blonde Sonja Henie, petite star of the skating world, has cleared $20,000 in profits from skating exhibitions in Los Angeles the last week, according to advices from Twentieth Century-Fox studios, where she is under contract. . . . This figure is in addition to the $100,000 she is expected to earn in forthcoming films. . . . Johnny Mize, the Cardinals' hard hitting first baseman, uses a Hornsby model bat to pound out those base hits. . . .

Ten Years Ago Today—The league leading St. Louis Cardinals defeated the Cubs twice. . . . The ticket sale for the Jack Dempsey-Gene Tunney bout reached $750,000. . . . John McGraw fined Frankie Frisch $500 for leaving the Giants without permission, and ordered him to report to the team at once. . . . Bill Tilden and Alfred Chapin reached the finals of the national doubles tennis tournament.

Today's Cards Defeat 1926 Team, 1 to 0

St. Louis, Mo., Sept. 1.—(AP)—An unearned run off Grover Cleveland [Ol Pete] Alexander gave the 1936 Cardinals a 1 to 0 victory over a team composed of 1926 Cardinals in a 2½-inning exhibition game at Sportsman's park today.

The game was played as part of St. Louis' celebration of the 60th birthday of the National league. Rain and wet grounds handicapped the players.

Prior to the contest between the present Red Birds and members of the team which brought the first baseball championship to St. Louis, picked teams from the police and fire department played a short game under 1876 rules. Fans were not certain who won. The players, attired in uniforms as nearly like those of six decades ago as the tailors could fashion, liked the experience so well they will play again tomorrow before the St. Louis-New York tussle.

Playing with Alexander on the 1926 team were Taylor Douthit, Wattie Holm, who doubled for the only safety of the former stars; Rogers Hornsby, now manager of the Browns; Lester Bell, Chick Hafey, George Torporcer, Bob O'Farrell, Vic Keen, Firmin Warwick, Jake Flowers, Ray Blades, Jim Bottomley, now with the Browns and Bill Hallahan, now with the Cincinnati Reds.

OTTO PELZER IS RELEASED FROM GERMAN PRISON

[Copyright: 1936: By the New York Times.]

BERLIN, Sept. 1.—Dr. Otto Pelzer, one time pride of the German athletic world and holder of the 800 meter record, has been released from prison, evidently as an Olympic gesture, since he is reported to have walked out into the street a free man during the first week of the Olympics.

The famous runner was sentenced to one and a half years in the penitentiary last year after his conviction on charges involving his moral conduct. He had been teaching school up to that time. The pardon came without any public announcement either at the time it was made or later.

Fort Myers Polo Team Wins Twelve Goal Title

Cleveland, O., Sept. 1.—(AP)—The Third cavalry officers of Fort Myers, Va., turned back the bid of the Huisache team of Houston, Tex., for its second national polo title in three weeks by defeating the Texans, 7 to 3, late today in the finals of the national 12 goal polo tournament.

Forrest Towns Equals Own World's Hurdle Mark

GOTHENBURG, Sweden, Sept. 1.—(AP)—Forrest Towns, high hurdling star from Georgia, equaled his own accepted world record of 14.1 seconds for the 110 meters high hurdles in an international meet today. Archie Williams, Oakland, Cal., won the 400 meters run in 48.4 seconds.

Carleton Pitches for Cubs Today Against Dodgers

Tex Carleton will pitch for the Cubs in this afternoon's opener with the Brooklyn Dodgers at Wrigley field. Max Butcher, who has been going well for the Dodgers recently, will work for the last of the eastern visitors.

A gent with a cow bell, who didn't care how wet he got, stayed in his box throughout the rain yesterday and except for a brief nap, kept the customers huddled in the stands advised of the state of the downpour. When he thought the downpour had slackened enough for the game to start he would stand on his chair and ring his cow bell.

The Cubs have won fourteen games out of eighteen from the Dodgers thus far this season.

Umpire George Magerkurth, working at first base, got too elaborate in calling out Manager Bill Terry in the first inning and sprawled on the soggy turf. Some alarm was felt when George first went down, for he has been a semi-invalid for two weeks and it was feared he had suffered a recurrence of an arm and hand injury. When he hustled to his feet, however, he drew a big laugh.

TRIALS FOR 60 LAP MIDGET RACE CARDED TONIGHT

The first of the preliminary events for the 60 lap Central States championship race scheduled for next Monday night will be run this evening at the Riverview speedway, Addison street, near Western avenue.

Chuck Niesel, who has been winning races in the east during the last few weeks, will strive for a place among the twelve qualifiers for the 30 lap feature event. Tony Willaman of Milwaukee, 1935 indoor champion, also will be among the starters.

Others listed for the seven event card postponed from Sunday night on account of rain are Jimmy Snyder, Emile Andres, Duke Nalon, Wally Zale, Paul Russo, Ray Richards, Marshall Lewis, Karl Hattel, Cowboy O'Rourke, Harry Lewis, Carl Petersen, Johnny Sawyer, and Steve Milton.

In addition to the 30 lap main event there will be three qualifying tests at 10 laps each, a 10 lap handicap, and a consolation for nonqualifiers at 10 laps. The time trials are set for 6:30 and the first race will be run at 8:30.

Minor Leagues

AMERICAN ASSOCIATION.

	W.	L.	Pct.		W.	L.	Pct.
Milwaukee	86	59	.593	Ind'apolis	75	71	.514
St. Paul	80	64	.556	Columbus	69	77	.473
K'nsas City	78	67	.538	Louisville	59	89	.399
Minn'polis	80	70	.533	Toledo	55	91	.377

YESTERDAY'S RESULTS.

AMERICAN ASSOCIATION.
Minneapolis, 6; Milwaukee, 5.
Columbus, 5-8; Louisville, 4-5.
St. Paul, 5; Kansas City, 1.
Toledo, 6-4; Indianapolis, 1-2.

PACIFIC COAST LEAGUE.
San Diego, 14; Sacramento, 3.

SOUTHERN ASSOCIATION.
Memphis, 7; Knoxville, 2.
Atlanta, 9; Little Rock, 6.
Birmingham, 10; Chattanooga, 2.

INTERNATIONAL LEAGUE.
Buffalo, 5; Montreal 0.
Toronto, 4; Rochester, 3.
Baltimore, 5; Albany, 3.

Giants Beat Cubs, 7 to 4; Take Series

[Continued from first sports page.]

for Davis and whiffed on four pitches, but Allen came through with his third straight single, a sock to center, O'Dea scoring the tying run and Jurges reaching third. Cavarretta grounded to Whitehead.

Lee, who worked nine innings Sunday, started to pitch at the outset of the fifth. Bartell popped to Cavarretta, but Gumbert walked on four pitches and reached second on a wild pitch. Moore doubled to right, scoring Gumbert. Whitehead tapped to Herman, Moore reaching third. Terry doubled to right center, scoring Moore.

Lee was yanked and Henshaw went in. Ott doubled to right center, Terry scoring. Henshaw fumbled Ripple's bouncer, Ripple stopping at first and Ott reaching third. Jackson singled to center, Ott scoring and Ripple stopping at second. Henshaw disappeared and Root went in to pitch. Mancuso flied to Allen.

Giants Score Again.

In the home fifth Herman bounced to Jackson. Demaree reached second on Bartell's throw into the dugout and went to third on Hack's grounder to Whitehead. Galan's out this time was a foul to Jackson.

Root was as good as Gumbert until two were out in the eighth. Then a single by Gumbert, a walk to Moore, a single by Whitehead, and a single by Terry netted the league leaders two more runs.

After the aforesaid splurge in the eighth the loyal patrons got excited when Hack led off the ninth with a single, but Galan tapped into a double play, and, after O'Dea had walked, Jurges ended the game with a grounder to Terry.

PATTY BERG WINS EASILY IN MASON AND DIXON GOLF

White Sulphur Springs, W. Va., Sept. 1.—(AP)—Patty Berg, youngest member of the Curtis cup team, and Bernice Wall of Oshkosh, Wis., easily advanced through the first round of match play in the Mason and Dixon women's golf tournament today.

Miss Berg, who took medalist honors with a 78 yesterday, today turned in a 6 and 5 victory over Helen Hackney of New Bedford, Mass. Miss Wall defeated Mrs. G. S. Jones of Toledo, O., 3 and 1.

Miss Berg is the favorite, with Miss Wall also backed strongly. Other first round matches:

Marion Brown, Norbeck, Md., defeated Mrs. L. O. Cameron, Washington, D. C., 2 and 1; Betty Abernathy, Pittsburgh, defeated Katherine McClosky, Pittsburgh, 2 and 1; Fritzi Stifel, Wheeling Pa., won over Mrs. E. H. McFarland, Zanesville, O., 3 and 2.

Betty Beckley, Washington, D. C., defeated Eleanor Smith, Harrisburg, Pa., 5 and 4; Mrs. Jerome Sloman bested Grace Hamilton, West Hartford, Conn., 2 and 1; Virginia Bascom, Worcester, Mass., defeated Virginia Fox, Harrisburg, Pa., 7 and 5; Grace Dunlap, Amsterdam, N. Y., won from Mrs. Jack Hoblitzell, Parkersburg, 3 and 1.

Mrs. Lewis G. Kaye, Prospect, Ky., defeated Mrs. L. H. Revare, Harrisburg, Pa., 2 and 1; Jean Bauer, Providence, R. I., won over Mrs. George Owens, Peterburg, Va., 6 and 4; Lois Rogers, Parkersburg, won from Mrs. J. J. Lowe, Johnstown, 4 and 2; Virginia Guilfoil, Syracuse, N. Y., defeated Mrs. R. Lester Rose, Washington, D. C., 7 and 6; Mrs. Embry Smith, Washington, D. C., won from Miss Elizabeth Houghton, New Bedford, Mass., 2 and 1; Katherine Foster, Westerly, N. Y., won over Mrs. J. W. Kinnear, Pittsburgh, Pa., 1 up, and Mrs. F. M. Sloan, Edgewood, Pa., defeated Mrs. L. B. Platt, Washington, D. C., 4 and 3.

CHICAGO CREW WINS IN JUNIOR YACHT RACES

New York, Sept. 1.—[Special.]—Westhampton and the Sheridan Shore crew from Chicago won the second and third races in the junior national yachting series at Bay Shore, N. Y., today, but Vineyard Haven, with consistently good sailing, held the point lead.

With eight more races to be sailed Johnny Ware, defending champion from the Vineyard, led his ten opponents with 27 points. Dick Otter, representing Sheridan Shore, was second with 25½ points. He also won the first race yesterday. Third with 24¼ points was Neil Froeb, whose Westhampton crew is carrying the fight for the local association, Great South Bay. Capt. Roger Willcox of Raritan Bay was fourth with 23, and Long Island Sound's Charles Stetson brought up the rear guard of the leaders with 21.

Hurls Perfect Game to Give Team State Softball Title

Madison, Wis., Sept. 1.—(AP)—Odie Kueltz pitched the Beloit Liberty Truckers to the state amateur softball championship tonight by hurling a 4 to 0 perfect game against another Beloit team, the Freeman Shoes. Not a man reached first base. Kueltz struck out ten men and drive in two runs with a three base hit. Don Belkin of the winners hit a home run.

COALS PLAY HOUSE OF DAVID.

The Spencer Coals will play the House of David nine from Benton Harbor, Mich., tonight at Spencer Coals field.

Cardinals Take Brief Workout on Quick Kicks

Michigan City, Ind., Sept. 1.—[Special.]—Coach Milan Creighton limited the Chicago Cardinals to a morning drill on kicking and dummy scrimmage today as routine work was continued in preparation for the opening of the professional football season Sept. 13.

Pug Vaughan and Phil Sarboe showed up well with 65-yard quick kicks while Doug Russell, Swede Ellstrom and Dave Cook confined their activities to punting, all getting away 60-yard boots.

Dummy scrimmage on offense against both the six and seven-man line also was ordered. Mike Mikulak and Howard Tipton, who have been idle with leg injuries, are expected to be back in active work by the end of the week.

Coach Creighton gave the club an afternoon of loafing but promised heavy workouts tomorrow after returning from the Detroit-All-Star game in Chicago. The squad will be joined tomorrow by Jimmy Laurence, halfback, and Al Lind, center, both of whom were members of the All-Star team.

All-Star Game Is Postponed Until Tonight

[Continued from first sports page.]

the game to be played. Football game tickets are not printed with rain checks. But the fans who elected this All-American team deserved more consideration.

Seats Still Available.

All reserved seats are not sold. Seats still are available at $3.30, $2.20 and $1.10, and these will be on sale again today at the Tribune Public Service offices, 1 South Dearborn street, and in the lobby of Tribune Tower. When these are gone general admission tickets will be sold. The ticket offices at Soldiers' field will be opened this morning at 10 o'clock.

W-G-N of the Mutual Broadcasting system and the National Broadcasting company, as well as other local radio stations, announced the postponement shortly after the decision was made. Thousands of others were notified when they telephoned THE TRIBUNE.

Break for Fans.

"I would have liked to play the game last night," Bernie Bierman, head coach of the All-Americans said. "I may not have the correct idea, but it seems to me as if the college boys would have been able to hold the veteran Detroit eleven a bit better on a wet field. At the same time, of course, our speedy backs should do better on a dry field. After all, the fans should be considered and there is no doubt that they will get a break with better weather."

Potsy Clark, leader of the Lions, had somewhat the same idea. "The Lions take 'em as they come," Clark said. "It was a fine thing for the spectators to postpone the game. Tonight, rain or shine, we play ball, and while I do not wish to appear overconfident, I absolutely believe the Lions will whip the college stars."

Players Not Disappointed.

The postponement mattered little to the players. The Lions took the opportunity to work out once more, rehersing their plays and going over their plans of defense. The All-Americans went to a loop theater. None of the players seemed disappointed. Their attitude was: "If we don't play tonight we play tomorrow night."

Riley Smith, captain of the All-Stars and a member of the University of Alabama's Rose Bowl championship team nineteen months ago, accepted the postponement cheerfully. So did Jay Berwanger, Tuffy Leemans, Bill Shakespeare, and the other lads whose job will be to lug the ball through the veteran Detroit Lions' line.

Trevor Rees, Ohio State end, who undoubtedly will see service against the Lions, was forced to leave last night to report to direct his high school squad in practice this morning. However, Rees will make the return trip this afternoon by plane, only a matter of two hours, and he will be with his mates when they take the field against the Detroit eleven.

Gridiron Is Protected.

The Soldiers' field gridiron was protected last night by a huge canvas and it will be dry tonight for the players regardless of the amount of rain in the interim.

Almost without exception, the scores of newspaper men, gathered from all parts of the nation to report the game, accepted the postponement as in the best interests of the game. They made arrangements to stay over. The radio systems also will broadcast the game as originally planned.

4 Shoot 148, Top National Amateur Test

[Continued from first sports page.]

at Garden City the day before the tournament opens.

The qualifiers:

Russell W. Martin, Flossmoor	74	74	148
Charles Becka Jr., Ridgemoor	75	73	148
Bill Chambers, Kildeer	76	72	148
Gus Moreland, Peoria	75	73	148
J. E. Lehman, Olympia Fields	73	77	150
John Krutilla, Calumet	70	80	150
Gus Fetz, Big Oaks	78	73	151
H. Mathisen, Westgate Valley	75	76	151
A. L. Doering, Westward Ho	74	77	151
Charles Boywid, Big Oaks	80	72	152
Hunter Hicks, Skokie	80	73	153
George Dawson, Glen Oak	73	80	153
Don Armstrong, Aurora	74	79	153
C. B. Hill Jr., Skokie	77	76	153
A. N. Anderson, Medinah	78	76	154
Jack A. Cameron, Flossmoor	80	75	155

The nonqualifiers:

John Banks, Big Oaks	80	75	155
A. L. Miller, Bob o' Link	80	76	156
John Hobart, Rockford	78	78	156
K. Beukema, Grand Rapids, Mich.	76	80	156
John Wagner, Kildeer	78	78	156
Jack Westland, Sunset Ridge	79	78	157
Johnny Hayes, Big Oaks	81	76	157
Wilbur Kokes, York	80	77	157
H. Foreman Jr., Lake Shore	80	77	157
John Morrell, Glen Oak	79	79	158
F. Justin, Edgewood Valley	79	79	158
John D. Ames, Glen View	79	79	158
Joe Fall Jr. Sunset Ridge	81	78	159
William V. Lain, Beverly	79	80	159
Jack Hoerner, North Shore	79	80	159
Dick Martin, Bob o' Link	81	79	160
Henry F. Bowbeer, Riverside	82	78	160
Eugene Budd, Midlothian	79	81	160
Morrison H. Waud, Shoreacres	80	80	160
Carl Hoff, Big Oaks	78	82	160
Allan M. Loeb, Lake Shore	82	78	160
James H. McAlvin, Kildeer	77	84	161
James Frisina, Midlothian	79	82	161
George A. Poole Jr., Shoreacres	83	78	161
George E. Victor, Glen View	79	83	162
R. E. Baldwin, Big Oaks	77	85	162
John Van Nortwick Jr., Chi. Golf	80	82	162
W. W. Geary, Lincolnshire	82	80	162
Frank Smyrock, Lincolnshire	83	79	162
Alex Welsh, Rockford	80	82	162
James Ferguson, Tam o' Shanter	81	81	162
J. A. Harrison, Bob o' Link	80	83	163
D. G. Porter Rock Island	84	79	163
K. D. Farwell, South Shore	80	83	163
Charles Smead, Medinah	82	82	164
F. A. Garlepy, Hinsdale	78	86	164
R. J. Eddy, Lincolnshire	82	82	164
John A. Carrick, South Shore	84	81	165
W. A. Cremin, Glen View	81	84	165
Joe Switzer, St. Louis	83	82	165
Sid Smith, Olympia Fields	81	84	165
H. F. Schumacher, Elmhurst	83	83	166
J. W. Cullen Jr., Skokie	82	84	166
L. M. Tolman Jr., Ridge	79	87	166
W. J. Yates, Flossmoor	83	83	166
Frank Vance, Big Oaks	82	85	167
C. E. McGuire, Oak Park	85	83	168
J. Dippell, Springfield, Ill	88	80	168
L. S. Gordon, Indian Hill	83	86	169
S. A. Williams Jr., Evanston	84	86	170
Charles Eckstein, Ravisloe	88	82	170
Ray Armstrong, Big Oaks	87	83	170
A. P. Conrad, Big Oaks	83	87	170
J. L. Garard, Skokie	82	89	171
Norman Mann, Ravisloe	87	84	171
W. C. Albro, Riverside	86	86	172
S. L. Reinhardt, Northmoor	87	89	176

ANDREW O'DEA, PIONEER CREW COACH, DIES

Madison, Wis., Sept. 1.—[Special.]—Andrew M. [Andy] O'Dea, brother of the famous drop kicker, Pat O'Dea, and one time football trainer and crew coach at the University of Wisconsin, died today at New York, according to word received here by friends. O'Dea was one of the first crew coaches in the country, having started his career at the Lurline Boat club in Minneapolis early in the 1890s. He came to Wisconsin in 1894 and remained here until 1907 when he moved to California. In recent years he had been living in New York.

SEMI-FINALS IN U. S. POLO TO BE PLAYED TODAY

Greentree and Templeton Expected to Win.

New York, Sept. 1.—[Special.]—The national open polo tournament enters its semi-final round tomorrow with two games at the Meadowbrook club in Westbury. Starting at 3 o'clock in the afternoon, Greentree will play the Hurricanes on Cochran field and at 4:30 the spectators will move over to the adjoining stands of International field to watch the debut of Templeton, which drew a first round bye, against the Texas team which surprised last Sunday with an upset of Ray Guest's Roslyn quartet.

Greentree Is Favored.

Greentree, with Tommy Hitchcock and his teammates apparently going extremely well if they are judged on their first round victory over Aurora, is favored in its match as is Templeton in the later game, but in the seasoned Hurricane team there is experience and ability and in the aggressive Texas Riders there is a four capable of extending the Templeton team.

The winners of tomorrow meet in the final on International field Saturday afternoon and one team earns then the national title and the right to represent the United States against Argentina.

Templeton Holds Interest.

Chief interest tomorrow centers in the appearance in the tournament of Templeton. Riding with three of the members of the International team which won in London during June and with a very capable fourth player, Templeton has been slightly favored before the start. In tomorrow's game they will be facing a team which is distinctly an underdog but one that rides out every play, and keeps trying without any letup, so the Templeton riders face a strenuous test in their opening match.

Greentree should have real work on its hands tomorrow. In the opening game Sunday Greentree was going perfectly and Aurora, with a last minute substitution, was well off its game. Tomorrow Greentree plays against a team that has had a great deal of experience in the fastest kind of polo and one that has made a specialty of upsets in the past and might possibly create one tomorrow.

CLASSIC LEAGUE BOWLS TONIGHT ON NORTH SIDE

The Classic Bowling league tonight resumes its schedule, which opened Sunday night, with the first matches of the Wednesday division. North Town Recreation, 2519 Devon avenue, will be the site of tonight's series, beginning at 8 o'clock.

The Pabst Blue Ribbons and Baby Ruth Candies, who swept their three game series Sunday, will meet in the feature match Prager Beers against Oak Leaf Motors of Oak Park, Monarch Beers against the Charles H. Webers, and Winkler Motor Service against Kraft's O-Ke-Dokers complete the card.

Next Sunday's contests will be at L. P. Petersen's, 2055 West 35th street, one of forty-six establishments which will entertain the Classic bowlers.

RANGERS TRADE HOWIE MORENZ TO CANADIENS

MONTREAL, Que., Sept. 1.—[Special.]—Howie Morenz will again play with the Canadiens when the National Hockey league opens. The 33 year old veteran came to the Canadiens in a deal with the New York Rangers completed here today.

Morenz played with Chicago Black Hawks when he left Canadiens and was later traded to the Rangers.

Making the finest shoes even finer

JOHNSTON & MURPHY
nail-less flexible shoes
$10.50

The finest of all fine shoes have been made even finer. Their superlative style and quality have been augmented with a new nail-less flexible construction which gives you comfort you've never experienced before—and all this at a new low price

Other Johnston & Murphy shoes to $18
8th floor

Maurice L Rothschild
State at Jackson

SUICIDE VERDICT ON YOUNG ICKES; FUNERAL TODAY

Services Will Be Held in Evanston Chapel.

A coroner's jury determined yesterday that Wilmarth Ickes, 37 years old, stepson of Secretary of the Interior Harold L. Ickes, committed suicide early Monday by shooting himself while temporarily insane from ill health. The body was found in Secretary Ickes' home at 900 Private road, Winnetka.

Funeral services will be held at 11 o'clock this morning in Memorial Park cemetery chapel at Harrison street and Ridge road, Evanston. The services will be conducted by the Rev. Daniel Corrigan of Zion church, Oconomowoc, Wis., an old friend of the family who officiated at the funeral services for Wilmarth's mother, Mrs. Anna Wilmarth Ickes. Mrs. Ickes was killed in an automobile accident in New Mexico a year to the day before her son's death.

Recites Stepson's History.

Secretary Ickes, who is to return to Washington after the funeral, gave the family history of his stepson to Coroner Frank J. Walsh at the inquest, which was held in the undertaking establishment at 1610 Maple avenue, Evanston. Wilmarth's father is James Westfall Thompson, former professor of history at the University of Chicago, now at the University of California. Anna Wilmarth Ickes divorced Prof. Thompson in 1909. Two years later she married Mr. Ickes. Wilmarth then took his stepfather's name.

Wilmarth was married, the father of three children, and was treasurer of the General Printing company at 351 East Ohio street, Secretary Ickes testified. He said his stepson had $50,000 of life insurance but owned no real estate, and except for household furniture, no personal property. Wilmarth's home at 703 Walden road, Winnetka, was rented for the summer while his family was in Michigan.

Secretary Ickes said he was informed last Saturday that Wilmarth had been told by a doctor that he had tuberculosis. This, coupled with the fact that his stepson frequently had migraine headaches, "might have caused him to do what he did," Secretary Ickes said.

Winnetka Policeman Testifies.

Policeman Harold C. Lewis of Winnetka, who was called to the elder Ickes' home Monday morning by Eric Magnuson, the caretaker, testified that he found an automatic pistol beside the body. He said Wilmarth had not left any notes or letters. Coroner Walsh asked a second time if a suicide note was found and the policeman declared there was none.

Later Coroner Walsh said the Winnetka police had first reported the existence of a suicide note written by Wilmarth Ickes to his wife, the former Elizabeth Dohlman of Milwaukee whose mother, Mrs. Louis Dahlman, is a member of the Cudahy Packing company family. The note was supposed to be an apology for his deed and to express the belief that his insurance and her inheritance would care for her adequately.

Dr. Frank W. Blatchford of Winnetka testified that he had attended Ickes last Friday and found him in a drowsy condition, after having taken a drug for a severe headache attack. The inquest was then concluded and the verdict returned.

HOLD PORTLAND RITES TOMORROW FOR DR. NORTON

Funeral services for Dr. William Bernard Norton of Portland, Ore., for twenty-one years religious editor of THE TRIBUNE, will be held in Portland tomorrow. Dr. Norton died there Monday night following two emergency surgical operations.

Bishop Titus Lowe of the Methodist Episcopal church will officiate at the Portland services. The widow, Mrs. Marie Therese Norton, will depart tomorrow night with the body for Chicago.

Services here will be held at 11 a. m. next Tuesday in the Chicago Temple, with Dr. John Thompson officiating. He said he would invite Bishop Ernest Waldorf of the Methodist Episcopal church and the Rev. John Evans, religious editor of THE TRIBUNE and Dr. Norton's successor, to make addresses.

Dr. Norton was 78 years old. Surviving are two daughters, Mrs. Louise N. French and Mrs. Julia N. Clemes, and a son, Frederic W. Norton. Mrs. Clemes and her husband, the Rev. Stanley Wilson Clemes, are in missionary work in India.

T. M. Williams, 76, Head of Awning Concern, Dies

Tonnes M. Williams, 76 years old, 4247 North Paulina street, head of T. Williams & Son, awning manufacturers at 4425 North Clark street which he founded in 1878, died yesterday in his summer home in South Haven, Mich. Mr. Williams was born in Norway and came to Chicago as a young man. His wife, Thyra, and a son and two daughters survive. Funeral services will be held at 2 p. m. Friday at the home.

School Board to Adjourn Session After Honoring Bied

James B. McCahey, president of the board of education, announced yesterday that the board meeting scheduled for today will be adjourned after a resolution is passed commemorating William H. Bied, school trustee. Mr. Bied died Sunday night at his home, 7139 Normal boulevard. He was 72 years old. Funeral services will be held this afternoon in the Oriental consistory, 935 North Dearborn street.

JURY RETURNS SUICIDE VERDICT.

A coroner's jury yesterday returned a verdict of suicide while despondent at an inquest into the death of Paul Reissling, 79 years old, 1412 Olive street, whose body was taken from the lake at Diversey beach Monday.

TODAY'S RADIO BROADCASTS

[CHICAGO DAYLIGHT SAVING TIME.]
ON SHORT WAVES.

PARIS—2:45 p. m.—"The Infernal Machine," by Jean Cocteau. TPA-3, 25.2 m., 11.88 meg.
BERLIN—6 p. m.—The opera "La Traviata." DJD, 25.4 m., 11.77 meg.
ROME—6 p. m.—News in English. Symphonic concert. 2RO, 31.1 m., 9.63 meg.
BERLIN—7:30 p. m.—"Chamber Music." DJD, 25.4 m., 11.77 meg.
LONDON—10:10 p. m.—An organ recital. GSF, 19.8 m., 15.14 meg.; GSC, 31.3 m., 9.58 meg.

W-G-N—720	WENR—870	WMBI—1080
WIND—560	WLS—870	WGES—1360
WMAQ 670	WAAF—920	WHFC—1420
WBBM—770	WCFL—970	WJJD—1130

A. M.
7:00—W-G-N—Good Morning Program.
WBBM—Musical Clock.
WMAQ—Suburban hour.
7:15—W-G-N—The Golden hour.
WCFL—Good Morning Melodies.
WLS—Top o' the Mornin'.
7:30—WAAF—Breakfast Express.
WCFL—Breakfast Parade.
7:45—WLS—Hilltoppers.
WJJD—Melodies of Yesterday.
WCFL—Landt Trio and White.
8:00—WMAQ—Fashion Horoscope.
WJJD—Louisiana's Boy Friend.
WLS—Jolly Joe.
WIND—Burt Lane's Fiddlers.
WCFL—Musical Reporter.
8:15—W-G-N—Whistler and His Dog.
WLS—Otto's Novelodeons.
8:30—W-G-N—Timely tunes.
8:45—W-G-N—Good Morning program.
WIND—Across the Breakfast Table.
WLS—Morning Devotions.
9:00—W-G-N—Morning Melodies.
WAAF—Miniature concert.
WMAQ—Happy Jack Turner.
WLS—The Little Maid.
WJJD—Bosworth broadcast.
WBBM—Betty and Bob.
WCFL—German program.
9:15—W-G-N—We Are Four.
WMAQ—Dan Harding's Wife.
WBBM—Modern Cinderella.
WLS—Five Star Jones.
9:30—W-G-N—Calendar of Melody [MBS].
WBBM—J. K. Watkins; Betty Crocker.
WAAF—This Rhythmic Age.
WLS—Pepper Young's Family.
WMAQ—Morning Melodies.
9:45—W-G-N—Day by Day Reading of the Constitution.
WLS—Martha Crane and Helen Joyce.
WMAQ—Today's Children.
WCFL—Aristocratic Rhythm.
WBBM—Hymns of all churches.
10:00—W-G-N—Your Friendly Neighbor, with Buddy Gately.
WJJD—Happy Go Lucky Time.
WMAQ—David Harum.
WBBM—Magazine of the Air.
10:15—W-G-N—Radio Cooking School.
WLS—Home, Sweet Home.
WMAQ—Vagabonds.
WBBM—Mountain Slim.
WIND—Rhubarb Red.
10:30—W-G-N—Lucky Girl.
WMAQ—Neighbor Nell.
WCFL—New Songs.
WAAF—Marjorie Hamilton.
WBBM—Poetic Strings.
WMBI—Shut-In request program.
WJJD—Women's Exchange.
WLS—Vic and Sade.
10:45—W-G-N—Bachelor's Children.
WLS—Gospel Singers.
WAAF—Estelle Barnes, pianist.
WIND—Silver Strings.
WMAQ—The Voice of Experience.
11:00—W-G-N—Painted Dreams [MBS].
WLS—Musical Round-up.
WAAF—Melody Parade.
WCFL—Pathfinder.
WJJD—The Serenader.
WMAQ—Girl Alone.
WBBM—Between the Book-ends.
11:15—W-G-N—"Romantic Time," with Paul Small.
WBBM—Montana Slim.
WCFL—Honeyboy and Sassafras.
WLS—Jim Poole.
WJJD—Courtroom Interviews.
WAAF—Swing Time.
11:30—W-G-N—Musical Memories.
WAAF—Foolish Questions.
WBBM—Safety Court.
WLS—Henry Burr, ballads.
WMAQ—King's Jesters.
11:45—W-G-N—"The Kid Sister" [MBS].
WMAQ—Words and Music.
WBBM—Art Kahn.
WIND—Eb and Zeb.
WCFL—Merry Madcaps.
WLS—Old Kitchen Kettle.
Noon—W-G-N—Life of Mary Sothern [MBS].
WLS—Cornhuskers.
WAAF—The Symphonic Hour.
WBBM—Quarter Hour of Romance.
P. M.
12:15—W-G-N—Tom, Dick, and Harry [MBS].
WMAQ—Dot and Wil.
WCFL—Noble's Orchestra.
WLS—Melody parade.
WJJD—Loop Noonday Service.
WBBM—Charles and Neumiller.
12:30—W-G-N—Markets; the Midday Service.
WMAQ—Farm and Home hour.
WBBM—Gosip club.
12:45—WBBM—Señor Carmello.
WLS—Dinner Bell program.
WCFL—For Women Only.
1:00—W-G-N—Blackstone string trio [MBS].
WAAF—Hoosier Philosopher.
WBBM—Man on the Street.
WIND—WPA program.
WCFL—NBC Music Guild.
WJJD—Midday Roundup.
1:15—W-G-N—Margot Rebell, soprano.
WAAF—Estelle Barnes, pianist.
WBBM—Herbert Foote, organist.
1:30—W-G-N—Palmer House ensemble [MBS].
WAAF—Gay Mathews, contralto.
WLS—Jim Poole.
WBBM—Kitty Keene, Inc.
WIND—Song Bag.
WMAQ—Rosa Lee, soprano.
1:45—W-G-N—Marriage License Bureau Broadcast.
WMAQ—The Old Refrain.
WAAF—Contacts.
WBBM—Barnyard Frolic.
WLS—Closing grain market.
WJJD—The Future Citizen.
2:00—W-G-N—Molly of the Movies [MBS].
WJJD—Ben Kanter, pianist.
WCFL—Melody Echoes.
WMAQ—Pepper Young's Family.
WAAF—Red Hot and Low Down.
WLS—Homemakers' Hour.
2:15—W-G-N—June Baker, Home Management.
WCFL—Budapest Festival.
WMAQ—Tuneful Topics.
WLS—Ma Perkins.
2:30—W-G-N—Len Salvo, organist.
WJJD—Music of the Masters.
WBBM—Flanagrams.
WLS—Homemakers' Hour.
WMAQ—Vic and Sade.
2:45—W-G-N—WBBM, WCFL, WIND—Baseball, Cubs vs. Brooklyn.
WMAQ—The O'Neils.
3:00—WJJD—Movie Reporter.
WMAQ—Woman's Radio Review.
WENR—Vienna State Opera.
3:30—WMAQ—Gene Arnold.
3:45—WJJD—Happy Harmonies.
WAAF—Hollywood Brevities.
WMAQ—Voice of Science.
WENR—Marguerite Padula, songs.
4:00—WENR—Washington Park races.
WMAQ—Walter Logan's musical.
WAAF—Piano Novelties.
WJJD—Let's Dance.
4:15—WAAF—Novelettes.
4:30—WAAF—Cocktail Capers.
WENR—Irma Glenn, organist.
WJJD—Mid-afternoon Dance Music.
WMAQ—Hollywood High Hatters.
4:45—W-G-N—After the Ball Game.
WJJD—Prairie Vagabonds.
WBBM—Tenth Inning.
WENR—Gentlemen of Rhythm.
WMAQ—Bailey Axton, tenor.
5:00—W-G-N—Armchair Melodies.
WAAF—Sylvia Stone, contralto.
WJJD—Polish program.
WENR—Vladimir Brenner, pianist.
WMAQ—Flying Time.
WBBM—Hall's orchestra.
5:15—WMAQ—Malcolm Claire.
WJJD—Movie Reporter.
WAAF—Jimmie Kozak, pianist.
WENR—Clark Dennis, tenor.
5:30—W-G-N—Singing Lady.
WJJD—Church on the Hillside.
WIND—Club Cabana.
WMAQ—Jack Armstrong.
WBBM—Today's Thought.
5:45—W-G-N—Little Orphan Annie.
WAAF—Dance Masters.
WMAQ—Norman Ross.
WBBM—Renfrew of the Mounted.
WCFL—Lloyd Garrett, tenor.
WENR—Grab Bag.
6:00—W-G-N—Blackstone String trio.
WIND—German program.
WENR—Easy Aces.
WMAQ—Bavarian band.
WBBM—Pat Flanagan.
WJJD—Colonial Room ensemble.
WCFL—Grace Wilson.
6:15—W-G-N—Palmer House ensembl [MBS].
WAAF—Merry-Go-Round.
WENR—Literary Digest Poll Results.
WMAQ—Uncle Ezra.
WBBM—Popeye, the Sailor.
6:30—W-G-N—The Lone Ranger [MBS].
WJJD—"Let's Dance."
WAAF—Hollywood Melodymakers.
WMAQ—Edwin C. Hill.
WENR—Lum and Abner.
WBBM—The Goose Creek Parson.
6:45—WENR—Totten on Baseball.
WJJD—Sports hour.
WCFL—Mario Cozzi.
WMAQ—Institute of Human Relations.
WBBM—Boake Carter.
WAAF—Life of Thomas Edison.
7:00—W-G-N—Bob Elson's sports review.
WLS—Revue de Paree.
WAAF—Rhythm Kings.
WBBM—Cavalcade of America.
WIND—Today's Cubs' game.
WMAQ—One Man's Family.
7:15—W-G-N—Rubinoff; Musical Moments.
7:30—W-G-N—The Music Box Hour [MBS].
WLS—Lavender and Old Lace.
WMAQ—Wayne King.
WBBM—Burns and Allen.
WJJD—Dude Martin.
7:45—WJJD—Cumberland Ridge Runners.
8:00—W-G-N—Tomorrow's Tribune.
WIND—Russ Hodges' sports review.
WCFL—Herr Louie and the Weasel.
WMAQ—Town Hall Tonight.
WBBM—Andre Kostelanetz's orchestra.
WLS—Grant park concert.
8:15—W-G-N—College All-American vs. Detroit Lions football game.
WCFL—Professor Question Mark.
WLS—The Government and Your Money.
8:30—WENR—Grant park concert.
WBBM—Come On, Let's Sing.
8:45—WENR—William Hard, commentator.
9:00—WBBM—Gang Busters.
WENR-WMAQ—Hit Parade.
WCFL—Senator Robert Wagner.
9:30—WBBM—March of Time.
WCFL—Grant park concert.
WIND—Organ Reveries.
9:45—WBBM—Jack Shannon, tenor.
WIND—Mitchell and Maler, songs.
10:00—WENR—King's Jesters.
WIND—Hungarian Air Theater.
WBBM—Clyde Lucas' orchestra.
WMAQ—Amos 'n' Andy.
10:15—WENR—Keith Beecher's orchestra.
WMAQ—Tommy Mills.
10:30—WBBM—John Harrington.
WCFL—Ravazza's orchestra.
WMAQ—Jesse Crawford.
10:45—WBBM—George Givot's Circus.
WENR—Ravazza's orchestra.
11:00—WMAQ—Henry Busse's orchestra.
WCFL—Eddy Hanson, organ.
WBBM—Reichman's orchestra.
WENR—Shandor, violinist.
WIND—Dancing with A. B. C.
11:30—W-G-N—Joe Sanders' orch. [MBS].
WENR—Beecher's orchestra.
WBBM—Bernie Cummins' orchestra.
WMAQ—Lights Out.
WCFL—Luigi Romanelli's orchestra.
Midnight—W-G-N—Dance orchestra [MBS].
WIND—The Nite Watch.
WBBM—Nocturne.
WENR—Henderson's orchestra.
WMAQ—King's Jesters.
A. M.
12:15—WBBM—Austin Mack's orchestra.
WMAQ—Gentlemen of Rhythm.
12:30—W-G-N—Joe Sanders' orch. [MBS].
WMAQ—Young's orchestra.
WENR—Alfred Barr's orchestra.
WBBM—Mark Fisher's orchestra.
1:00—W-G-N—Horace Heidt's orch. [MBS].

Today's Features

ON W-G-N.

The College All-American-Detroit Lions football game in Soldiers' field, postponed last evening because of rain, will be heard in its entirety tonight over W-G-N, starting at 8:15 o'clock. Bob Elson will give the play by play report and Dick Hanley, former Northwestern university coach, will summarize the details between halves and at the close of the game. Sports Shots will be heard from Soldiers' field at 8:07 p. m.

Before the game begins the Music Box Hour show will be given over W-G-N and the Mutual network, starting at 7:30 p. m. "Old Fashioned Music for the Young Folks" is the title of tonight's performance. Nina Paisley and Ellis Frakes will be the soloists featured with the choir and orchestra.

The Mardi Gras, with the W-G-N dance orchestra conducted by Harold Stokes, will be presented in the main studio at 9:30 p. m., but will not be broadcast.

Other features:
8:30 a. m.—Timely Tunes.
10:30—The Lucky Girl.
11:45—The Kid Sister. MBS.
1:45 p. m.—Marriage License Bureau Broadcast.
2—Molly of the Movies. MBS.
2:45—Baseball—Brooklyn Dodgers vs. Chicago Cubs; also on WCFL, WIND and WBBM.
7:15—Rubinoff and his violin.

ON OTHER STATIONS.

10 a. m.—WBBM—Magazine of the Air—Grand Duchess Marie, Angelo Patri, Leith Stevens' orchestra and others. [Première.]
3 p. m.—WENR—Vienna State Opera with Kirsten Flagstad as Isolde.
6:15—WENR—First results of Literary Digest presidential poll.
7—WLS—Willie and Eugene Howard.
7:30—WBBM—George Burns and Gracie Allen; Henry King's music.
8—WMAQ—Col. Stoopnagle and Budd.
8—WBBM—André Kostelanetz's orchestra.
8:30—WBBM—Come On, Let's Sing—Homer Rodeheaver.
8:45—WENR—William Hard, commentator.
9—WCFL—Labor's Non-Partisan League—Senator Robert F. Wagner.
9—WENR-WMAQ—Your Hit Parade and Sweepstakes.
9—WBBM—Gang Busters.

EDWARD N. FLINT, PHYSICIAN, DIES; RITES TOMORROW

Funeral services for Dr. Edward Newton Flint, 4607 North Lincoln street, will be held at 2 p. m. tomorrow in the chapel at 4542 Ravenswood avenue, with interment at Graceland cemetery. Dr. Flint, who was 73 years old, died Monday at the Ravenswood hospital.

Dr. Flint was born in Cincinnati and was brought to Chicago in his youth. He attended the old South Division High school and was graduated from the college of physicians and surgeons at the University of Illinois.

After practicing here for three years he moved to Minnesota, serving on hospital stafs at St. Peter, Winthrop, and Minneapolis until 1901. That year he went to Indianapolis, and returned to Chicago in 1902. He was an examining surgeon for the United States pension bureau.

Surviving are his widow, the former Irene Iverson of Brookfield, and a son, Edward Hildebrandt Flint.

Two Burlington Railroad Veterans in Aurora Retire

Two veteran employés of the Burlington railroad in Aurora were retired with pensions yesterday. John J. Burke, 553 South River street, terminated 53 years of service in the water and building department, and William J. Miller, 323 Watson street, made his last run in 48 years of locomotive firing. Both men spent all their years of employment by the Burlington in Aurora.

Denies Paternity of Four; Vacate Alimony Sentence

Judge Leon Edelman in Domestic Relations court yesterday vacated a 90 day Bridewell sentence imposed last week on Nick Christoff, 41 years old, 1345 West 18th street, ordering Christoff to pay $13 a week to his common law wife, Mrs. Katherine Brill, 33 years old, 1930 South Jefferson street. Christoff denied paternity of Mrs. Brill's four children.

FIND BODY IN OLD BUILDING.

The body of a man identified from papers as Owen Phillips, 65 years old, of Reynolds, Ill., was found yesterday in an old building at 3935 South Michigan avenue.

WIDOW'S DEATH DIVIDES ESTATE OF LEFFINGWELL

Charities Benefit Under Her Will Also.

The will of Robert L. Leffingwell, Evanston real estate dealer who died in 1933, left his $340,000 estate in trust to his widow, Mrs. Harriet Blanchard Leffingwell. On her death 60 per cent of the income from the trust was to be distributed for 20 years among eight charitable institutions and 40 per cent to two nephews. After 20 years the principal of the estate was to be distributed to the beneficiaries.

Mrs. Leffingwell died May 2 in her home at 1840 Sheridan road, Evanston, making operative the terms of the will giving 60 per cent of the Leffingwell estate to charities. The two nephews sharing equally in the remainder of the estate are Henry J. and Daniel L. Blanchard. After the 20 years sharing of income, the estate will be divided on the 60-20-20 basis.

Leaves Estate of $35,000.

With the admisison to probate yesterday of Mrs. Leffingwell's will, it was disclosed that she left an estate of $35,000, presumably accumulated from the income of her husband's trust.

The terms of her will were identical with those of her husband's excepting that the nephews each receive 10 per cent of the income and in 20 years the principal of her estate, the other 20 per cent going to 17 other heirs of her husband.

The eight charities and organizations to which Mr. and Mrs. Leffingwell left the larger part of their fortunes are the Woman's Missionary society of the Free Methodist church, the Chicago Industrial Home for Children, Olivet mission, Moody Bible institute, missionary department of the National Holiness association, the Evanston council of the Boy Scouts of America, and the Visiting Nurse association and United Charities of Evanston.

Aside from the charitable bequests and those to the nephews and other heirs, Mrs. Leffingwell made but one gift, $2,000 to Morse Williams, 2010 Grey avenue, Evanston, a colored maid.

Nellesen Will Is Filed.

The will of Ferdinand F. Nellesen, 50 years old, engraving company executive who was drowned in Pistakee lake, Lake county, a month ago, was admitted to probate yesterday by Oscar S. Caplan, assistant to Probate Judge John F. O'Connell. The will left his wife, Lois, 30 years old, the one-third dower share in the estate to which she is entitled by "her legal rights under our laws."

Married in 1922, the Nellesens separated in 1923 and a year later Mrs. Nellesen won a separate maintenance decree. From then until Nellesen's death, they figured in several court suits.

Last May Nellesen was relieved of $45 a month alimony payments by Judge Joseph Sabath under the new state law making two years of separate support ground for divorce.

Nellesen's total payments to his estranged wife were $29,925. At the time of his death Mrs. Nellesen had a suit for divorce pending to which he had filed a cross bill. Nellesen, who lived at 3840 North Seeley avenue, was vice president of the National Engraving company. Mrs. Nellesen lives at 1950 North Sawyer avenue.

Judge Caplan was told the estate might approach $30,000. The petition for admission to probate set it at about $14,000.

After the bequest to Mrs. Nellesen, one-third of the remainder is to be divided among Charlotte Huen, a niece, of 2209 Greenleaf avenue, and two nephews, Albert and Jack Gordon of 5315 Kimball avenue. The residue is left to his sister, Suzanne, with whom he lived.

OTHER WILLS FILED

Judge Caplan yesterday issued letters of administration in the $50,000 estate of Mrs. Marie MacIntyre Cherrie to her brother, Archibald J. MacIntyre, 14 West Elm street. Mrs. Cherrie, a widow, died in Washington, D. C., July 13 at the age of 85. The brother, two sisters, a niece, and a great-nephew share the estate.

The following wills were also admitted to probate:

JOHN DOYLE, died July 5. Estate of $10,000 to two daughters and a son. Chicago City Bank and Trust company, executors.

PETER BORRE, died June 15. Estate of $5,000 to widow, two sons, and four daughters. Susanna, widow, executrix.

ANTON MENKE, died May 6. Estate of $5,000 to brother, sister, and three nieces. Michael Girlen, executor.

Doctor Dies, Then Widow Arranges Rites, Kills Self

Coldwater, Mich., Sept. 1.—[Special.]—Dr. John E. Outwater, 88, a practicing physician and surgeon at Bronson, near here, for 60 years, died yesterday. This morning his widow, Fannie, 54, ended her life with chloroform. In a note she declared she could not bear to live longer without her husband, to whom she had been married 23 years. She laid out her choice dress and left instructions for a double funeral, which will be held Thursday.

Griffin Halstead, Son of Noted Journalist, Is Dead

Cincinnati, O., Sept. 1.—[Special.]—Griffin Halstead died today after an illness of five months. He was the son of the late Murat Halstead, who, a publisher of the old Cincinnati Commercial, was a famous journalist of the last century.

Allan H. Taylor, 86, Dies; Rites in Delavan Today

Bloomington, Ill., Sept. 1.—[Special.]—Allen H. Taylor, 86, who heard Abraham Lincoln's famous address at the site of the battle of Gettysburg, is dead. Funeral services will be held in Delavan tomorrow.

News of the Radio Stations

BY LARRY WOLTERS.

A gala daytime feature entitled "Magazine of the Air" is to get under way over WBBM-CBS from 10 to 10:30 this morning under the sponsorship of Pittsburgh's best known canner. Opening program will feature the Grand Duchess Marie of Russia, Princess Kropotkin, Angelo Patri, Leith Stevens' orchestra, Reed Kennedy, baritone, Elaine Sterne Carrington's serial, "Trouble House," and Delmar Edmondson, commentator. Theodore Dreiser, Fannie Hurst and Christopher Morley are to be heard on subsequent programs.

Phil Wrigley is giving up the sponsorship of the March of Time with the Sept. 25 broadcast. The cast will take a short vacation and then the program will be resumed under the news magazine's sponsorship. Wrigley is withdrawing because of the controversial election year subject matter of the program but will air a new program at the same hour, 9:30 p. m.; Myrt and Marge, under the Wrigley banner for years, will not return. Nature of the new program is not yet determined.

Guy Lombardo hadn't added a single man to his orchestra since brother Victor joined five years ago. But this week he has signed two new men, Frank Vigneau, pianist, and Dudley Fosdick, mellophonist. The orchestra was augmented for their new sponsored program which starts Sunday at 4:30 on CBS. But there is no local outlet!

The Tony Canzoneri-Lou Ambers lightweight fight will be broadcast tomorrow night over W-G-N-Mutual from Madison Square Garden starting at 9 o'clock. The contest will be announced by Dave Driscoll.

Carleton Guy, the Hoosier Philosopher, rounded out his fifth year on WAAF yesterday. Before going into radio Guy was a contortionist and acrobat. . . . Ed Thorgersen will do the grid comment on the Football revue over CBS which is to headline Kay Kyser's band and talented singers. . . . Illness of Virginia Sims' mother will prevent her opening here with Kyser at the Trianon and over W-G-N-Mutual Saturday evening. Virginia is with her mother at Fresno, Cal. Dorothy Russell, Horace Heidt's young songstress, is in the hospital having her tonsils out.

First of a series of broadcasts sponsored by Labor's Nonpartisan league will be aired over a network with WCFL as local outlet at 9 tonight. Senator Robert F. Wagner of New York, speaking at the dedication of a big New Deal sign on Broadway, will discuss political issues.

First returns in the Literary Digest's presidential poll are to be broadcast at 6:15 tonight over WENR-NBC. Messages from candidates or their managers also will be read.

Kirsten Flagstad's debut with the Vienna State opera as Isolde, with Lauritz Melchior as Tristan, will be aired from Vienna at 3 p. m. today over WENR. . . . A special festival concert, conducted by Eugene Ormandy, new chief of the Philadelphia Symphony orchestra, commemorating the 250th anniversary of the freedom of the city of Budapest, will be broadcast from the Hungarian capital at 2:15 today over WCFL.

W. W. M'KIRCHY DIES; OFFICIAL OF RAIL UNION

W. W. McKirchy, 59 years old, a vice president of the Brotherhood of Railway Trainmen, died yesterday at Mercy hospital after a short illness. Mr. McKirchy lived at 7732 Phillips avenue, and had his general offices in Cleveland, O.

W. W. McKIRCHY.

He started his railroad career 38 years ago as a towerman for the old Lake Shore and Michigan Southern railroad, after graduating from the old Yale High school. He became an official of the brotherhood several years ago. Surviving are his wife, Mary Ellen, and six children, Loretta, a Chicago school teacher; Mrs. Betty Falke, wife of a physician; Mrs. Lucille Adelsbach, Dorothy, Peggy, and Philip. Funeral services will be held at 9 a. m. Friday in St. Bride's church.

ETHEL E. WILSON, 76, BROTHER OF PACKER, IS DEAD

Ethel Edwin Wilson, 76 years old, of the Flamingo hotel, operator of a grocery company in Chicago prior to his retirement several years ago, died yesterday in his summer home at Charlevoix, Mich. Mr. Wilson was a brother of Thomas E. Wilson, chairman of the board of Wilson & Co., packers.

Mr. Wilson had been in ill health for a year and a half. He was born in London, Ont., and before coming to Chicago was in the hotel business in St. Louis, and in the real estate business in Detroit. In addition to Thomas Wilson, he is survived by his wife, Elizabeth Renaud Wilson, another brother, Dr. Arthur W., and three sisters, Mrs. Fred Fielder, Mrs. John Grassell, and Mrs. Robert H. Hunter.

Funeral services will be held at 3 p. m. tomorrow in the Kenwood Evangelical church, 46th street and Greenwood avenue.

FIND WISCONSIN PHYSICIAN DEAD IN HIS CAR HERE

Dr. John A. Gillen, 32 years old, a member of the staf of the Lakeside clinic, Rice Lake, Wis., was found unconscious in his car at Elm and Glendale roads, Winnetka, early yesterday, and died shortly after while he was being taken to the St. Francis hospital in Evanston by the Winnetka police. Apparently, he was the victim of a heart attack.

According to officials of the clinic, Dr. Gillen was driving to Chicago to meet his wife, Elizabeth, on her return from a visit in Haverford, Pa. They did not know what arrangements had been made for the meeting, and were unable to reach Mrs. Gillen yesterday. Dr. Gillen was graduated from the University of Minnesota and joined the Lakeside clinic in June, 1935.

POLICE FIRE ON SUSPICIOUS AUTO.

An Evanston police squad early yesterday fired a dozen shots at a small coupe which answered the description of the machine which was used Sunday night in the robbery of a gasoline station in the suburb. The coupe, containing two men, escaped when a trafic jam halted the police.

SOPHIA MINWEGEN OF OLD CHICAGO FAMILY IS DEAD

Mrs. Sophia Minwegen, 77 years old, member of an old Chicago family, died yesterday in her home at 115 East Oak street. Her parents, Mathias and Sarah Roskopf, came to Chicago in 1840, building their home on land they bought and farmed in the area in the 42d ward now bounded by State and Oak streets, Walton place and the lake. Mrs. Minwegen was born at what is now 44 East Walton place.

Her husband, John, was an alderman from 1900 to 1904, and a member of the board of local improvements from 1904 to 1911. He was born in 1855 at 528 North Franklin street. He was asphyxiated in 1918 by escaping gas while repairing frozen piping in the basement of the building at 65 East Walton place, then the Minwegen home.

Mrs. Minwegen is survived by four daughters, Mrs. Elizabeth Conway of 360 East Park avenue, Highland Park; Mrs. Sophia Leschorn of 4311 Greenview avenue, and Margaret and Rose of the Oak street address; two sons, John of 721 Buckingham place, and William of 115 East Oak street, and a brother, William Roskopf of 3405 Harvey avenue, Berwyn.

Funeral services will be held at 10 a. m. tomorrow at St. Joseph's church, Hill and Orleans streets.

NEVIN WINTER, OHIO ATTORNEY, AUTHOR, DEAD

Toledo, O., Sept. 1.—[Special.]—Nevin P. Winter, 67, Toledo attorney, author, and traveler, died today at the home of a sister in Galion, O.

Mr. Winter wrote numerous books, both on his travels and of a historical nature. In 1919 he was correspondent for a syndicate of newspapers and for a national magazine during a trip to Europe. He made a similar trip to the orient in 1922, and in 1926 he visited the Balkans.

SEEK IDENTITY OF LAKE VICTIM.

The Hudson avenue police yesterday sought to identify the body of a man about 50 years old taken from the lake at North avenue by Park Policeman Clarence Shea.

CEMETERIES.

BEAUTIFUL ACACIA PARK—CITY TRANS. 4 grave lots as low as $99. LACK. 9640.
OAK WOODS—SAC. 6 GR., PERP. CARE. $1,000 monum't incl.; cash $595. Jun.3727

FUNERAL DIRECTORS.

SKEELES-BIDDLE
FAIRFAX 0120. EAST 63D AT EVANS.
O'HANLEY INC. FUNERAL DIRECTION perfection 7705 Cottage Grove Rad. 7705

MONUMENTS AND MAUSOLEUMS.

MAUSOLEUMS—MONUMENTS
The old and reliable
CHAS. G. BLAKE CO.
1000 E. 67th-st. Fairfax 9876.
Erected anywhere. Send for free booklet.
POWERS GRANITE CO., INC.
TRIBUNE TOWER. DELAWARE 3152.

BURIAL GARMENTS.

SPECIFY ESTELLE BURIAL GARMENTS to your funeral director or visit our showroom at 2600 N. Western-av. Humboldt 7948.

DEATH NOTICES are received for publication in the next morning's Final Edition of the Chicago Tribune up to 11:45 each night. Call Superior 0100—Want Ad-Viser.

DEATH NOTICES

In Memoriam.

BOSWORTH—Clara L. Brown Bosworth. In loving memory of our beloved wife and mother, who passed away two years ago today. HUSBAND AND SON.

MATHESON—Lena Matheson. In fond memory of our dear mother, who passed away three years ago today. CHILDREN.

Fraternal Notices.

LINCOLN PARK LODGE, NO. 611, A. F. & A. M. Brethren: Assemble at 4605 N. Paulina street, Thursday at 10 a. m. Services for Brother Henry A. Thoelen.
WALTER W. TEISING, W. M.

MIRIAM CHAPTER, No. 1, O. E. S.—William H. Bied, past worthy patron. Services Wednesday, Sept. 2, 3 p. m., at Oriental consistory.
ANNIE C. TULLOCH, Worthy Matron.
MARY W. WALLER, Secretary.

AMABILE—Maria Agnes Amabile, nee Episcope, beloved wife of Angelo, fond mother of Josephine, Anna, Louis J., Sam N., Mary, Barbara and Rose, fond sister of Angelo Episcope. Funeral from late residence, 809 South Racine avenue, Thursday, Sept. 3, at 9 a. m., to Our Lady of Pompeii church. Burial Mount Carmel cemetery. Hay. 5020.

BARRY—Richard T. Barry, beloved husband of Elizabeth [nee Guerin], dearly beloved father of Richard and Edward, brother of Thomas, Mrs. Anna Doherty, Mrs. Catherine Irvin, the late Mrs. Mary O'Malley, Mrs. Sarah Kearns, and James Barry. Funeral Thursday at 9:30 a. m. from late residence, 8012 S. Peoria street, to St. Leo church. Interment Mount Carmel. Yards 0662.

CAMPBELL—Mrs. Anna Campbell, Aug. 31, 1936, of 8622 Lowe avenue, at Michigan City, Ind.; wife of the late Elmer H. Campbell, mother of Harry E., sister of Julia and George Schroeder, daughter-in-law of H. H. Campbell. Funeral Thursday, at 3 p. m., at funeral home, 214 E. 115th street, Chicago. Interment Mount Greenwood.

CAMPBELL—Isabelle E. Campbell, Aug. 31, 1936, 7101 Princeton avenue, daughter of the late John D. and Anna Thompson Campbell, sister of Mrs. John Krohn and Kenneth Campbell. Funeral Thursday, Sept. 3, at 2 p. m., from home to Rosehill.

CHRYSLER—Sandborn [Bud] Chrysler, beloved husband of Edna [nee Noggle]. At chapel, 17 Madison street, Oak Park. Services Wednesday, 3:30 p. m. Interment at New York.

DE WARD—Nellie De Ward, nee Buis, 6440 S. Whipple street, beloved wife of Peter, fond mother of Gertrude and Grace Wiegman. Resting at chapel 7030 S. Halsted street, until noon Friday, Sept. 4. Lying in state at Hope Reformed church, 78th and Lincoln streets. Services 2 p. m. Friday, Sept. 4. Interment Fairmount.

FRAWLEY—Joseph Frawley, beloved husband of Mary Fitzgibbons Frawley, son of the late John and Bridget, brother of Nellie, Mary, and Agnes Frawley. Funeral Thursday at 9 a. m. from late residence, 5648 Carpenter street, to Visitation church. Interment Holy Sepulchre. Yards 0662.

GAUER—Nicholas J. Gauer, beloved husband of the late Clara [nee Muelhoefer], dear father of Sister M. Alphonse, S. S. N. D., Marie, Isabelle, Adelaide, Nicholas, Clarence and Dorothy, brother of Katherine G. Hill, Michael P. and August H. Funeral Friday, 9:30 a. m. from residence 3614 Greenview avenue, to St. Andrew church, Paulina and Addison streets. Interment St. Boniface.

GEE—Glen Walter Gee, infant son of Edward and Helen Gee, Orland Park, Ill. Services Thursday, 2 p. m., at Orland M. E. church.

GUNN—Josie Gunn [nee Haines], at her residence, 521 Oakwood boulevard, Aug. 31 daughter of the late Charles and Josie Haines, sister of Chester Haines, and Mrs. Nellie Miller. Services at chapel, 4141 Cottage Grove avenue, Friday, Sept. 4, 2 p. m. Interment Rosehill cemetery. Remains at home until noon Friday.

HANSEN—Fannie Bos Hansen, Sept. 1, 1936, of 142 W. 108th place, beloved wife of Morris, fond daughter of Adrian and Dorothy Bos of Thayer, Ind. Sister of Adrian, Nellie Van Bruggen, Marie Cassidy, Louise Spaulding, Henrietta Bos, and Rose Bryant. Services Thursday, at 2 p. m., at sister's residence, 10859 Eggleston avenue. Interment at Oak Woods.

HARPER—Andrew S. Harper, beloved husband of Margaret, brother of Myron, Virginia, Thomas, and Maude Church. Funeral Thursday, 2 p. m., from residence, 4913 Pensacola. Burial Oak Ridge cemetery.

DEATH NOTICES

HORWICH—Mabel Horwich of 4826 Crystal-st., beloved wife of Barney, fond mother of Julius, Irene, and Daniel. Funeral Thursday, 2 p. m., at chapel, 3125 W. Roosevelt-rd.

ICKES—Wilmarth Ickes, Aug. 31, 1936, Winnetka, Ill., husband of Elizabeth D. Ickes, father of Donald, Anne, and Barbara, son of Harold L. Ickes and the late Anna Wilmarth Ickes, brother of Mrs. ReQua Bryant, Raymond, and Robert Ickes. Funeral services, 11 a. m. Wednesday, at Memorial Park cemetery chapel.

KAUFMAN—Sol H. Kaufman, beloved husband of Ellen, fond father of Harry, Sol Jr. and the late Julia, fond brother of Henry C. Kaufman and Sarah Moore of Sterling, Ill. Funeral services Wednesday, 2:30 p. m., at funeral home, 2410 W. North avenue. Interment Graceland. Member of Humboldt Park council, No. 75, Royal league.

KEARNS—Patrick W. Kearns, husband of Margaret, nee McNicholas. Funeral from residence, 10504 Lafayette avenue, Thursday, 9 a. m., to Holy Rosary church. Interment Mount Olivet, Pullman 0372.

KETCHAM—John W. Ketcham of 11027 Church street, beloved husband of Henrietta, father of Thomas H., Edward, George, Frank and the late Bessie Baker. Funeral services Thursday, Sept. 3, at 2:30 p. m., at chapel, 1971 W. 111th street. Interment Mount Greenwood.

LINDERMAN—W. C. Linderman, husband of Fannie B. Linderman, father of the late Vivian Linderman Bibbins and father-in-law of the late J. Rowland Bibbins; passed away at his home, Sunday, Aug. 30. Funeral services at 2:30 Wednesday, Sept. 2, at the home, Lilac Lodge, Marengo, Ill.

LINDSTROM—Adeline Lindstrom, nee Heckman, Aug. 31, 1936, beloved wife of Fred, loving mother of Grace, Lorene, and Olive. Funeral Wednesday, Sept. 2, at 2 p. m., from chapel, 27 N. Sheridan road, Highland Park, Ill., to Redeemer Lutheran church, 2:30 p. m. Interment North Shore Garden of Memories.

LOUDERMAN—Frederick Wilbur Louderman, Sept. 1, 1936, of 4000 W. Washington boulevard; beloved son of Mr. and Mrs. John P. Louderman. Remains taken to Ho-Ho-Kas, N. J., for interment.

McCABE—James McCabe, beloved husband of Mary, fond father of Francis, the Rev. John and the late Mary McCabe. Funeral from late residence, 4459 N. Mason avenue, Thursday, 9:30 a. m., to St. Robert Bellarmine church. Interment All Saints'.

McGINNIS—John McGinnis, beloved husband of the late Roseanna McMahon McGinnis, loving father of Martha, Mrs. Catherine Carey, John, Bernard and the late Harry. Funeral Friday, 9 a. m., from daughter's residence, 1346 W. 98th place, to St. Margaret church. Interment Holy Sepulchre.

McKIRCHY—William Wallace McKirchy, beloved husband of Mary Ellen Hutchison, fond father of Loretto, Lucile Adelsbach, Betty Falke, Dorothy, Peggy, Philip and the late Wallace and Harry. Funeral Friday, 9 a. m., from residence, 7732 Phillips avenue to St. Bride church. Burial Mount Olivet. Sag. 5829.

MICHAELUS—Ludwig F. Michaelus, Aug. 31, 1936, of 3733 W. 56th street; father of Emilie, Fred, Lucy and Rose Michaelus and Mrs. Ella Van Santen. Member of Camp Schley, No. 58, Spanish war veterans. Funeral Friday, 2 p. m., at chapel, 1820 S. Michigan-av. Interment Mount Greenwood.

MINWEGEN—Sophia Minwegen [nee Roskopf], Aug. 31, 1936; beloved wife of the late John Minwegen, loving mother of Elizabeth Conway, Sophia Leschorn, Margaret, Rose, John, William, and the late Christine Froelich. Funeral from chapel, 1158 N. Clark-st., Thursday, Sept. 3, 1936, at 9:30 a. m., to St. Joseph church. Interment St. Boniface. Please omit flowers.

MULLEN—Anita Gibbs Mullen, Sept. 1, wife of James W., daughter of Alice and the late Charles Gibbs, sister of Charles, Elizabeth, Margaret, Catherine, and Claire Gordon and Mrs. Helen Anderson. Funeral Thursday, at 9 a. m., at chapel, Jeffery avenue and 77th street. Services at Berrien Springs, Mich. South Shore 8822.

O'LEARY—Mary O'Leary, nee Enright, late of 7134 Winchester avenue, wife of Patrick, sister of Dennis Enright, Mrs. Catherine Whal, Mrs. Nora Walsh, Mrs. W. Quigley, and the late Mrs. Drake. Funeral Thursday, 9 a. m., from chapel, 5533 Wentworth avenue, to St. Justin Martyr church. Interment Mount Carmel.

PERKINS—Harry L. Perkins, beloved husband of Helen. Services Thursday, 2 p. m., at chapel, 4717 Broadway.

PIERCE—Edward Pierce, Aug. 31, at residence, 31 N. Sheldon street; husband of the late Carrie Pierce, brother of Frank. Funeral services at chapel, 1502 W. Madison street, Wednesday, 3:30 p. m. Interment Arlington.

POUND—Ernest G. Pound, Sept. 1, dearly beloved husband of Minnie, nee Campbell, loving father of Grellet C., Dorothy, and Mrs. John Michael of Milwaukee. Funeral services Thursday afternoon, at 2 o'clock, at funeral home, 6216 N. Clark street. Interment Rosehill cemetery. Information, Sheldrake 1020.

RUBENSTEIN—Louis W. Rubenstein, beloved husband of Rose, fond father of Samuel, Anna Cohen, Kate Kronick, Sol Rena. Services Wednesday at 1 p. m. at 3129 W. Roosevelt road. Interment Waldheim.

SCHROEDER—Frederika Schroeder of Blue Island, Ill.: beloved wife of Fred, fond mother of Oscar Raithel, Paul J., and Mrs. Clara Bridge. Resting at funeral home, 13050 S. Greenwood avenue, where services will be held Thursday, Sept. 3, at 2 p. m. Interment Lutheran cemetery.

STROKER—Herman W. Stroker, husband of the late Nellie Stroker, dear father of Robert W. and Carl H. Funeral from his home, 141 N. Ridgeland avenue, Oak Park, Thursday, Sept. 3, at 2:30 p. m. Interment Graceland.

TYKAL—Antonie Tykal, beloved wife of James, loving mother of Henry F., Bohumil R., Lilly McIntosh, Emily Miller; mother-in-law of Mae Thompson Tykal, Emily Swatek Tykal, James A. McIntosh, Edward M. Miller; grandmother of Alfred Carter McIntosh, Dorothy M., and Robert Z. Miller, Jack B., and Richard L. Tykal; aunt of Eleanor Pavelka Smejkal. Funeral services Thursday, Sept. 3, at 2 p. m., at chapel, 2544 S. Crawford avenue. Interment Bohemian National cemetery. Information, call Lawndale 3972.

UPHAM—Clarence C. Upham, 7051 Oglesby avenue, Aug. 31, 1936, beloved husband of Frances M. Upham, father of Mrs. Frank C. Wells, Charles M., and Donald F. Upham, son of Mrs. Hattie Upham, brother of Mrs. Harry Foster and J. E. Upham. Services at chapel, 63d and Harvard, Thursday, Sept. 3, at 3 p. m. Interment Oak Hill.

VIVIAN—John H. Vivian, aged 46, beloved son of Mrs. J. Vivian and the late John, brother of Mrs. Irene Siscoe of Battle Creek, Mich., Norman, and Mrs. J. C. Kenney of Trinidad, B. W. I. Funeral Wednesday, at 2:30 p. m., from chapel, 3738 W. Chicago avenue, to Acacia Park cemetery. Member of Composite lodge, No. 879, A. F. & A. M.

VON HUBEN—Fred Von Huben, beloved husband of Flossie, loving father of Stella, Bessie and Harry. At rest at chapel, 3742 Grand boulevard, Brookfield, Ill. Services 2 p. m. Thursday at Methodist church, Lincoln and Grand boulevard, Brookfield, Ill. Interment Forest Home cemetery.

WAGNER—Rebecca Wagner, beloved wife of Orville, fond mother of Harold and Leonard, sister of Bertha Feinberg, Rudolph, Joseph, Max and Ulysses Godow. Funeral at chapel, 936 E. 47th-st., Wednesday, 2 p. m. Interment Oak Woods.

WALL—Florence G. Wall [nee Votipka], late of 2102 S. Harvey avenue [Berwyn], dearly beloved wife of Harold E. Wall, loving daughter of Joseph and Emma Votipka [nee Steffeck], dear sister of Joseph and Robert. Funeral Wednesday, Sept. 2, at 2 p. m., at chapel, 6229 W. Cermak road, Berwyn. Interment Acacia Park cemetery. Member of Bohemia chapter, No. 763, O. E. S.

WEAVER—Frank A. Weaver, Sept. 1, 5542 Adams street; beloved husband of Delia, nee Murphy; fond father of George, Walter, Mrs. Mae Boulton, Frank, and Charles; loving brother of Albert, Mrs. Mary Dohr, and Mrs. Laura De Vries. Services Friday, Sept. 4, at 2:30 p. m., at chapel, 124 Madison street, Oak Park, at Lombard avenue. Interment Forest Home.

WILLIAMS—Tonnes M. Williams, born Egelsund, Norway, April 6, 1860, passed away at South Haven, Mich., Sept. 1, 1936, of heart ailment, beloved husband of Thyra, loving father of George, Ellen and Martha, fond brother of Adolph. Funeral Friday, 2 p. m., at late residence, 4247 N. Paulina street. Burial Rosehill.

WILSON—Ethel Edwin Wilson, beloved husband of Elizabeth Renaud; passed away Sept. 1, at his summer home at Charlevoix, Mich., brother of Mrs. Fred A. Fielder, Mrs. John Grassell, Mrs. Robert H. Hunter, Dr. Arthur W. Wilson, and Thomas E. Wilson. Services Thursday, Sept. 3, at 3 p. m., at Kenwood church, 46th and Greenwood avenue. Interment Rosehill cemetery.

WRIGHT—Ward Wilbur Wright, beloved son of Wilbur H. and Laura Ward Wright, brother of Laurence M. Wright. Funeral Thursday 3 p. m., at late residence, 542 Edgewood place, River Forest. Interment Forest Home.

YOUNGQUIST—Christine Youngquist, Sept. 1, beloved wife of Peter J., mother of Emil, Henry, Arthur, Herbert and the late William and Edward. She leaves 10 grandchildren and 5 great-grandchildren. Funeral from late residence, 3136 Foster avenue, Friday, 2 p. m., to North Park Swedish Mission church, at 2:30 p. m. Interment Rosehill.

ZEMAN—Ellen Mary Zeman, Sept. 1, 1936, darling daughter of Charles and Mary Zeman [nee Kuchar] fond sister of Charles Jr. Funeral Wednesday, Sept. 2, 1936, at 2 o'clock, from hospital to Bohemian National cemetery. Information Lawndale 1150 or Berwyn 144.

SILVER BUYING PUTS FOREIGN TRADE IN 'RED'

U.S.Report Conceals Adverse Balance.

BY HOWARD WOOD.

Coming on the heels of the virtual repudiation of war debts to the United States by debtor European nations, the New Deal silver purchase policy has definitly eliminated this country's favorable balance of international payments. This is disclosed by perusal of figures on international payments for 1935 recently published by Secretary of Commerce Daniel C. Roper.

American business men have been scanning with uneasy interest the record of imports and exports of merchandise during 1936. In the wake of the adoption of New Deal "reciprocal" trade treaties with important nations imports to this country have been rising much more rapidly than exports.

Imports Exceed Exports.

For the first seven months of 1936 imports actually exceeded exports by 24 million dollars. In the corresponding period of 1935 exports were 26 millions greater than imports. This shift in the nation's balance of trade has led to the expectation by many that for the full year of 1936 American exports will fail to equal imports for the first time since 1893.

Secretary Roper sought to deprecate these fears by arguing that "because of the seasonal character of our foreign trade and the fluctuations in the merchandise balance from month to month little significance can be attached to the seven month balance."

"The seasonal character of these fluctuations," he added, "is illustrated by the fact that in a single month, November, 1935, our exports exceeded imports by 100 million dollars, with the result that exports for the year 1935 exceeded imports by more than 235 million dollars."

Unfavorable Balance Last Year.

A breakdown of the items entering into the 1935 balance of payments, published by Secretary Roper himself on Aug. 3, however, discloses that the first unfavorable trade balance since 1893 need not be looked for in 1936 for the good reason that it occurred in 1935.

This fact is concealed in the department of commerce statistics by a simple manipulation which places imports of one important commodity —silver—in a separate bracket. If silver were included with other goods and commodities the United States would have shown an unfavorable balance of trade of 100 million dollars for 1935 instead of a favorable balance of 236 millions.

The above figures apply only to goods. If service items, tourist expenditures, interest and dividend payments, and other items are included the result is even more noteworthy, the unfavorable balance then mounting to 124 million dollars.

European Fears Help U. S.

These figures show clearly that had there not been a heavy flight of capital from European nations frightened by threats of war and currency debasement, the United States would actually have been threatened with a drain on its gold reserves in 1935 to satisfy the unfavorable balance of trade. The transfer of 1 billion 868 millions of capital items brought in so much gold that this country's stocks of the metal were greatly increased, instead of being reduced by the unfavorable trade balance.

The adverse trade situation did not exist in 1934 because exports exceeded imports by a substantial amount and net silver imports totaled only 86 millions, or only about one fourth the silver imports for 1935.

Position of U. S. Is Shown.

The following figures from the records of the department of commerce show what has been happening to the position of the United States with respect to international payments. The figures are in millions of dollars. A plus on an individual item means an export balance for the United States in that item. A minus means an import balance:

Trade and service items—	—Net Credits or Debits— 1934.	1935.
Merchandise	$ +478	$ +236
Merchandise adjustments	+3	+19
Freight and shipping	—35	—36
Tourist expenditures	—245	—292
Immigrant remittances	—100	—87
Charitable, other contribut.	—31	—28
Interest and dividends	+367	+375
War debt receipts	+1	.....
Gov. transactions [excluding war debts]	—37	—55
Miscellaneous services	+60	+76
Total trade and service items	$ +461	$ +208
Gold, silver, and currency—		
Gold movement [net]	—1,217	—1,739
Silver exports and imports	—86	—336
Paper currency movements [net]	—26	—1

Great Western Orders 10,000 Tons of Rails

The Chicago Great Western railroad has ordered 10,000 tons of rails, it was announced yesterday. Of the total, 8,000 tons were awarded to the Carnegie-Illinois Steel corporation and 2,000 tons to the Inland Steel company. The Great Western also ordered 9,000 tons of fasteners, divided among several companies. The orders represented a total outlay of about $1,000,000.

American Steel to Reopen Duluth Blast Furnaces

Duluth, Minn., Sept. 1.—(AP)—A program of expansion that will reopen the blast furnaces and coke ovens of the American Steel and Wire company here and employ at least 250 men in the course of six or eight weeks was announced today by C. A. Blackmar, president of the company. The blast furnaces and ovens have been cold since 1930.

Stage of Business as Reflected in 4 Leading Barometers

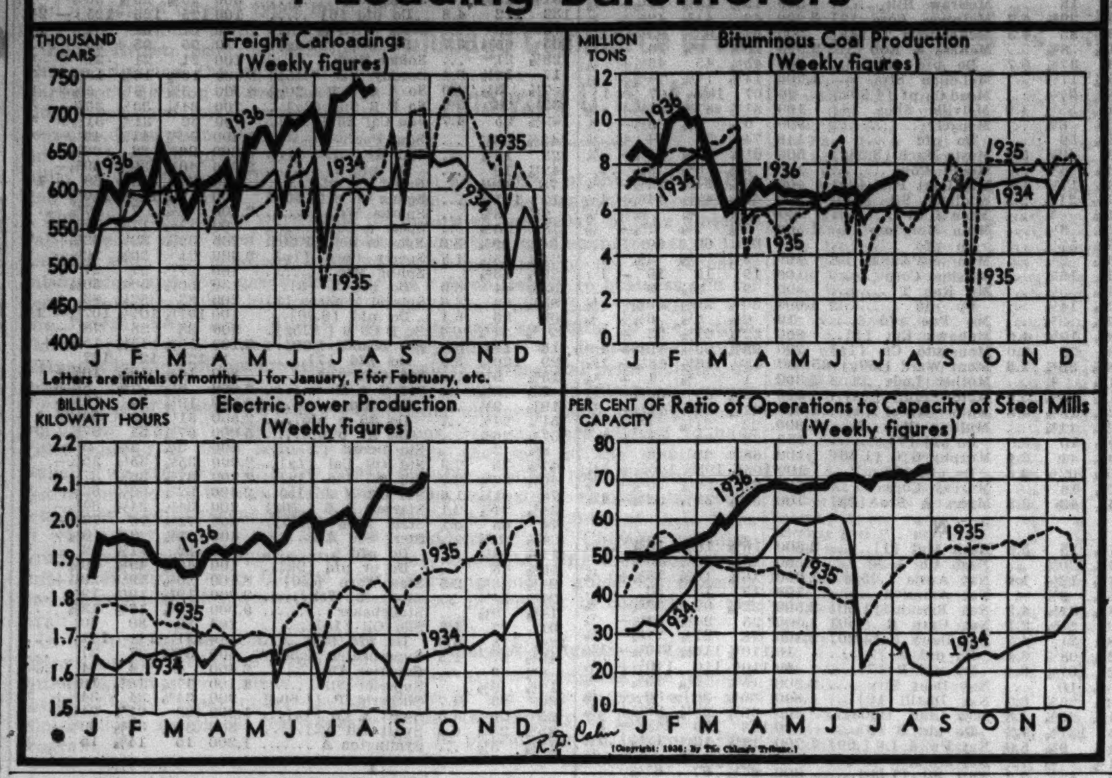

GOLDBLATT DIVIDEND PAID IN CASH; STOCK OPTION DISCONTINUED

Directors of Goldblatt Brothers, Inc., department store company, yesterday declared a quarterly dividend of 37½ cents on the common stock, payable Oct. 1 to stock of record Sept. 10.

Maurice Goldblatt, president, explained that the customary stock dividend, with rights of stockholders to accept cash, has been temporarily discontinued pending further study of the affect of surtaxes levied on undistributed profits under the revenue act of 1936. The company previously had been paying an optional dividend of 2½ per cent quarterly in stock.

Goldblatt said sales for the first eight periods of 1936, ended Aug. 10, showed an increase of 24 per cent over the corresponding period of last year and that net profits from operations "indicate a very gratifying increase."

Officials of both Goldblatt Brothers and of Marshall Field & Co. denied yesterday that a deal had been concluded for the sale of the Davis store by Marshall Field to Goldblatt. However, it was admitted that negotiations for the sale of the State street store are continuing.

FOREIGN MONEYS QUIET; SPANISH REVOLT WATCHED

The foreign exchange market was quiet yesterday as traders watched for possible reactions from the Spanish civil war. The British pound sterling rose 1 1-6 cents in terms of American money and closed at $5.03¼. The French franc showed no change in terms of American funds. Gains of a half point and two points were recorded by the belga and the Dutch guilder, respectively.

The recent strength in gold currencies in terms of American funds has been linked to rumors that the Bank of France is seeking to form an international money entente with the ultimate goal of a world stabilization agreement.

Engagement of $275,000 gold in Paris for shipment to New York was announced yesterday. In addition $262,000 gold was taken in India. These engagements brought to $51,000,000 the total of gold secured abroad since Aug. 7, when the current movement began. Of this amount $27,000,000 has been taken in France.

TREASURY BUYS SILVER ABROAD FOR CUBAN COINS

New York, Sept. 1.—[Special.]—Confirmation of a report that the United States treasury had resumed silver buying in the London market was followed today by the explanation that the white metal was being obtained for Cuban coinage.

Financial circles both here and abroad were surprised by the report yesterday, in view of Secretary Morgenthau's definite announcement last December that the government's foreign silver buying program was being abandoned.

The United States mint customarily mints Cuban coinage on contract. A contract for silver coins is now "on the books" and the treasury, acting as agents for Cuba, picked up the silver in London for the simple reason that prices there are better than elsewhere.

The American Trader, entering port yesterday, unloaded 1,186 bars of silver consigned directly to the Federal Reserve Bank of New York.

Frank Cordes Named President of Blaw-Knox

Directors of the Blaw-Knox corporation, manufacturers of steel specialty parts, yesterday named Frank Cordes, senior vice president, as president to fill the vacancy caused by the death of Irvin F. Lehman. Chester H. Lehman was elevated to senior vice president, and George L. Dumbauld was appointed a vice president in addition to his position as treasurer. All other officers were reëlected.

Universal Pictures Reports 30% Increase in Bookings

New York, Sept. 1.—J. R. Grainger, general manager of distribution of Universal Pictures corporation, today reported bookings for the four months ended Aug. 31 of more than 3,200 contracts, an increase of about 30 per cent over the same 1935 period. The corporation starts its selling season May 1.

Banks Expand Trade Loans During August

New York, Sept. 1.—[Special.]—The outstanding banking development in the last month has been the material expansion in the volume of commercial bank loans, the Federal Reserve Bank of New York said in its monthly bulletin released today.

The bulletin pointed out that loans, other than loans on securities, of the principal New York City banks increased $40,000,000 in the three weeks ended Aug. 26. Loans in other leading cities, the bulletin said, rose $84,000,000 in the same period.

July Shows No Contraction.

The reserve bank pointed out that the end of July usually marks the summer low point of commercial credit demand and August usually witnesses some expansion. The bank added, however, that this year's upturn began during August when there had been virtually no seasonal contraction in the preceding month.

The bank's review contained a compilation showing net profits of 253 industrial and mercantile corporations rose 73 per cent in the June quarter as compared with the corresponding 1935 period. The greatest expansion in profits was reported by the automobile, building supply, chemical and drug, machinery and tool, and steel industries.

Business Profits Rise Sharply.

For the first half of 1936, the compilation showed, net profits of 380 industrial and mercantile concerns were 60 per cent above the first six months of 1935. Profits reported by the 380 firms for the half year period were only 13 per cent below the corresponding months of 1930.

The bank found that "the only discernable change" resulting from the recent increase in member bank reserve requirements was a small expansion in the number and amount of loans to member banks. This resulted from increased borrowings by a few banks which did not have sufficient available funds to meet the higher reserve requirements.

COMMERCE PACT WITH NICARAGUA MADE EFFECTIVE

Washington, D. C., Sept. 1.—(AP)—President Roosevelt today proclaimed a new reciprocal trade treaty with Nicaragua—the fourteenth to be negotiated by the administration. It will be effective on Oct. 1. The agreement, which was signed on March 11, will be the thirteenth to become operative, only that with Finland not yet having been ratified.

Under the agreement, the United Stats obligates itself to maintain on its free list such Nicaragua products as coffee, bananas, cocoa beans and cabinet woods in the log, while Nicaragua agrees to lower its duties on nine American products and gives assurance against increases on those applicable to 15 other items produced in this country. These include agricultural products and industrial equipment.

B. & O. PASSENGER REVENUES GAIN 20 PCT. IN AUGUST

New York, Sept. 1.—(AP)—Passenger revenues of the Baltimore and Ohio railroad in August increased 20 per cent over the same 1935 month, Daniel Willard, president, said today. Gross revenues for the month will be the best in several years, he added.

Total freight car loadings in August aggregated 211,503 cars, the road announced, compared with 174,204 in August, 1935, a gain of 21.4 per cent. In July of this year loadings totaled 209,723 cars.

The improvement in car loadings reflected increased movement of all classifications, Willard said.

STOCKS BONDS COMMODITIES

HARRIS, UPHAM & CO.

New York, Chicago, London, St. Louis, Kansas City, Milwaukee, Minneapolis, St. Paul, Indianapolis, Omaha, Denver, Tulsa

MEMBERS:
New York Stock Exchange
New York Curb Exchange
New York Cotton Exchange
Chicago Board of Trade
Chicago Stock Exchange

135 S. La Salle St., Randolph 8500

TEAGLE KENNEL LOSES MONEY, BUT U.S. WANTS $4,310 TAX ANYWAY

Washington, D. C., Sept. 1.—(AP)—Contending he was operating bird dog kennels as a business, Walter C. Teagle, Standard Oil company executive, complained today to the board of tax appeals that the treasury had disallowed a deduction of $6,825 as a loss on the venture in 1933.

Teagle was charged with an income tax deficiency of $4,310 when the treasury disallowed the kennel operating loss, the government taking the position the venture was more in the nature of a hobby.

"Petitioner feels he is entitled to deduct his loss," Teagle's appeal said. "Certainly if he is not entitled to deduct his loss, then when his business makes a profit he should not be required to report his gains."

Teagle, who paid a tax $94,250 on his 1933 income, said his bird dogs had been winners in field trial events from Canada to the Gulf of Mexico, and that he proposed to continue his kennel operation until it did show a profit. The kennel is located in Alabama.

CHICAGO TRANSIT TRAFIC HEAVIER DURING AUGUST

Passenger travel in August on Chicago's local transportation systems showed smaller gain compared with 1935 than in earlier months this year.

Preliminary figures released by the Chicago Surface Lines showed a total 56,143,783 revenue passengers carried by the system in August, an increase of 7.41 per cent over August last year. In July this year the surface lines carried 57,394,357 passengers, an increase of 9.81 over July, 1935. The figures include passengers who transferred from the elevated.

The Chicago Rapid Transit company reported that August trafic on the "L" increased 13.91, compared with the corresponding month last year. For the first eight months of 1936 trafic on the "L" showed an increase of 19.25 over the comparable period in 1935.

The Chicago Motor Coach company reported that the number of passengers carried last month was 13.51 per cent larger than in August last year. For the first eight months the bus company's business was 19.79 per cent ahead of a year ago. Both the "L" and bus company figures include transfers.

CASE DECLARES $1.50 DIVIDEND ON ACCUMULATIONS

Racine, Wis., Sept. 1.—(AP)—Directors of the J. I. Case company voted here today to continue reduction of accumulations on preferred stock by ordering a dividend of $1.50 in addition to the regular quarterly payment of $1.75 per share. The disbursement will reduce accumulations to $6 per share.

The company, with its quarterly distribution of July 1, also paid $1.50 on that date on the preferred arrearages.

Payment of the full quarterly dividend of $1.75 per share was resumed by the company in February after having paid $1 for the preceding 12 quarters. Accumulations on preferred stock at the end of 1935 stood at $9.

WICKWIRE SPENCER STEEL COMPANY
(NEW STOCK)
WHEN ISSUED
Bought—Sold—Quoted
Descriptive Memorandum on Request

We maintain active trading markets in Unlisted Securities for Brokers and Dealers only. Investors interested will please consult their own Dealers.

THORNTON & CURTIS
Boston Phone HUBbard 5320 | 24 Federal Street BOSTON | New York Phone CANAL 6-1670
Hartford Phone 7-1121 | Providence Phone Plantation 3400
Portland, Me., Phone Enterprise 7020
Teletypewriter Service Boston 244

GRAIN MARKETS ARE WEAK; CORN LEADS DECLINE

Offers by Argentina Are Chief Factor.

Grain markets showed a heavy undertone yesterday, with corn developing independent weakness after a minor advance at the opening. Persistent selling in small lots by commission houses, with the constant reiteration of Argentine corn being offered at low prices at leading American ports, more than offset efforts of professional traders to bring about a higher level of prices.

Closing trades were near the lowest quotations of the day, with September and December contracts showing losses of 1⅝ cents while May declined ¾ cent.

Trade in wheat was light and futures closed ½ to 1 cent lower, mainly in sympathy with corn.

Oats Decline Under Selling.

Numerous selling orders came into the oats pit from scattered holders of contracts in order to limit losses or to save what profit remained on previous purchases. Net losses were as much as 1⅞ cents. Rye was affected by the action of wheat and by reports of the arrival of 250,000 bushels of that grain at Philadelphia from Latvia. Losses ranged upward to 1½ cents.

Lifting of the permissible limit for one day's advance or decline in September contracts of wheat, corn, rye, and barley to 8 cents per bushel failed to have any effect on the markets. The maximum fluctuations in December and May contracts of wheat, rye, and barley of 5 cents and in December and May corn of 4 cents per bushel remain unchanged.

Expect Argentine Corn Influx.

A large eastern industry yesterday was reported operating exclusively on Argentine corn. The trade expects heavy clearances of corn from that country to the United States this week, since liberal purchases recently were made for September-October shipment.

Closing trades on the September delivery of leading grains, with comparisons, follow:

	Yest.	Mon.	Wk. ago.	Mo. ago.
Wheat	$1.08⅜	$1.08⅞	$1.10⅞	$1.10⅛
Corn	1.05⅛	1.06¾	1.12⅞	1.06⅛
Oats	.39⅝	.40⅞	.43	.42⅛
Rye	.80⅝	.81⅝	.83¼	.80½

As Canadian wheats are being imported into the United States at the rate of approximately 1,000,000 bushels a week, declines in Winnipeg wheat futures quickly are reflected in American markets. Kansas City led the decline yesterday and closed as much as 1¾ cents lower, while Winnipeg, Minneapolis, and Liverpool were off around a cent.

ILLINOIS CORN IMPROVES

Reports indicating that the Illinois corn crop might prove larger than earlier expectations were a factor in depressing the market yesterday, as they were received from a fairly large section. The crop is regarded as so spotted, however, that accurate estimates on the final yield are almost impossible.

B. W. Snow, of the Barlett-Frazier company, yesterday announced he had received messages from east central Illinois saying that there has been more damage from chinch bugs than recognized previously.

Rainfall in the corn belt during August averaged 78 per cent of normal, a report from Nat C. Murray, Clement, Curtis & Co. statistician, said. This compared with 92 per cent in August last year and 84 per cent in August, 1934, the previous record dry year.

Illinois and Michigan received 77 per cent of normal rainfall last month; Ohio, 109 per cent; Indiana, 83 per cent; Wisconsin, 166 per cent; Minnesota, 86 per cent; Iowa, 92 per cent; Missouri, 27 per cent; Oklahoma, 8 per cent; Kansas, 30 per cent; Nebraska, 67 per cent; South Dakota, 85 per cent; North Dakota, 57 per cent; Montana, 101 per cent.

Thomson & McKinnon
NEW YORK CHICAGO BOSTON
INDIANAPOLIS TORONTO
MILWAUKEE KENOSHA
Grain, Cotton, Commodities
Stocks, Bonds
Members
New York Stock Exchange
New York Cotton Exchange
Chicago Board of Trade
Chicago Stock Exchange
2100 Board of Trade. Wab. 0020

Majority Assent Clears Way to Reorganize Consumers Co.

Sufficient assents have been received from security holders to make effective the reorganization of the Consumers company under section 77B of the amended bankruptcy act it was announced yesterday.

GEO. F. HARDING.

Consumers company, which is one of the largest organizations in the country handling building materials, coal and ice, filed a petition seeking to reorganize on June 19, 1934.

A hearing on the plan is scheduled this morning before Federal Judge James F. Wilkerson. Attorney Edward J. Hennessy, representing trustees of the company, said that it will take at least two weeks for the master in chancery to tabulate and pass on the assents.

Court to Get Plan.

On completion of the tabulation the plan will be submitted to the United States District court when it convenes Sept. 21, or shortly thereafter.

There are ten classes of securities, including notes and stocks, for which assents had to be obtained. Yesterday morning the required number of holders of first mortgage bonds, due 1946, turned in their approvals. The others had previously been obtained.

Under the law it is necessary to obtain the assents of 51 per cent of the stock and 66⅔ per cent of the bonds and notes.

The company's plan, which is a substitute for one originally proposed, calls for issuance of $3,662,031 first mortgage 20 year 5 per cent bonds, 86,202 shares of preferred stock of $50 par, $94,076 unsecured notes, 38,492 shares of new $50 par class A common stock, and 59,080 shares of class B no par common.

Exchange for New Stock.

Exchange of securities of the old company would be made on a basis of the amounts held. Old common stock holders would get one share of class B common for each 67½ shares of old common held.

George F. Harding, who, with Martin H. Kennelly, are trustees of the company, said yesterday that earnings of the concern have improved substantially in the last two months.

Affairs of the Consumers company were long the subject of a bitter court battle, an early plan having been knocked out. Late last May the various groups got together and agreed to substitute a plan which must have the approval of the federal court before it is made effective.

DIVIDEND ACTIONS MORE FAVORABLE DURING AUGUST

Favorable dividend changes in August totaled 212, compared with 186 in the preceding month and 105 in August, 1935, Standard Statistics reported yesterday. Unfavorable changes numbered 7, against 4 in July.

Dividends declared in August aggregated $334,649,487 for 721 companies, the largest total for the month since 1931, compared with $261,774,877 for 880 corporations in July and with $258,294,458 for 674 firms in August, 1935.

An extra dividend of 10 cents and a regular quarterly payment of 30 cents a share were voted yesterday by directors of the Waldorf System, Inc., restaurant and confectionary chain. Heretofore the quarterly payments have been made at the rate of 20 cents.

Skelly Oil company voted a dividend of $6 on the 6 per cent cumulative preferred stock, reducing accumulations to $25.50 per share.

Directors of Universal Products Company, Inc., voted 75 cents on common stock. In the two previous quarters dividends of 25 cents were paid.

An extra dividend of 25 cents in addition to the regular quarterly dividend of 50 cents was voted on common stock of F. E. Myers & Brothers company.

A. W. MANSFIELD JR. JOINS BOARD OF TRADE; 4TH IN GRAIN FAMILY

Alfred W. Mansfield Jr. of Thompson & McKinnon, brokers, was elected to membership yesterday on the Chicago Board of Trade. Mansfield's father is senior partner of the firm's Chicago unit.

His grandfather and great-grandfather were also in the grain business. They were associated with W. L. Green & Co., grain dealers in Cork, Ireland. Young Mansfield represents the fourth generation of his family in the business.

Alfred W. Mansfield Sr. has been in the grain brokerage business most of his life. He has been a member of the Chicago Board of Trade since 1918 and has served as a director and as president of the exchange clearing house.

Young Mansfield will not become a broker on the floor of the exchange, but will continue his present work in the firm's grain division.

Also elected to membership on the Chicago Board of Trade yesterday were Clarence G. Troup, partner of Lamborn, Hutchings & Co., Walter E. Cahill of G. G. Bittel & Co., and Guy G. Fox, vice president of the Angle American Provision company, all of Chicago.

REPORT A.T.&T. WILL REFUND 440 MILLION BONDS

Part of Deal May Be Started This Year.

New York, Sept. 1.—[Special.]—Reports were current here today that the American Telephone and Telegraph company soon will begin refunding its own obligations, now that a program of replacing funded debt of subsidiaries with lower interest bearing securities has been largely completed.

Approximately $137,600,000 of subsidiary bonds bearing an average of about 5 per cent interest have been replaced with issues paying 3½ and 3¼ per cent during the last 18 months.

The parent company program, which may involve as much as $440,000,000, is expected to be launched with the refunding of the $117,984,700 issue of 5 per cent debentures due in 1960. It is said negotiations have reached the point where these obligations may be retired before the end of this year.

Callable on 60 Days' Notice.

The debentures are callable at 110 on 60 days' notice prior to any interest date. To retire the issue before the Jan. 1, 1937, interest date, it would be necessary to call the debentures by Nov. 1.

Other parent company issues which may be included in the proposed refunding operation include $95,000,000 of 5½ per cent bonds due in 1943, $64,000,000 of 5 per cent collateral trust bonds of 1946, $150,000,000 of 5s of 1965, and possibly the $12,900,000 of 4½s due in 1939.

Carrying through the plans is said to depend to a large extent on the continuance of the present easy money market and generally low interest rates.

Aside from this, however, the company's improvement in earnings has been favorable to refunding.

May Earn Dividend.

It is considered possible that earnings this year will cover the $9 annual dividend rate which has been maintained throughout the depression by tapping surplus to make up the difference between requirements and the smaller earnings. In the three months ended May 31 last, net income equal to $2.42 a share was reported.

In addition to refunding $137,600,000 of underlying company obligations since April, 1935, almost $60,000,000 of debt has been wiped out without refunding. Included in this amount are $35,000,000 of Western Electric company bonds.

MAURICE L ROTHSCHILD
MINNEAPOLIS | State at Jackson CHICAGO | ST. PAUL

STOCKS EASIER; PROFIT TAKING HALTS ADVANCE

Steels, Rails and Motors Turn Reactionary.

[Chicago Tribune Press Service.]

New York, Sept. 1.—Small price changes were in the majority of stock market transactions today after a day in which persistent profit taking halted attempts of special groups to rally. Closing quotations were irregularly lower.

Brokers called it a typical end of the summer session, with trading largely professional. Total sales for the five hours just about topped the million share mark.

Prices softened a little in the last hour, with the carrier shares pacing the retreat. Although unable to develop a definite trend, observers pointed out the undertone of the market was fairly steady, reflecting constructive sentiment.

Some Issues Show Strength.

A few individual issues displayed strength, while steels and motors along with the rails were inclined to be reactionary in the face of scattered buying.

Silver mining issues reflected reports that the government had again resumed its buying operations in the London market. United States Smelting closed near its high mark of the day on a runup of 3½ points.

Can stocks hardened. American Can spurted more than a point above its previous close, while Continental Can was bid up $1.25. Another bright spot was Westinghouse Electric, which netted a profit of 3½ points. Fairbanks-Morse preferred advanced 14 points on a single transaction.

Steels Resist Profit Taking.

Steel stocks resisted the profit taking tendency in better fashion than most other sections. United States Steel and Bethlehem each closed with recessions of less than a point. Crucible lost $1.25, but Youngstown Spring and Wire bucked the trend to register a gain of 2½ points.

Utility shares, stimulated by increased earnings, were taken in hand around midday, but the rally was of short duration and the closing gong found the group a little lower.

Early gains in the carrier section also were converted into losses. New York Central, Atchison, Southern Pacific, Illinois Central, and Southern Railway incurred fractional losses, while Union Pacific receded a point. Alleghany issues moved higher and Nickel Plate set a new peak on a rise of 2 points.

Chrysler Finishes with Loss.

Chrysler posted its best price at the opening of the session and then backed away gradually to finish more than a point below its previous finishing level. General Motors dipped a fraction.

Farm implement shares did little. Mail order shares strengthened, Sears-Roebuck running up over a point to come within a fraction of its best price of the year. Montgomery Ward netted a profit exceeding a point.

Allied Chemical moved up 2 points, but du Pont weakened. Oils were weaker. Aviation shares lost a little altitude.

WHAT STOCKS DID

TRIBUNE AVERAGES.

	High.	Low.	Close.	Net chge.
25 railways	43.16	42.60	42.87	—.13
25 industrials	220.18	218.21	219.14	—.46
50 stocks	131.67	130.40	131.00	—.30

	High.	Low.	Close.
50 stocks one year ago	79.65	79.03	79.44
50 stocks two years ago	79.65	79.03	79.44

ASSOCIATED PRESS AVERAGES.

	30 Indus.	15 Rails.	15 Util.	60 Stks.
Net change	....	—.1	—.1	....
Tuesday	89.5	40.2	52.2	67.8
Previous day	89.5	40.3	52.3	67.8
Month ago	90.3	39.1	52.3	67.9
Year ago	64.6	25.1	36.1	47.6
1936 high	92.0	41.3	53.4	69.6
1936 low	73.4	30.2	43.4	55.7
1935 high	76.3	31.2	44.7	56.1
1935 low	49.5	18.5	21.6	34.8
1932 low	17.5	8.7	23.9	16.9
1929 high	146.9	153.9	184.3	157.7
1927 low	51.6	95.3	61.8	61.8

ISSUES TRADED.

	Monday.	Tuesday.
Advances	356	306
Declines	272	350
Unchanged	172	176
Total issues	800	832
New 1936 highs	39	33
New 1936 lows	4	4

DOW-JONES AVERAGES.

	High.	Low.	Close.	Net chg.
Industrials	167.21	165.24	166.35	+.06
Railroads	54.98	54.30	54.62	—.16
Utilities	34.90	34.46	34.64	—.13

BANK STOCKS

CHICAGO.

	Yesterday. Bid.	Ask.	Monday. Bid.	Ask.
American Natl	215	225	215	225
Central Republic Co.	19	20	19	21
Chicago Title	182	185	182	185
City National Bank	133	138	133	138
Continental Ill	149	151	149	151
Do ctfs ben int	.30	.40	.30	.40
First National	288	292	288	292
Harris Trust	430	440	430	440
Lake Shore Tr.	75	85	75	85
Mercantile Trust	162	172	165	175
Merchandise Bank	285	295	285	295
National Blvd.	165	180	165	180
National Bldrs	58	68	58	68
Northern Trust	830	845	835	850
Personal Loan	160	170	160	170
Terminal National	28	30	28	30

NEW YORK.

	Bid.	Ask.		Bid.	Ask.
Bk of Man	32	34	First Nat.	2155	2195
Bankers Tr	72	74	Guaranty	362	367
Cen Han.	133½	136½	Irving Tr.	16¼	17¼
Chase Nat.	46	48	Manfrs. Tr.	47	49
Chemical	67	69	Natl City	41	43
Comm'cial	192	198	NY Trust	142	145
Cont'l	19¼	20¾	Public	48	50
Corn Exch	65	66	Title G&T.	10¼	11¼
Empire Tr.	26¼	27¼	1st NatBos	50¾	52¾

COMMODITY PRICES

NEW YORK, Sept. 1.—The Associated Press weighted wholesale price index of 35 basic commodities today declined to 79.51. The previous day it was 79.52, a week ago 80.10, a month ago 79.74, a year ago 75.13. Range of recent years:

	1936.	1935.	1934.	1933.
High	81.46	78.68	74.94	69.23
Low	71.31	71.84	61.53	41.44

[1936 average equals 100.]

COTTONSEED OIL.

NEW YORK, Sept. 1.—(AP)—Bleachable cottonseed oil was easier today under liquidation and local selling influenced by the easiness of lard and the weakness of corn. Final prices were 5 to 7 points net lower. Sales, 42 contracts. Bleachable, spot, nominal; September closed 10.01c per lb; October, 9.98c; December and January, 9.97c; March, 10c.

NEW YORK STOCK TRANSACTIONS

Tuesday, September 1, 1936.
Shares sold today 1,141,670
Year ago 903,780

Tuesday, September 1, 1936.
Total sales 1936 to date 323,210,514
Total sales 1935 to date 198,236,658

[The figure in brackets after name of stock is annual dividend rate.]

1936 High.	Low.	Div. yld. pct.	Description. div. rate, $s—	Sales.	High.	Low.	Close.	Net chge.
			A					
74¾	59	4.7	Acme Steel [3a]	300	64	64	64	— ¼
13⅞	9⅝	1.5	Adams Exp [.20g]	700	13½	13⅜	13½—	⅛
35⅝	17⅞	4.6	Adams-Millis [1]	300	22	22	22	— ⅛
28	22½	2.3	Addressog [.60]	1,200	25⅞	25½	25⅞+	⅛
81¾	58	1.4	Air Reduc [1a]	400	73¾	73½	73¾—	⅛
6⅛	2	...	Air-Way El Ap.	100	4	4	4	+ ⅛
17⅞	13	4.0	Alaska Jun [.60a]	9,000	15¼	14⅝	15	+ ⅜
4⅝	2½	...	Alleghany	2,500	4	3⅞	4	+ ⅛
42½	12½	...	Do pfd xw	700	42½	41½	42	+ 1
43	12⅝	...	Do pfd $30 ww	4,200	43	41⅝	43	+ 1⅛
42½	12¼	...	Do pfd $40 ww	700	42½	40	42	+ 1
45⅞	27	...	Do pr pfd	500	41⅞	41	41⅞+	¼
107¼	63½	...	Do pfd	10	105	105	105	....
44⅛	35½	6.8	Cudahy Pk [2.50]	100	36⅝	36⅝	36⅝+	⅛
24⅛	16⅞	...	Curtis Pub	500	20	19⅞	19⅞—	⅛
110	99½	6.5	Do pfd [7]	100	108⅛	108⅛	108⅛—	⅛
9¼	4	...	Curtiss-Wright	8,800	6⅜	6⅛	6⅛—	⅛
21½	10½	...	Do A	2,100	18⅞	18⅛	18⅛—	⅛
65½	43⅞	1.6	Cutler-Ham [1a]	100	64½	64½	64½—	1
			D					
17¼	7⅝	1.8	Davega Strs [.30a]	700	16⅞	16⅝	16⅞+	¼
89⅛	52	...	Deere & Co.	900	74	73¾	73⅞+	⅛
26	19⅜	1.9	Deisel-W-Gil [.50a]	2,100	25⅞	25¼	25⅞+	¼
52	36⅝	...	Del & Hud	1,000	46⅛	45½	45½—	⅛
23⅛	14⅞	...	Del Lack & W	2,600	19⅞	19⅜	19⅝+	⅛
40½	33	4.4	Diam Mat [1.50a]	700	34⅝	34	34	— ¼
50⅝	41	4.0	Marlin Rock [2a]	200	49⅝	49½	49⅝+	¼
19⅝	11⅛	...	Marsh Field	1,800	15¼	14⅞	15¼+	¼
37½	27½	4.3	Math Alkali [1.50]	500	35⅝	34⅞	34⅞—	⅛
59½	43⅜	3.5	May Dept Strs [2]	600	58½	58	58½—	¼
21½	13⅛	...	Maytag	100	15⅝	15⅝	15⅝—	¼
55	46⅝	6.4	Do pfd ww [3]	100	47	47	47	— ¼
34⅝	29	6.1	McCall [2]	300	33⅝	33½	33½—	⅝
17⅞	12¼	...	McCrory Strs	1,200	17	16⅝	16⅞	....
24	18	...	McGraw Hill	300	19⅝	19⅛	19⅛+	¼
49⅝	39⅝	4.7	McIntyre Porc [2]	3,200	43	41⅞	42⅞+	¾
118⅝	85	4.3	McKeesport T [4a]	200	94	93⅞	93⅞—	1½
11⅜	8⅝	...	McKess & Rob	2,500	10⅛	9⅞	10	....
46	37⅜	6.7	Do pfd [3]	800	45¼	45	45¼+	¼
15¼	11⅛	...	McLellan Strs	4,700	14¼	14⅛	14⅛+	¼
108⅝	97½	...	Mead Cp pf [4.50k]	20	107	107	107	+ 1
32	20⅝	...	Sharon Stl Corp	1,100	23⅝	23	23⅛—	⅝
8⅞	4⅝	...	Sharp & Dohme	400	7⅛	7⅛	7⅛—	⅛
16⅝	11⅛	3.3	Shattuck F G [.50]	500	15⅛	14⅞	15⅛	....
34	30⅛	6.1	Sheaffer Pen [2]	10	32⅝	32⅝	32⅝+	⅛
19⅞	14⅞	...	Shell Union	1,800	18⅞	18⅝	18⅝—	⅛
14½	8⅞	4.0	Silv K Coalit [.40]	4,600	10⅛	9⅞	10⅛+	⅛
38⅞	19⅞	1.3	Simmons [.50g]	1,900	37⅞	37⅛	37⅝—	⅛
6⅜	3⅛	...	Simms Pet	100	4⅛	4⅛	4⅛	....
31½	19⅛	...	Skelly Oil	300	26⅝	26⅝	26⅝—	⅛
132	112	4.8	Do pfd [6]	100	125	125	125	— 2¼
75	55	...	Sloss S Stl & I	10	61	61	61	— 1
105	65⅞	3.7	Do pfd [3.50g]	10	95	95	95	....
28⅞	21	...	Snider Pack	100	21	21	21	— ⅛
17	12½	3.4	Socony Vac [.45g]	6,600	13⅝	13⅜	13⅜—	⅛
7⅛	3⅞	4.0	So A G & P [.20g]	6,500	5⅜	5⅛	5⅛+	⅛
34	22½	4.0	Reynolds Met [1]	400	25⅝	25⅜	25⅝+	¼
30	25	...	Reynolds Sp	3,000	30	28½	30	+ 1½
58⅝	50	5.4	Rey Tob B [3]	1,700	56½	56¼	56½+	⅛
			S					
35½	27	6.9	Safeway Strs [2]	500	29⅛	28⅞	28⅞—	⅝
112	108	5.5	Do 6% pfd [6]	10	110	110	110	+ 1½
29¾	22	3.2	St Jos Lead [.80]	800	25¼	25	25	....
3⅝	2½	...	St L San Fran	400	2¼	2¼	2¼+	⅛
6⅝	2⅜	...	Do pfd	1,300	5⅛	4⅞	4⅞	....
33	18	...	St L S W pfd [1.0]	10	28	28	28	....
16⅝	11	...	Savage Arms	200	14¼	14¼	14¼	....
52	37¾	1.6	Schenley Dis [.75g]	2,300	47	46	47	+ ¾
4¼	1⅜	...	Schulte Ret	600	1⅝	1½	1½—	⅛
20½	7⅝	...	Do pfd	100	9¾	9¾	9¾+	⅛
76	53½	3.2	Scott Paper [2]	10	62⅜	62⅜	62⅜	....
1¾	⅞	...	Seaboard Air	700	1	⅞	⅞	....
43⅝	30½	3.2	Seaboard Oil [1]	300	31⅝	31¼	31¼—	⅞
85⅝	59⅝	2.4	Sears Roeb [2]	2,100	85¼	84	85¼+	1½
4⅝	2⅝	...	Second Nat Inv	100	3⅜	3⅜	3⅜+	⅛
73	61¼	...	Do pfd [2.90k]	160	69⅛	68¾	69⅛+	⅝
25⅞	15⅝	2.5	Servel [.60]	2,300	24⅞	24⅜	24½—	¼
56⅝	44¾	4.4	Woolworth [2.40]	2,300	54½	54	54⅜—	⅛
35½	23⅛	...	Worth P & M	900	30	29½	30	+ 1¾
78⅞	56	...	Do pfd A	240	76⅞	76	76	+ ½
68½	47	...	Do pfd B	200	65⅝	65½	65½+	1¼
			Y					
45	33⅜	1.5	Yale & Towne [.60]	200	41⅜	41¼	41⅜+	1½
21⅞	8¾	...	Yell Trk & C	2,600	20¼	19⅝	19¾—	¼
145	83½	...	Do 7% pfd	30	143	143	143	— 1
55	42¼	6.1	Young S & W [3]	2,600	49⅜	46½	49	+ 2½
83½	41⅜	...	Youngst Sh & T	3,400	83¼	82	82½—	¼
			Z					
39⅝	11⅛	...	Zenith Radio	1,600	35⅝	34¾	34¾—	½
9⅝	5¾	...	Zonite Prod	166	6½	6½	6½	....

*Ex dividend. †First sale since ex dividend date or dates. xr—Ex rights. a—Also extra or extras. e—Paid last year. f—Payable in stock. g—Declared or paid so far this year. h—Cash or stock. k—Accumulated dividend paid or declared this year.

Sales to 11 a.m., 260,000; 12 m., 480,000; 1 p.m., 640,000; 2 p.m., 790,000. Total sales, 1,141,670.

COTTON PRICES HIGHER ON A RUSH OF BUYING

Cotton opened sharply higher due to a rush of foreign and trade buying which disclosed a lack of offerings. Hedging sales caused a recession at one time, but the close showed net gains of 7 to 12 points [a point is equal to 1-100 cent per pound] in Chicago and other markets.

Spot cotton closed 10 points higher, with New Orleans, New York, and Galveston at 11.85 cents and Houston at 11.80 cents per pound. Prices follow:

CHICAGO MARKET.

	High.	Low.	Close.	Prev. close.	Last year.
October	11.54	11.49	11.53	11.43	10.37
December	11.61	11.54	11.55	11.48	10.40
January	11.66	11.57	11.57	11.48	10.42
March	11.70	11.64	11.64	11.55	10.49
May	11.75	11.69	11.69	11.58	10.52
July	11.75	11.70	11.70	11.58	10.55

NEW ORLEANS MARKET.

	High.	Low.	Close.	Prev. close.	Last year.
October	11.44	11.37	11.43	11.32	10.27
December	11.50	11.41	11.46	11.37	10.29
January	11.48	11.47	11.47	11.38	10.30
March	11.52	11.52	11.52	11.45	10.36
May	11.61	11.56	11.57	11.47	10.38
July	11.62	11.57	11.57	11.48	10.42

NEW YORK MARKET.

	High.	Low.	Close.	Prev. close.	Last year.
October	11.49	11.41	11.48	11.36	10.29
December	11.55	11.45	11.49	11.41	10.30
January	11.60	11.50	11.52	11.44	10.31
March	11.65	11.55	11.57	11.50	10.39
May	11.68	11.60	11.62	11.54	10.41
July	11.67	11.64	11.64	11.54	10.42

U. S. TREASURY

[Chicago Tribune Press Service.]

WASHINGTON, D. C., Sept. 1.—The following is a statement of the condition of the United States treasury on Aug. 29, 1936:

Income to date this year	$ 624,400,000
Income to date last year	567,500,000
Increase	$ 56,900,000
Army	65,900,000
Navy	76,000,000
Veterans' costs to date	134,700,000
*Agricultural aid	4,100,000
Relief	48,500,000
Pub. works and work relief	506,000,000
Aid to home owners	32,700,000
Deficit this year	338,100,000
Deficit last year	665,900,000
Decrease	$ 327,800,000
Balance general fund today	1,914,700,000
Balance previous day	1,927,200,000
Decrease	$ 12,500,000
Public debt this date	$33,382,000,000

*Excess of credits.

METALS.

NEW YORK, Sept. 1.—(AP)—COPPER—Quiet; electrolytic spot and future, 9.75c per lb; export, 9.70c. TIN—Barely steady; spot and nearby, 43.12½@43.25c per lb; future, 42.62½@42.75. LEAD—Steady; spot New York, 4.60@4.65c per lb; East St. Louis, 4.45c. ZINC—Quiet; East St. Louis spot and future, 4.85c per lb. QUICKSILVER—$80.00@82.00 per flask. IRON, ALUMINUM, STEEL, ANTIMONY, PLATINUM, and WOLFRAMITE, unchanged.

SILVER FUTURES.

MONTREAL, Que., Sept. 1.—(AP)—Silver futures closed firmer, 22 to 35 points higher. Prices in cents per ounce:

Sales.		High.	Low.	Close.
1	Sept.	44.70	44.70	*44.70

*Bid.

LARD FUTURES DECLINE ON HOG, CORN WEAKNESS

Weakness in hogs and corn was reflected in a decline in lard futures yesterday. Closing trades were at the bottom, with net losses of 2½ to 10 cents. Clear bellies [salt pork] closed unchanged to 15 cents lower. Deliveries on September contracts totaled 150,000 pounds of clear bellies.

Stocks of lard in Chicago increased 1,509,000 pounds during August and now amount to 65,345,000 pounds. A year ago stocks were 20,650,000 pounds. Supplies of cut meats total 65,544,000 pounds, a reduction of 5,725,000 pounds during August and comparing with holdings of 46,691,000 pounds a year ago.

Cash lard was quoted at $11.75 per 100 pounds; loose, $11.32½; leaf, $11.37½; clear bellies, $13.12½. Range of futures per 100 pounds follows:

Lard.	High.	Low.	Close.	Prev. close.	Last year.
Sept.	$11.70	$11.67	$11.67	$11.70	$15.70
Oct.	11.75	11.75	11.75	11.80	15.62
Dec.	11.95	11.80	11.80	11.90	13.62
Jan.	12.00	11.87	11.87	11.97	12.80
March	.....	.....	12.00	12.05	.....
May	12.25	12.12	12.12	12.22	12.45
Clear Bellies.					
Sept.	$13.20	$13.07	$13.10	$13.25	$18.62
Dec.	13.42	13.37	13.37	13.45	.....
Jan.	.....	.....	13.65	13.65	.....

GRANT STORES DOUBLE PROFITS FOR SIX MONTHS

General Theaters Earns $152,435 in June.

The W. T. Grant company reported that for the six months ended July 21, 1936, net income was $1,448,978 after reserve for surtax on undistributed profits, equal to $1.21 a share on the common stock, as compared with $669,525, equal to 56 cents a share, for the like period of last year.

General Theaters Equipment, Inc., which was lifted out of receivership in June, reported yesterday that its net income for June, including that of subsidiaries, was $152,435. Edward G. Hines said that business of the operating subsidiaries is currently at substantially the same level as obtained during the first six months of this year. Current assets at the end of June were $6,637,570, while current liabilities were $1,152,725.

Diamond Match Earns Less.

Net income of the Diamond Match company for the first six months of this year was $1,010.100, equal to 80 cents a share, as compared with $1,123,544, equal to 96 cents a share, in the corresponding period of last year, the company reported yesterday.

The National Battery company for the fiscal year ended April 30 had a net profit of $216,020, an increase of 40 per cent over the profit for the preceding fiscal year, Lytten J. Shields, president, announced yesterday at a meeting of stockholders in St. Paul, Minn.

Sales Gain 34 Per Cent.

Shields said that sales in the first quarter of the current fiscal year showed a gain of 34 per cent over the same period in the preceding year. July sales, he said, were 41 per cent over July, 1935. Shields said the company will build a new factory, the location of which will be announced today.

Net earnings of the Lion Oil Refining company for July were $47,974, T. H. Barton, president, announced yesterday. He said that net earnings of the company for the first seven months of this year were $272,118, a gain of $465,003 over the same period of last year.

CORPORATION EARNINGS

Net earnings reported yesterday:

	1936.	1935.
TWELVE MONTHS ENDED JUNE 30.		
Am Fruit Grow	$ ‡†41,070	$ ‡331,241
Dubilier Condens	†*58,551	*60,095
Utd Biscuit	1,156,999	....
Vick Chemical	2,709,334	....
TWELVE MONTHS ENDED JULY 31.		
At Lt & Tr	5,298,978	3,902,285
Am Sum Tob	507,415	506,733
Am Water Wks	4,387,016	2,801,778
Cont G & El	3,727,248	2,455,979
Coast Co G & E	512,066	398,084
B Manischewitz	†94,904	28,841
Okla N Gas	862,951	563,895
Utd Lt & Pow	3,836,819	942,211
SEVEN MONTHS ENDED JULY 31.		
Coast Co G & E	298,671	251,969
Intl Rys Cen Am	1,595,652	1,334,752
LeCourneau Inc	844,027	....
Lion Oil Rfg	272,118	*192,885
SIX MONTHS ENDED JUNE 30.		
Diamond Match	1,010,100	1,123,544
Irving Air Chute	120,694	170,276
So Penn Oil	1,489,555	1,501,203
Reed Roll Bit	809,673	....
SIX MONTHS ENDED JULY 31.		
W T Grant	1,448,978	669,525
FOUR MONTHS ENDED MAY 31.		
Kobaker Strs	67,850	....
JULY.		
Am Wat Wks	2,017,423	1,882,921
Coast Co G & El	42,322	38,839
Intl Rys Cen Am	57,364	97,090
LeCourneau Inc	189,725	....
Lion Oil Rfg	47,974	....

*Net loss. †Fiscal year. ‡Before taxes.

DIVIDENDS DECLARED

Stock. Rate. Period.	Payable.	Stock of record.
Am Roll Mill, 30c q	Oct 15	Sep 15
Am Wat W $6 p, $1.50 q	Oct 1	Sep 14
Anchor Cap, 15c q	Oct 1	Sep 18
Case J I pfd, $1.75 q	Oct 1	Sep 2
Do pfd, *$1.50	Oct 1	Sep 12
Cen Han Bk & Tr, $1 q	Oct 1	Sep 17
Cent Ill Pub Ser $6 pf, $1	Oct 15	Sep 19
Do 6% pf, $1	Oct 15	Sep 19
Fohs Oil, $1	Sep 25	Sep 15
Gen Wood Prod 7% pf, 8¾c	Sep 1	Aug 29
Goldblatt Bros, 37½c q	Oct 1	Sep 10
Gulf Oil, 25c	Oct 1	Sep 15
Holland Furn pf, $1.25 q	Oct 1	Sep 19
Irving Air Chute, 25c q	Oct 1	Sep 15
F E Myers, 50c q	Sep 30	Sep 15
Do, 25c ex	Sep 30	Sep 15
Mack Trucks, 25c q	Sep 30	Sep 15
Monroe Chem, 25c	Oct 1	Sep 15
Do pfd, 87½c q	Oct 1	Sep 15
McKeesport Tin, $1 q	Oct 1	Sep 15
N Y & Queens El, $1.50	Sep 14	Sep 4
N Y Steam 7% pf, $1.75 q	Oct 1	Sep 15
Do 6% pfd $1.50 q	Oct 1	Sep 15
Sun Oil 5½% pf, 68¾c init.	Oct 1	Sep 10
Roan Antelope 1s 6d [year ended June 30]		
Skelly Oil 6% cum p $6 acc	Nov 2	Oct 1
S W Gas & El 7% p, $1.75 q	Oct 1	Sep 15
S W Lt & P $6 pf, $1.12½	Oct 1	Sep 15
Universal Prod, 75c	Sep 30	Sep 18
Waldorf System, 30c q	Oct 1	Sep 19
Do, 10c ex	Oct 1	Sep 19

*On arrears.

INVESTING COMPANIES

	Bid.	Ask.		Bid.	Ask.
AF 2d I.	18.09	19.17	NABT c.	63.125	67.375
A F Inc.	2.03	2.23	NorATSh.	2.72	....
Am Hold.	21.25	22.37	Do '55.	3.58	....
AmB Sh.	1.18	1.29	Do '56.	3.53	....
CentSh T.	26.65	28.66	Do '58.	3.56	....
Corp Tr.	2.87	....	Q Inc Sh.	1.72	1.90
Do AA.	2.78	....	RTr Shrs.	13.49	13.99
DoAA m	3.54	....	SelAm S.	3.91	....
Do AS.	2.78	....	Do inc.	1.73	1.88
Do AM.	3.54	....	Sel C Sh.	10.08	....
Cum T S.	6.22	....	Sel Inc S.	5.30	....
DivTr B.	11.00	....	Sel I c pf.	22.50	23.75
Do C	4.85	5.20	Sp Tr Fd.	21.24	22.11
Do D	7.35	8.15	StSt In.	110.33	....
Div Shrs.	1.79	1.95	S of ATA.	4.17	....
FirstB C.	43.75	45.25	Do AA.	2.78	....
FT Sh A.	12.58	....	Do B.	4.37	....
Do B	10.56	....	Do BB.	2.78	....
FInv Inc.	24.26	25.83	Do C.	8.23	....
FTrSh A.	6.32	7.00	Do D.	8.23	....
Do B	5.77	....	Sup Shrs.	14.33	15.58
Inc Inv.	25.75	27.69	Tr St I C.	3.05	....
I F of A.	.98	1.12	Do D.	2.98	....
Maryl F.	9.76	10.56	Tr IndSh.	1.44	1.60
M Inv Tr.	27.94	29.64	USELPA.	20.25	20.75
Nat W S.	4.59	4.69	Do B.	3.14	3.24
Do vtc.	2.00	2.16	Do vtc.	1.27	1.35
NYBTSh.	4.00	....			

COFFEE

NEW YORK, Sept. 1.—(AP)—COFFEE—Was firm today on Brazilian and European buying with offers limited. Santos opened 7 to 12 points higher and closed 12 to 14 points higher. Sales, 23,500 bags; new No. 7, opened 7 points higher and closed 4 to 8 points higher. Sales, 6,250 bags.

Prices in cents per pound:

	Open.	High.	Low.	Close.	Prev. close.
September	4.20	4.20	4.20	4.20	4.17
December	4.40	4.40	4.38	4.38	4.38
March	4.51	4.51	4.50	4.50	4.48

Spot coffee quiet. Santos, 4s, 9½@9⅝c; rio 7s, 8c. Cost and freight offers included Santos Bourbon, 3s and 5s at 9.15@9.45c.

CHICAGO CURB.

Name.	Sales.	High.	Low.	Close.	Prev. close.
Allied B & D	50	83c	83c	83c	85c
Campana Gold	750	2½	2¼	2⅜	2⅜
Frank Fehr Br	260	1¼	1⅛	1¼	1⅛
Minn Brew Co	50	5⅝	5⅝	5⅝	5⅝
Sterling Brew	335	6¾	6¾	6¾	6¾

Total sales, 1,470 shares.

PREFERRED FIRE RISK RATE MAY BE CUT 30 PCT.

Expect Action at Meeting Here Sept. 10.

Fire insurance rates on preferred risks in Chicago are expected to be slashed on an average of 30 per cent at a meeting of the Chicago Board of Underwriters Sept. 10, it was reported yesterday.

It was said properties which are to have their rates lowered include fireproof office buildings, large fireproof apartment buildings, theaters, and civic clubs. It previously was announced that rates for the mill run of apartment houses and dwellings are to be reduced 5 per cent.

City Fights for Cut.

Mayor Kelly and the city law department earlier this week announced they would fight for a reduction in rates of at least 25 per cent, holding that statistics show that Chicago's fire record is such as to justify the lower rates.

It was said the lower rates for preferred risks would have gone into effect some time ago had not differences arisen between the big fire companies and their agents over commissions. The big companies, pressed by the competition of companies specializing in insurance on preferred risks, were desirous of cutting their charges on Chicago risks, but insisted that their agents share a part of the reduced income.

Agree to Reduction.

The hesitancy of agents to accept a cut in their commissions held up the plan for many months, but it is now said the agents have agreed to take a cut of 25 per cent in their commissions.

Rates for preferred fire risks have been reduced in practically all midwestern cities. Smaller companies specializing in the preferred risks have cut sharply into the business of the big companies, and they now propose to reduce their charges to stop the inroads.

Regarding the attitude of the city hall with respect to lower rates, the big companies here say they feel Chicago city officials have no authority to act.

The insurance companies recently patched up differences they had had with Ernest Palmer, state insurance superintendent, when they agreed to cut rates on dwellings by 5 per cent.

QUICKSILVER RISES IN WAKE OF SPANISH UPSET

New York, Sept. 1.—(AP)—With shipments of quicksilver from Spain, the largest world producer, virtually stopped by the civil war, New York quotations for the mercurial metal soared today to $83.50@$85 per flask of 76 pounds.

That level contrasted with Monday's quotations of $74.50@$75. Local dealers said the market was more nominal than firm as large consumers were reported stocked for about six months ahead. They pointed out, however, that the market supply of quicksilver was known to be low in New York and not much greater elsewhere.

Act to Restrain Sale of Newman Company Assets

Federal Judge Walter C. Lindley yesterday was asked to restrain the sale at public auction of the W. J. Newman company's assets consisting of trucks and other excavating equipment once valued at nearly $1,000,000. The request was made on behalf of the Newman Wrecking company on the grounds that a large part of the assets belong to that concern instead of the W. J. Newman company, which is being liquidated in the bankruptcy court. Judge Lindley referred the petition for an injunction to Federal Master in Chancery Jacob L. Grossman.

Peoples National to Repay 5% More to Depositors

Distribution of another $164,268, or 5 per cent of claims, to depositors of the Peoples National Bank and Trust company was announced yesterday by W. W. Pearson, receiver. The current payment raises total returns to 53 per cent. The final payout is expected to be something between 60 and 65 per cent. Depositors are being notified by mail when to call for dividend checks. The receiver's office now is in the Washington Park Bank building, 6308 Cottage Grove avenue.

EGGS DECLINE ON LIBERAL RECEIPTS; BUTTER LOWER

Liberal receipts of fresh eggs at leading markets, and a shrinkage in withdrawls from cold storage, largely were responsible for the selling movement in October contracts on the Mercantile exchange yesterday. The close was at 24¾ cents per dozen, showing a net loss of ⅝ cent for the day. During the last month the 35 leading markets reported a net into storage movement of 10,517 cases. For the corresponding period in 1935 withdrawals were 420,000 cases. Sales of futures totaled 200 cars.

Trading in the butter futures was light with the close ¼ cent lower at 33¼ cents per pound for November. The decline was due more to lack of support than to any material pressure. Sales were 42 cars. Potato futures declined 2 cents with January closing at $2.30 per 100 pounds. Sales were 11 cars. Range of futures follows:

BUTTER.
[Cents per pound.]

Stor. stands—	Open.	High.	Low.	Close.	Prev. close.
November	33¼	33⅝	33¼	33¼	33½

EGGS.
[Cents per dozen.]

Refg. stands—	Open.	High.	Low.	Close.	Prev. close.
October	25⅛	25⅛	24¾	24¾	25⅜
November	25⅝	25⅝	24¾	24¾	....

POTATOES.
[Per 100 pounds.]

Idaho Russets.	Open.	High.	Low.	Close.	Prev. close.
October	$1.90	$1.90	$1.90	$1.90	$1.92
January	2.33	2.33	2.30	2.30	2.32

U. S. WARNS AGAINST FOREIGN ALFALFA AS PEAK IMPORTS LOOM

Washington, D. C., Sept. 1.—(AP)—Prospects of the heaviest alfalfa and red clover seed imports in recent years brought an official warning today that the danger of misbranded and unadapted foreign types must be met as a national farm problem.

Edgar Brown, principal botanist in charge, directed the agriculture department's division of seed investigation to prepare for country-wide release a description of seed imports on the basis of origin and adaptability to American conditions of soil and climate.

Simultaneously, plans were made to call upon all state seed offices to be on the alert for peddlers trucking misbranded and low grade domestic seed across state lines in violation of the federal seed act. Alfalfa and clover seed supplies are important elements in the soil conservation program.

"Because of a seed shortage resulting from drouth," said George C. Edler, bureau of plant industry specialist, "we are faced with the heaviest importation of foreign alfalfa and red clover seed in recent years, much of which may find its way into the wrong geographical regions and result in expensive crop failures and the introduction of inherently weak strains."

In addition to the drouth, another factor that may influence seed importations is reductions made in the duties of some types under the administration's reciprocal trade treaty program.

U. S. SEEKS BIDS FOR LINER UNDER NAVAL ESTIMATE

Expect Two Proposals in Near Future.

Washington, D. C., Sept. 1.—[Special.]—Having termed "unreasonable" a private bid of 12 to 14 million dollars for a ship to replace the Leviathan, only to find later the navy department estimating construction costs in government yards for the same ship at 18 millions, J. M. Johnson, assistant secretary of the department of commerce, said today the department expected to have "two good bids" within ten days.

Bids on the proposed new ship for the United States Lines were due today, but because of the absence of Secretary Roper, who was attending the funeral of Secretary of War Dern, the deadline was delayed about ten days. It was the fourth delay.

Single Bid Submitted.

Last December the United States Lines submitted a single bid of the Newport News Shipbuilding and Dry Dock company for construction of a liner of the type of the Washington or Manhattan—costing approximately $11,000,000.

Later, specifications of the ship were revised to include additional and modernized safety devices, and the Newport company again was the loan firm to submit a bid—this time for $12,000,000 to $14,000,000.

Commerce department officials termed the second bid "unreasonable" and called upon the navy department for bids on a similar ship built in the navy yards.

Navy department bid amounted to approximately $18,000,000. The commerce department immediately asked for new bids from private companies and expressed hope that more than one bid would be received.

Postpone Forfeit.

With yesterday's postponement for acceptance of bids on a new ship Johnson said forfeiture of a $1,000,000 penalty which was to have been paid by a line a year ago if a satisfactory contract was not submitted, had also been delayed until the new bids are examined.

Under its agreement with the commerce department's shipping board bureau the United States Lines was permitted to retire the Leviathan, whose operation was expensive, from service on the Atlantic, provided a contract for a new and more modern ship was submitted last winter.

PRODUCE - MARKETS

Fresh eggs were in active demand and prices ¼@1c per doz higher; receipts, 6,011 cases. Undertone in butter was weak and prices unchanged to ¼c per lb lower; receipts, 8,478 tubs. Live hens, fryers, springs, and ducks were unchanged to ½c per lb higher and other poultry unchanged; receipts, 3 cars and 36 trucks. Potatoes, weaker; receipts, 86 cars, with 165 cars on team track. Quotations follow:

WHOLESALE CREAMERY BUTTER PRICES.

	Chicago Whole milk.	Chicago Centralized.	New York.	Boston.	Philadelphia.
93 score	34¾	....	35	....	35½
92 score	34	....	34	35	35
91 score	33½	....	33¾	34½	34½
90 score	33¼	33½	33½	34½	34
89 score	32½	32½	33½	....	33¾
88 score	32	....	33¼	....	33½

WHOLESALE CHEESE PRICES.

	Chicago.	Boston.	New York.	Philadel.
Twins	18½-18¾	20 -20¾	....	....
S Dais	19 -19¼	20 -20½	20 -20¼	20 -20½
Y Am	....	20½-21	20¼-20½	....
Lghns	19 -19¼	....	....	20 -20½

U. S. GOVERNMENT GRADED EGGS.

The local office of the United States department of agriculture reports the following prices, in case lots, per dozen, paid by retailers, hotels, restaurants, and institutions:

U S extras [large]—White loose.........33c
U S extras [large]—White, cartons.......34c

LIVE POULTRY—WHOLESALE.

Broilers	14½@15½c	Springs	15@18c
Fryers	14½@17c	Ducks	9@16c
Turkeys	13@16c	Leg. broil's.	14@14½c
Old roosters	13@14c	Geese	9@13c
Hens	13@19c	Leghorn hens	12@14c

EGGS.

Extra firsts, cars	23¾c
Do less than cars	23¼c
Fresh firsts, cars	23c
Do less than cars	22½c
Current receipts	21c
Dirties	17½c
Checks	16½c

POTATOES.

Idaho, 100 lbs	$2.60@2.85
New Jersey	2.35@2.45
Wisconsin	2.45

COUNTRY DRESSED VEAL.

50@60 lbs	8½@9c	[illegible]	10½@11½c
70@80 lbs	9½@10	110-20 lb [illegible]	12½@13c

RAW SILK.

NEW YORK, Sept. 1.—(AP)—SILK—Raw futures closed firm, 1½ points lower to 1 higher, sales, 670 bales. October, $1.63½ per lb; December, $1.59; January, $1.58½*. Open market quotations [60 day basis]: Shanghai steam filature 78 per cent seriplane 20-22s, $1.56; Canton double extra "A" 14-16s, $1.30; Japanese special crack double extra 81 per cent seriplane 13-15s, $1.69½.

*Bid.

BOARD OF TRADE STOCKS.

	Sales.	High.	Low.	Close.	Prev. close.
CenlivreBrewA	150	2⅞	2⅞	2⅞	2⅞
Distill & Brew	100	1⅝	1⅝	1⅝	1½
Elec Bd & Sh	100	23¾	22⅞	23¾	23¼
TMNorton Br	250	1½	1⅜	1½	1½

Total sales, 600 shares.

LAW TO CONTROL PRICES BRANDED WORSE THAN NRA

Chicago Commerce Group Analyzes U. S. Act.

In an analysis of the Robinson-Patman act, the magazine Commerce, published yesterday by the Chicago Association of Commerce, says that inner meanings of the act reveal it as "revolutionary to business and far more disturbing than the NRA."

The law, according to the article, "crystalizes a deep-seated anger against preferential price policies, rebates, extra trade discounts, advertising alliances, mass buying concessions, etc., that are alleged to have made the path of the smaller distributor a bitter road indeed."

The magazine's analysis is accompanied by a statement of C. L. Rice, president of the Chicago organization, explaining why the association's efforts to find a guide for business houses in seeking to conform to the new act.

Analyzes Language of Law.

The article compares the spoken word of the act's authors with the actual terminology of the bill in order to provide for an interpretation as its enforcing agency, the federal trade commission, may view it.

The analysis points out that business management must examine the whole structure of business conduct, including its catalogs and price lists, and even down to the source of merchandise which is sold in identical quality under varying names where a different house might charge different prices.

Both buyer and seller are liable for a new type of discrimination involving a sacrifice of some part of the seller's necessary costs and profits or a reward to the buyer because of favored position which he has held, the article says, under the terms of the statement of policy.

Says Differential Is Possible.

A differential may exist where a manufacturer sells one customer through a traveling salesman, another across the counter, and a third by mail order. However, the manufacturer must take care to let his price reflect only the actual difference in cost of selling, says Commerce.

In relation to bigness and its purchasing advantages, Commerce quotes from a committee hearing that the act rests upon the principle that the advantages of "overshadowing size in a particular trade of industry" must be sacrificed to insure the public its freedom from monopoly control.

Commerce concludes its analysis with a question, "What to do?" And answers it: ". . . an earnest attempt to live up to the letter of the law, hoping therein to secure kindlier treatment should any of its provisions be unwittingly broken" would perhaps be the wisest course to follow.

BRITISH WHEAT CROP ESTIMATED 13½% BELOW 1935

Washington, D. C., Sept. 1.—(AP)—A 13½ per cent drop in the wheat crop of the United Kingdom was reported today to the agriculture department. The department's London observer said the combined yield of England, Scotland, and Northern Ireland would not exceed 56,600,000 bushels this year, compared to 65,434,000 harvested last season.

Slight increases in British wheat and flour and meal imports for the twelve months ended July 31 were recorded, with Canada and Australia as chief supply sources.

The Irish Free State will harvest between 9 and 10 million bushels, compared with 6,685,000 bushels last year and a five year 1928-'32 average of only 1,133,000 bushels.

R.H.Brown, Mrs.E.H.Miller Join Staf of Shields & Co.

Ralph H. Brown, former floor broker on the Chicago Board of Trade, has become associated with Shields & Co., officials of the firm announced yesterday. Brown was at one time a grain supervisor in the United States department of agriculture and was also associated with the Grain Stabilization corporation. Brown will be connected with the grain division of the brokerage firm. Mrs. E. H. Miller, for many years crop statistician for James E. Bennett & Co., joined the firm's grain department yesterday.

FRUITS AND VEGETABLES

Wholesale prices of fruits and vegetables in less than car lots at Chicago, compiled by the bureau of agricultural economics, follow:

Apples, bu, Mich	$ .50	@$1.50
Beans, bu, all sections	.90	@ 1.50
Lima beans, 12 qt, nearby	.40	@ .75
Cabbage, 60-75 lb, nearby	1.50	@ 1.75
Cantaloupes, crt, Mich	.40	@ 1.10
Carrots, bunch, Ill	.02	@ .02½
Cauliflower, pony crt, western	.75	@ 1.00
Celery, crt, Mich	.35	@ .60
Corn, 4-5 doz, Ill	.40	@ .50
Cucumbers, bu, nearby	.40	@ .75
Eggplant, bu, nearby	.25	@ .60
Grapes, 12 qt, Mich	.15	
Grapefruit, box, Cuba	2.75	@ 4.00
Lettuce, crt, western	3.75	@ 4.00
Limes, box, Mexico	5.00	
Lemons, box, Cal	3.20	@ 6.95
Green onions, bunch, Ill	.08	@ .10
Onions, 50 lb, nearby	.65	@ 1.25
Oranges, box, Cal	2.95	@ 5.65
Pears, bu, Mich	1.00	@ 1.50
Peaches, bu, Mich	1.50	@ 2.50
Peas, bu, western	1.65	@ 2.25
Peppers, bu, all sections	.75	@ 1.25
Plums, bu, Mich	1.00	@ 1.50
Radishes, bunch, Wis	.01¼	@ .02
Spinach, bu, nearby	.75	@ 1.00
Sweet potatoes, crt, La	1.85	@ 2.00
Tomatoes, lug, all sections	.75	@ 1.50
Turnips, bunch, Ill	.02½	

BENTON HARBOR FRUIT PRICES.

BENTON HARBOR, Mich., Sept. 1.—[Special.]—Today's fruit market prices were: Peaches, bu, Elbertas, $1.75 to $2, mostly $1.85; larger, $1.35; smaller, $1.50 to $1.65; apples, Wealthys, 2¼ inch, $1.10 to $1.15; larger, $1.25; pears, Bartletts, 2 inch, $1 to $1.15; larger, $1.25; tomatoes, 12 quarts, best, 40c to 50c.

HIDE FUTURES.

NEW YORK, Sept. 1.—[Special.]—Trade in hide futures was slow with the close unchanged to 4 points higher. Sales were 10 lots or 400,000 lbs. Sales of 150,000 hides were reported in the spot market with light natives at 11¼c and branded cows and steers at 11c per lb. Closing bids on futures in cents per pound: September, 11.05; December, 11.40; March, 11.75; June, 12.02; September, 1937, 12.32.

NEW YORK CURB TRANSACTIONS

Tuesday, September 1, 1936.

Shares sold today..........262,000 Total sales 1936 to date.......89,655,000
Year ago..........179,415 Total sales 1935 to date.......40,242,071

	Sales.	High.	Low.	Close.	Net chg.
Acme W vtc	25	44⅝	44⅝	44⅝+	1⅝
†Aero S Mfg B	300	3⅜	3⅜	3⅜—	⅛
Ainsworth	200	56⅜	56⅜	56⅜+	1⅜
Air Inv war	100	⅜	⅜	⅜—	⅛
Ala Gt Sou	25	61⅝	61⅝	61⅝+	1⅛
Ala P $7 pfd	10	80⅝	80⅝	80⅝—	⅜
Do $6 pfd	200	26	26	26	....
†Allen Ind	200	26	26	26	....
Alum Co pfd	50	118	118	118 +	2
†Alum Ind	50	10	10	10 —	½
Alum Ltd pfd	200	99¼	99¼	99¼—	½
Am Capital A	100	5½	5½	5½—	1¼
Do B	600	1⅛	1⅛	1⅛	....
†AmSitP&L B	200	7	7	7	....
Am Cyan B	2,100	34⅛	33⅛	33⅛—	⅞
Am&FgnP war	100	3	3	3 —	⅛
AmG&El	600	44	43⅛	43⅛—	⅛
†Am Gen	700	9⅛	9⅛	9⅛	....
†Do $2 pfd	100	33	32⅜	33	....
Am Hard Rub	50	31¼	31¼	31¼+	⅜
[illegible]					

	Sales.	High.	Low.	Close.	Net chg.
Guard Inv	400	⅝	⅝	⅝—	⅛
Gulf Oil	200	88	87½	87½—	½
Hall Lamp	100	5⅝	5⅝	5⅝	....
†Harvard Brw	200	3⅜	3⅜	3⅜	....
†Hazeltine	100	15⅜	15⅜	15⅜—	¼
†Hecla Min	1,400	13	12⅝	13 +	⅛
Holophane	100	11	11	11	....
Holling Gold	900	14¼	14¼	14¼+	⅛
Horn & Hard	300	35	34⅝	35	....
Do pfd	10	109¼	109¼	109¼—	1¼
†Hud B M&S	300	24⅜	24⅛	24⅜+	⅛
Humble Oil	300	65⅝	65⅛	65⅛+	⅛
†Huyler's Del	300	½	½	½	....
[illegible]					

Sales, thous.		High.	Low.	Close.	Net chg.
200	†Royal Type	70½	70¼	70½+	½
100	†Russeks F Av	25⅜	25⅜	25⅜—	⅝
200	†Rustls I & S	5⅞	5⅝	5⅞—	⅛
100	Ryan Cons	3⅜	3⅜	3⅜—	⅛
1,700	St. Regis Pap	5⅛	4⅞	5 —	¼
70	Do pfd	92	92	92	....
100	†Schiff Co	36	36	36	....
200	Scovill Mfg	41⅝	41½	41½—	1
200	Segal Lock	2⅝	2⅝	2⅝—	⅛
1,300	†Selec Indus	3⅛	3	3 —	¼
500	†Do al ctf	96	95⅞	96 +	1
150	†Do pr pfd	96	95⅞	96 +	1
400	†Shattuck Den	7⅛	7	7⅛	....
[illegible]					

DOMESTIC BONDS.

Sales, thous.		High.	Low.	Close.	Net chg.
8	†ComS 5½s '48A	103½	103⅜	103¼	....
30	ComP&L 5s '57	78	77½	77½—	¼
1	ComPS 5s A '60	99½	99½	99½	....
8	†CGELB 4s '81	107⅞	107⅞	107⅞—	½
29	ContG&E 5s'58A	94⅞	94½	94⅞	....
1	CrucibleS 5s'40	102¾	102¾	102¾—	¼
1	DallasP&L 6s '49	107½	107½	107½	....
1	DelEP 5½s '59	103½	103½	103½	....
5	DetCGas 6s'47A	106⅝	106⅝	106⅝—	⅜
1	DetIntBr 7s '52	1⅜	1⅜	1⅜—	⅛
12	do 7s '52 ctf	1⅛	⅞	⅞—	⅛
63	EastG&F 4s A'56	93⅝	93¼	93⅝+	⅝
22	ElecP&L 5s 2030	89⅝	88⅝	89 —	¼
2	EmpO&R 5½s'42	86½	86½	86½+	½
1	ErieLtg 5s '67	106⅞	106⅞	106⅞—	⅛
1	FstoneCM 5s '48	103½	103½	103½—	⅛
24	Fla P&L 5s 54	97⅞	97¼	97⅝	....
1	Fla P 5½s '79A	104¼	104¼	104¼—	¼
12	GE-G5s'44Astpxw	99⅜	99½	99½	....
2	Gatin P 5s '56	99⅜	99⅜	99⅜	....
[illegible]					

Sales thous.		High.	Low.	Close.	Net chg.
6	Virg P S 6s '46	95⅞	95⅝	95⅝+	⅛
5	do 5½s '46A	101⅝	101⅛	101½—	⅛
29	Wald Ast 7s '54	26	25⅝	26 +	⅛
2	Wash G L 5s'58	106⅜	106⅜	106⅜—	⅛
5	West NU 6s '44	67⅝	67⅝	67⅝	....
3	West P 5s 2030	105	105	105 +	½
1	W Pa Tr 5s '60	111	111	111 —	⅛
13	W T Ut 5s '57A	96⅛	95⅞	95⅞—	1⅛
6	WMinL&P 5s'44	106½	106½	106½	....
1	York Rys 5s '37	103⅞	103⅞	103⅞	....

FOREIGN BONDS.

Sales thous.		High.	Low.	Close.	Net chg.
1	Ag M B 7s '46	20¼	20¼	20¼—	⅜
1	do 7s 47	20¼	20¼	20¼+	⅛
2	Cau Val 7s '48	9⅛	9	9⅛	....
3	Cub T 7½s '41A	97	97	97 —	½
2	Den MB 5s'721X	98	98	98	....
3	F RMB 5s'61stp	101⅛	101⅛	101⅛	....
3	Ital S P 6s '63A	59	58	58 —	1
3	Men Pr 4s '51stp	79¼	79	79¼+	⅜

†Officially listed on application by the corporation. xd—Ex dividend. ex—First sale since ex dividend date or dates. ww—With warrants. xw—Without warrants.

MONEY AND EXCHANGE

Money rates are quoted by Chicago banks as follows: Customers' commercial loans, 3@5%, nominal; collateral loans, 4@5%; bankers' acceptances, 60-90 days, 1/16@⅛%; 120 days, ⅛@3/16%; 150-180 days, ½@⅝%.

NEW YORK MONEY MARKET.

NEW YORK, Sept. 1.—(AP)—Call money steady; 1% all day; prime commercial paper, ¾%; time loans steady; 60 days to 6 months, 1¼%, offered; bankers acceptances, unchanged; rediscount rate, New York Reserve bank, 1½%. Bar silver quiet and unchanged at 44¾c.

FOREIGN MONEY MARKET.

LONDON, Sept. 1.—(AP)—Bar silver firm, ⅛d higher at 19 11/16d. [Sterling price equivalent to 44.59 cents.] Bar gold declined ½d to 138s 2½d. [Sterling price equivalent to $34.77.] The bank of England today bought £104,585 in bar gold. Money and discount rates unchanged.

PARIS, Sept. 1.—(AP)—3% rentes, 66f 10c; 4½% rentes, 70f 10c. Exchange on London, 76f 45c. The dollar was quoted at 15f 19c.

FOREIGN EXCHANGE.

[Quotations are in American cents.]

	Sept. 1.	Aug. 31.	Wk. ago.	Yr. ago.
London	503.250	503.1875	503.25	496.37½
Paris	6.58½	6.58½	6.58 9/16	6.60⅛
Italy	7.87	7.87	7.87	8.15
Belgium	16.88	16.88½	16.89	16.82
Switzld	32.60	32.60	32.60	32.59
Holland	67.90	67.92	67.90	67.68
Denmark	22.47	22.48	22.47	22.16
Sweden	25.95	25.95	25.95	25.60
Norway	25.29	25.29	25.28	24.94
Germany	40.22	40.23	40.22	40.20
†Do	22.40	22.75	21.60	......
‡Do	21.90	22.25	20.80	......
Austria	*18.86	*18.88	*18.88	18.97
Poland	18.86	18.86	18.85	18.97
Greece	.94	.94	.94	.94½
Rumania	.74	.74	.74	.90
Jugo-Sl	2.31	2.31	2.31	2.30½
Czechosl	4.14	4.14	4.14	4.16
Finland	2.22	2.22	2.22	2.20
Canada	100.00	100.00	99.96⅞	99.50
Argentine	28.20	28.20	28.15	26.90
Brazil	*8.72½	*8.72½	*8.72½	8.61
Hongkong	31.31	31.31	31.30	49.25
Shanghai	30.25	30.25	30.25	37.05
Japan	29.45	29.45	29.47	29.40
India	38.02	38.00	38.00	37.55
Chile	5.25	5.25	5.25	5.25
Singapore	59.10	59.10	59.10	58.10
Hungary	19.80	19.80	19.80	29.77
Mexico	27.88	27.88	27.88	27.90

*Nominal. †Registered travel. ‡Registered commercial.

COCOA.

NEW YORK, Sept. 1.—[Special.]—COCOA—Futures advanced sharply to within a few points of the highest levels since 1933. This was due to buying based on trade cables from the Gold Coast of Africa expressing apprehension as to the outcome of the crop because of dry weather in July and August. Closing trades were at the top with net gains of 10 to 12 points. Sales aggregated 145 lots of 30,000 lbs each. Range of prices in cents per pound:

	Open.	High.	Low.	Close.	Prev. close.
September	6.64	6.65	6.64	6.65	6.53
December	6.75	6.84	6.75	6.84	6.72
January	6.84	6.86	6.84	6.86	6.76
March	6.89	6.95	6.89	6.96	6.84
May	6.96	7.05	6.96	7.05	6.93

IMMEDIATE CASH up to $150,000.00 on ACCOUNTS RECEIVABLE
NOTES-T.A's and INSTALLMENT CONTRACTS
QUICK LOW COST FINANCING for MANUFACTURERS and JOBBERS on the most liberal and economical plan available.
Under Our Confidential Plan, Your Accounts Are Not Notified.
ACCOUNTS FINANCE COMPANY
FIRST NATIONAL BANK BLDG.
RANdolph 8277 CHICAGO

This advertisement is neither an offer to sell nor a solicitation of offers to buy any of these securities. The offering is made only by the Prospectus.

NEW ISSUE

$28,000,000
LOUISVILLE GAS AND ELECTRIC COMPANY
(a Kentucky corporation)
First and Refunding Mortgage Bonds
3½% Series due 1966
To be dated September 1, 1936 — To be due September 1, 1966
Price 102¾% and accrued interest

Copies of the Prospectus may be obtained from such of the undersigned as are registered dealers in securities in this State:

Bancamerica-Blair Corporation — H. M. Byllesby and Company — Schroder Rockefeller & Co. Incorporated
W. C. Langley & Co. — A. C. Allyn and Company Incorporated — The First Boston Corporation
Blyth & Co., Inc. — Kidder, Peabody & Co. — Emanuel & Co.
Granbery, Safford & Co. — Harris, Hall & Company (Incorporated) — E. H. Rollins & Sons Incorporated
F. S. Moseley & Co. — Central Republic Company — J. J. B. Hilliard & Son
Almstedt Brothers — Henning Chambers & Co. — W. L. Lyons & Company

September 2, 1936.

HIGH GRADE LIENS FEATURE UPTURN IN BOND MARKET

Many Issues Advance to New Highs for Year.

BOND AVERAGES

[Compiled by the Associated Press.]

	20 rails.	10 indus.	10 utils.	10 fgn.
Net chge.—	—.1	—.1	—.1	+.3
Tuesday	94.7	103.3	102.3	69.6
Previous day	94.8	103.4	102.4	69.3
Month ago...	93.9	103.6	102.5	69.5
Year ago....	81.9	98.7	97.7	67.4
1936 high...	94.8	104.1	102.9	72.0
1936 low....	86.9	101.8	99.3	67.6
1935 high...	87.8	102.2	99.8	70.4
1935 low....	76.4	92.2	84.5	65.5
1932 low....	45.8	40.0	64.6	42.2
1928 high...	101.1	98.9	102.9	100.5

10 LOW YIELD BONDS.

Tuesday	112.2	Previous day	112.2
Month ago	111.6	Year ago	109.3
1936 high	112.3	1936 low	110.2
1935 high	110.7	1935 low	107.9
1928 high	104.4	1932 low	86.8

[Chicago Tribune Press Service.]

New York, Sept. 1.—While the rise in second grade and speculative bonds was being interrupted today a good market for high grade issues developed, as a result of which many issues established new highs.

Volume of trading amounted to $11,058,000, par value, against $9,419,000 Monday.

Nine treasury issues bettered their old highs without much increase in the volume of trading. To do this it was necessary for them to gain only small fractions.

4¼s Provide Feature.

A feature of the list was the high priced 4¼s of 1947, which gained 5-32d of a point to 119.7 on sales of only $5,000, par value. At this level the current yield is 2.28 per cent.

New York traction issues again featured trading, with gains of fractions to 3 points. Interborough issues were fractionally to 2½ higher while Manhattan Railway bonds gained 2 to 3 points. B. M. T. 4½s were unchanged.

Postal Telegraph 5s were 1¼ higher for the day, while A. T. & T. 5s due 1960 declined ⅝ to 111⅝ on reports the issue might be called at 110 on Nov. 1. Certainteed 5½s were somewhat firmer. Central New England 4s, Illinois Centrals and Chicago and Eastern Illinois bonds also gained. Declines appeared in Missouri Pacifics and Delaware and Hudson 4s.

Others Register Gains.

Other corporate issues registering fractional advances included Alleghany 5s at 64, American Rolling Mill 4¼s at 116⅝, and Pacific Gas 5s at 101½. Losers included McKesson & Robbins 5½s, Youngstown Sheet and Tube 3½s, Texas corporation 5s, and New Haven 6s.

In the foreign group French issues were strong, as were Polish, Buenos Aires, and Kreuger & Toll bonds. Small declines appeared in a few Latin Americans.

RUBBER.

NEW YORK, Sept. 1.—(AP)—RUBBER—Crude futures closed firm, 10 to 14 points higher. September, 16.35c per lb; December, 16.56c; March, 16.65c. Smoked ribbed spot, †16.44c. †Nominal.

INVESTORS' GUIDE

Wednesday, September 2, 1936.

[Copyright: 1936: By The Chicago Tribune.]

Curtiss-Wright Corporation.

Investors' Guide: I am interested in buying Curtiss-Wright stock and would like to know the condition of the company.—P. L. S.

Answer: Curtiss-Wright corporation is one of the world's largest aircraft manufacturing enterprises. It produces numerous types of planes and engines for military, naval, and commercial purposes, both in the United States and abroad. It also owns several large airports which it leases.

Manufacture of engines is the company's most profitable activity. The Wright "Cyclone" and "Whirlwind" motors are in wide use. Its "Condor" transport is used on a number of airlines. Other planes include "Osprey," "Sport," "Speedwing," "Hawk," "Falcon," and "Shrike" models.

About two-fifths of gross revenues are derived from export sales which are made in almost all important foreign nations. More than half of the domestic business is done with the United States army and navy.

Since formation of this holding company in 1929, operations have been profitable only in the last three years and dividend requirements on the class A stock never have been covered by earnings.

A drastic program of retrenchment and consolidation and coördination of previously decentralized operations, together with elimination of unprofitable activities, has placed the company in a position to benefit from large volume of business available as a result of increased government appropriations to build up its air forces. Prospects for foreign business appear to depend on the government policy toward armament exports.

Net income for the first six months this year was $822,000, compared with a $332,000 loss the first half of 1933. Class A dividends were 71 per cent covered in the 1936 period, being 96 per cent earned in the three months ended June 30. Results in previous years follow:

	Sales.	Net income	Inc. per shr. Class A.	Com.
1935	$11,120,000	$ 3,000	$ .002	*$ .34
1934	14,010,000	360,000	.31	* .29
1933	10,451,000	136,000	.12	* .32
1932	12,407,000	*597,000	* .52	* .45
1931	21,652,000	*4,126,000	*3.62	*1.01

*Indicates loss.

Unfilled orders were at a record peak of $12,523,000 on March 13, 1936

Capitalization consisted of 1,156,484 class A and 6,768,957 common shares on May 21, 1936, prior to offering subscription rights which were expected to add 800,000 common shares and provide $3,000,000 for working capital and expansion.

The A stock is entitled to noncumulative annual dividends of $2 a share before payments can be made on the common. No dividends ever have been paid on either stock.

NEW YORK BOND TRANSACTIONS

Tuesday, September 1, 1936.

Total sales, par value........$11,058,000 Total sales 1936 to date..$2,300,440,000
Year ago...........................9,151,000 Total sales 1935 to date..2,221,130,000

UNITED STATES GOVERNMENT LOANS.
[United States government bonds in dollars and thirty-seconds.]

UNITED STATES TREASURY NOTES.
[Quoted by C. F. Childs & Co.]
[Fractional parts of quotations are in 32ds of 1 point.]

DOMESTIC.

FOREIGN.

[The bond transaction listings — domestic, United States government loans, treasury notes and foreign — are printed in type too small and blurred on this scan to be read.]

xin—Ex-interest. ct—Certificates.

CHICAGO GRAIN PRICES

WHEAT.

	Open.	High.	Low.	Close.	Prev. close.	Year ago.
Sept	1.09	1.10¼	1.08⅛	1.08⅝	1.08⅞	.87½
Dec	1.08¼	1.09¼	1.06⅞	1.07⅛	1.08⅛	.89⅝
May	1.07⅛	1.08⅛	1.05⅞	1.05⅞	1.06⅞	.91⅛
CORN.						
Sept	1.06⅝	1.07¾	1.05	1.05⅛	1.06¾	.71½
Dec	.92¾	.93¾	.91¼	.91¼	.92⅞	.56
May	.88¾	.89⅝	.87⅞	.87⅞	.88⅝	.57½
OATS.						
Sept	.40⅞	.41⅜	.39½	.39⅝	.40⅞	.23¾
Dec	.42⅜	.42¾	.40⅝	.40⅝	.42⅜	.25½
May	.43	.43⅜	.41¼	.41¼	.43⅛	.29⅛
RYE.						
Sept	.81⅜	.82¼	.80¼	.80⅝	.81⅜	.40
Dec.	.79⅛	.80¼	.77¾	.78¼	.79⅜	.42⅛
May	.77⅛	.78¼	.75⅝	.75⅞	.77⅜	.45⅛
FEED BARLEY.						
Sept	.....	.....	.....	.75¼	.75	.40
Dec	.....	.....	.....	.68	.68	.42

COMMERCIAL GRAIN STOCKS

Stocks of commercial grain in store and afloat at leading domestic points, compiled by the bureau of agricultural economics, follow:

	This week.	Last week.	Year ago.
Wheat	81,119,000	79,560,000	62,495,000
Corn	4,512,000	4,625,000	5,655,000
Oats	51,933,000	51,556,000	25,602,000
Rye	6,675,000	6,358,000	7,060,000
Barley	15,341,000	13,847,000	8,635,000
Flaxseed	734,000	599,000	344,000

Stocks of Canadian grain in bond in the United States follow:

	This week.	Last week.	Year ago.
Wheat	18,309,000	19,546,000	18,571,000
Corn	*17,000	....	....
Rye	560,000	429,000	29,000
Barley	670,000	558,000	225,000

*Argentine.

OFFICIAL WEATHER FORECAST

The official forecast for today and tomorrow and yesterday's table of records follow:

INDIANA: Thundershowers, somewhat cooler in south Wednesday; Thursday possibly showers in morning, clearing in afternoon; warmer in south.

LOWER MICHIGAN: Showers Wednesday and Thursday; somewhat cooler in central and south Wednesday.

UPPER MICHIGAN: Increasing cloudiness with showers by Wednesday afternoon or night; Thursday showers; continued cool.

WISCONSIN: Showers Wednesday; Thursday generally fair, preceded by showers in extreme east; somewhat warmer in southwest and south central portions.

MISSOURI: Fair in northwest, thundershowers in east and south, cooler in southwest, somewhat warmer in northwest Wednesday; Thursday fair, warmer.

IOWA: Fair in extreme west, showers in central and east, warmer in northwest Wednesday; Thursday fair, warmer.

MINNESOTA: Showers in central and south, partly cloudy in extreme north Wednesday; Thursday fair in south, unsettled in north, warmer in south.

NORTH DAKOTA: Partly cloudy Wednesday, cooler in northwest in afternoon; Thursday possibly local showers, cooler in west and north.

SOUTH DAKOTA: Fair, somewhat warmer Wednesday; Thursday unsettled, possibly local showers and cooler in west, warmer in southeast.

NEBRASKA: Fair, somewhat warmer Wednesday; Thursday becoming unsettled, warmer in central and east.

OHIO: Showers Wednesday and Thursday; cooler Wednesday.

KANSAS: Fair, somewhat cooler in southeast, warmer in northwest Wednesday; Thursday fair, warmer.

Place of observation. State of weather Sept. 1, 1936, 8 p.m. Chicago daylight time. — Direction of wind. Temp. 8 p.m. Highest today. Lowest last night. Precipitation 24 hours.

LOUISVILLE GAS BONDS WILL BE OFFERED TODAY

28 Million Issue to Be Used for Refunding.

Public offering will be made today of $28,000,000 first mortgage 3½ per cent bonds, series due 1966, of the Louisville Gas and Electric company by an investment house group headed by the Bancamerica-Blair corporation. The bonds will be priced at 102¾ and accrued interest.

Proceeds from the sale, together with company funds, will be used to redeem all first and refunding mortgage bonds now outstanding, including $20,805,000 of 5 per cent bonds, series A, due 1952, and $6,000,000 of 4½ per cent bonds, series C, due 1961.

Halsey, Stuart & Co. is offering a new issue of $159,000 of Wichita, Kas., 2 per cent refunding bonds, due $16,000 each year Sept. 1, 1937 to 1945, and $15,000 due Sept. 1, 1946, at prices to yield 0.40 per cent to 2 per cent, according to maturity.

Sell La Crosse, Wis., Bonds.

A new issue of $300,000 La Crosse, Wis., 1¾ per cent sewer bonds, dated Sept. 1, 1936, and due Sept. 1, 1937, to 1946, was offered yesterday by a banking group consisting of Lehman Brothers, the Milwaukee company and Well-Dickey company at prices to yield 0.40 per cent to 1.90 per cent.

The Trane company, manufacturers of heating and air conditioning systems, yesterday filed a registration statement with the Securities and Exchange commission covering $300,000 of $6 cumulative first preferred stock, $100 par value. Barney Johnson & Co. is expected to underwrite the issue.

Proceeds from sale of the stock will be applied toward the retirement of $194,500 of outstanding 7 per cent cumulative participating preferred shares, which have been called for redemption on Oct. 15, to increasing working capital and for expansion. It is expected the stock will be offered to the public at $100 a share.

Award Pennsylvania Notes.

Philadelphia Investment Bankers were awarded $45,000,000 Pennsylvania 1½ per cent tax anticipation notes on a bid of 99.52. The notes were authorized to provide immediate funds for relief.

The city of Detroit has called for redemption on Nov. 1 and Nov. 7 twelve blocks of outstanding bonds aggregating $2,424,500.

American Chain company of Bridgeport, Conn., filed a registration statement with the SEC covering 110,000 shares of $100 par value 5 per cent cumulative convertible preferred stock and an undetermined number of shares of no par common stock to be reserved for conversion of the preferred. Principal underwriter will be Hemphill, Noyes and company, of New York City. Net proceeds from the sale will be applied to redemption of unexchanged 7 per cent preferred at $110 a share and accrued dividends.

Standard Life Insurance Company of Indiana, Indianapolis, registered 25,000 shares of $20 par value common stock, of which 12,125 shares are outstanding and 12,875 shares are to be offered publicly at $60 per share. Of the net proceeds $500,000 is to be used as capital, and $619,000, by the company to operate the business.

CASH GRAIN

Official receipts of grain at Chicago Tuesday were: Wheat, 10 cars; corn, 64 cars; oats, 16 cars; barley, 10 cars; soy beans, 5 cars. Range of cash grain prices per bushel in leading markets follows:

WHEAT.

	Chicago.	Kansas City.	St. Louis.
No. 1 red	....	....	1.15¾
No. 2 red	1.13@13½	....	1.15¾
No. 1 hd	....	1.19 @20½	1.16
No. 2 hd	....	1.16¼@17	
No. 3 hd	....	14½	
	Duluth.	**Winnipeg.**	**Minneapolis.**
No. 1 d. n.	1.30¾@39¾	95⅝	1.30¾@39¾
No. 2 d. n.	1.28¾@36¾	93⅝	1.28¾@36¾
No. 3 d. n.	1.26¾@33¾	91⅛	1.26¾@33¾
No. 1 a. d.	1.31¼@38¼		1.31¼@37¼
		Toledo.	**Omaha.**
No. 2 red		1.09½@10½	....
No. 2 hd		....	1.16½

CORN.

	Chicago.	Kansas City.	St. Louis.
No. 5 mx.	1.07 @07½	....	....
No. 1 yel.	1.08 @09½	....	....
No. 2 yel.	1.08½@09	1.11	....
No. 3 yel.	1.08 @09	....	1.10
No. 4 yel.	1.07 @08½	1.07½@08	1.08
No. 5 yel.	1.07 @08	1.07½@08	....
No. 2 wh.	1.23¾@24½	....	....
No. 3 wh.	1.24	....	....
No. 4 wh.	1.20½	....	....
S. grade	1.03 @07	....	....
	Minneapolis.	**Omaha.**	**Peoria.**
No. 1 yel.	....	....	1.07
No. 2 yel.	1.07 @07½	1.09½@10½	1.06½@07
No. 3 yel.	1.06 @06½	....	1.05½@06

OATS.

	Chicago.	Kansas City.	St. Louis.
No. 1 wh.	45¼	....	....
No. 2 wh.	43¼@45	44 @46¾	....
No. 3 wh.	42¼@44	....	
	Duluth.	**Omaha.**	**Minneapolis.**
No. 3 wh.	40⅝@41⅛	40½	41¼@42¼
		Winnipeg.	**Toledo.**
No. 2 wh.	....	45⅝	46½@47½

RYE, BARLEY, AND FLAX.

	Rye.	Barley.	Flax.
Chicago	....	72 @1.35	2.12
Mill'kee	....	75 @1.40	....
Minn'lis	78⅞@81⅞	61 @1.30	2.01@2.12
Duluth	77¾@80¾	59½@1.25	2.05

SOY BEANS.

No. 2 yellow sold at $1.50 per bu, track Chicago.

BIDS AND OFFERS

WHEAT.

	Bids High.	Bids Low.	Bids Close.	Offers High.	Offers Low.	Offers Close
Sept.	1.07	1.06½	1.06¾	1.10¾	1.10⅜	1.10½
Dec.	1.06⅛	1.05⅞	1.06	1.09	1.08⅝	1.08¾
May	1.05	1.04¾	1.04⅞	1.08	1.07⅜	1.07⅜
CORN.						
Sept.	1.01¼	1.00½	1.00⅛	1.08¾	1.07	1.08¼
Dec.	.89¾	.89⅜	.89⅝	.93	.92⅝	.92¾
May	.86¾	.86½	.86¾	.89½	.89⅛	.89⅜
OATS.						
Dec.	.40	.39¾	.39¾	.41⅜	.41⅛	.41⅜
May	.40⅝	.40½	.40½	.....	.....	.42
RYE.						
Sept.	.....	.....	.79	.82⅜	.81⅞	.82⅜
Dec.	.77¼	.77	.77	.....	.....	.79½
May	.74⅞	.74½	.74⅞	.....	.....	.77⅛

SUGAR

NEW YORK, Sept. 1.—(AP)—SUGAR—Raw was unchanged today at 3.70c per lb for spots. Local refiners showed no interest above 3.65c, with holders asking from 3.67c up to 3.70c. The only sales reported were to outport refiners, including 15,000 bags of Louisiana raws for October shipment at 3.65c and 21,500 bags of over quota Porto Ricos for September shipment at 3.40c. The feature in futures was the evening up in the spot month. On scattered trade covering as a result of the issuance of 8 notices prices sold up 4 points. Other months showed little variation with trading light and operators inclined to hold aloof pending some new development. Final prices were 3 points higher on the spot month and 1 point higher to 1 lower on other positions. Sales, 3,500 tons.

Raw sugar prices in cents per pound:

	Open.	High.	Low.	Close.	Prev. close.
September	2.72	2.74	2.71	2.73	2.71
November	2.70	2.70	2.70	2.70	2.70
December	2.70	2.70	2.70	2.70	2.70

Refined was unchanged at 4.65c to 4.75c with light inquiry reported.

CHICAGO STOCKS

Tuesday, September 1, 1936.

[The Chicago stocks table is printed in type too small and blurred on this scan to be read, except for its last rows:]

Sales.	High.	Low.	Close.	Net chge.
...redg	150	4½	4	4½+ ⅛
...pfd	2,100	15¼	14¼	15¼+ 1
*Swift & Co [1a]	700	22	21¾	21⅞+ ⅛
Utah Radio	100	2⅞	2⅞	2⅞— ⅛
Util & Ind	100	1⅛	1⅛	1⅛+ ⅛
Walgreen [2]	50	34	34	34 + ¼
Wieboldt Store [1]	50	18¾	18¾	18¾— ⅜
Will Oil-O-Mat [.25g]	150	14½	14½	14½— ¼
Wisc Bankshrs	150	6	6	6 ....
Zenith Rad	700	35½	34⅞	34⅞— ⅝

*Ex dividend. a—Also extra or extras. g—Declared or paid so far this year. h—Cash or stock. k—Accumulated dividends paid or declared this year.

MIDLAND SHARES CONTINUE RISE ON BOARD HERE

Many Reach New High Marks for Year.

A continuation yesterday of the sharp advance in price of preferred shares of the Midland United company and its subsidiary Midland Utilities company, featured trading on the Chicago Stock Exchange.

Officials of the companies, units in the former Insull utility empire, and others close to the affairs of the concerns said they knew of no reason for the recent sharp upturn, adding that plans for the reorganization of the companies are not imminent at the moment.

Close at New Highs.

Midland United preferred closed at 5¾, a new high for the year, an increase of ¾. Midland Utilities 6 per cent preferred reached a high of 4⅝ and closed at 4½, a gain of 2 points.

Other shares of Midland Utilities to reach new highs for the year were the 7 per cent A preferred, which touched 4⅝ and closed at 4½, up 1½; the 6 per cent prior lien, which hit 8¾ and closed unchanged at 7, and the 7 per cent prior lien which reached 9 and closed unchanged at 8.

Shares of the Middle West corporation, which owns an interest in Midland United, were the most active in the list. The common climbed to 12⅞, a new high for the year, and closed at 12¾, a gain of 1½, on a turnover of 32,900 shares. Middle West warants advanced ½ point to sell at 6⅜ on a turnover of 3,650 shares.

Other Shares Hit Peaks.

A number of other shares advanced to new highs. Among them were Advance Aluminum, which closed at 9 with a gain of ⅜; Cherry Burrell common, up 1¾ to close at 5¾.

Also to hit new peaks were Crane common, up ⅝ to close at 36¾; Dayton Rubber A, up ⅝ to close at 29⅜; Goldblatt Brothers, up ⅞ to close at 37⅞ and Pines Winterfront, which advanced to 5⅛ and then closed unchanged at 5.

Volume of trading on the Chicago Stock Exchange in August totaled 1,658,000 shares, compared with 1,268,000 shares in July and 1,549,000 shares in August, 1935. The 1936 volume to date totals 12,723,000 shares, compared with 6,020,000 for the first eight months of 1935. This year's volume exceeds the total for all of 1935—12,483,000 shares—by 240,000 shares.

NAVAL STORES.

SAVANNAH, Ga., Sept. 1.—(AP)—TURPENTINE—Firm, 38c per gal; sales, 128 casks; receipts, 679; shipments, 25; stock, 37,683 ROSIN—Firm; sales, 862 brls; receipts, 2,138; shipments, 2,457; stock, 90,953. Quote: B, D, E, F, G, H, I, K, M, and N, $5.95 per brl; WG, $6.35; WW and X, $6.90.

MINNEAPOLIS FLOUR.

MINNEAPOLIS, Minn., Sept. 1.—(AP)—FLOUR—Carload lots, per barrel in 98 lb cotton sacks: Family patents, 10c lower, $7.40@7.60; standard patents, 5c lower, $6.55@6.75. Shipments, 30,612 brls. Pure bran, $23@23.50, and standard middlings, $30@31 per ton.

GRAIN IN OTHER MARKETS

	Open.	High.	Low.	Close.	Prev. close.	Year ago.
September Wheat.						
K. C.	1.11⅜	1.11⅜	1.08⅞	1.09	1.10⅝	.91⅝
Mpls.	1.25½	1.25½	1.23¾	1.24⅜	1.24⅞	1.13⅜
*Dul.	.....	.....	.....	1.26⅞	1.28⅜	.78½
October Wheat.						
*Dul.	.....	.....	.....	1.25½	1.28	.79
Wpg	.95¾	.96⅞	.95¼	.95⅝	.96⅛	.82
†Lpl	1.08⅛	1.08⅛	1.07¾	1.08⅛	1.09⅜	.83⅛
December Wheat.						
K. C.	1.08⅛	1.09¾	1.06¾	1.07	1.08¾	.92½
Mpls.	1.21⅛	1.21⅜	1.19⅞	1.20⅛	1.21⅛	1.07⅛
*Dul.	1.23½	1.23½	1.22	1.22	1.23¼	.79¼
Wpg.	.94¾	.96	.94	.94⅛	.95⅛	.82¼
†Lpl.	1.06	1.06⅜	1.05⅞	1.06⅝	1.07⅜	.81⅜
March Wheat.						
†Lpl.	1.01⅞	1.02	1.01½	1.02	1.03	.80½
May Wheat.						
K. C.	1.05¾	1.06⅝	1.04⅝	1.04¾	1.06	.92¾
Mpls.	1.17⅜	1.17⅜	1.16	1.16⅛	1.17	1.04⅝
Wpg.	.96⅝	.97⅞	.96	.96⅛	.97⅛	.....
September Corn.						
K. C.	1.07¼	1.07¼	1.05⅝	1.05⅝	1.06¾	.73
December Corn.						
K. C.	.94⅝	.95⅛	.92⅞	.93⅛	.94¾	.56¼
May Corn.						
K. C.	.91⅜	.91⅜	.89⅞	.90¼	.91⅝	.....
September Oats.						
Mpls.	.41⅛	.41¼	.40¾	.40⅝	.41⅛	.25⅜
K. C.	.42½	.42½	.41⅛	.41⅛	.42⅝	.....
October Oats.						
Wpg.	.44½	.44½	.43½	.43⅝	.44⅝	.31⅜
December Oats.						
Mpls.	.41¾	.42	.40⅜	.40⅜	.41⅝	.25½
Wpg.	.42⅜	.42⅝	.41⅜	.41⅞	.42⅝	.29⅝
K. C.	.43½	.43½	.42¼	.42¼	.43½	.26
May Oats.						
Mpls.	.42⅜	.42½	.40⅞	.40⅞	.42⅜	.....
Wpg.	.43⅜	.43⅝	.42¾	.42⅞	.43⅜	.....
September Rye.						
Mpls.	.74½	.74¾	.73⅝	.73⅞	.75¼	.39⅛
Dulu.	.....	.....	.....	.76	.77	.40½
October Rye.						
Wpg.	.65⅝	.66¼	.64	.64¾	.65⅞	.36⅛
December Rye.						
Mpls.	.75½	.75⅝	.73¼	.73⅝	.75⅛	.40⅛
Wpg.	.64⅞	.65¼	.63	.63⅜	.64⅝	.37⅞
May Rye.						
Mpls.	.73⅞	.73⅞	.73¼	.73⅜	.74⅝	.....
Wpg.	.65	.65⅝	.63⅞	.64	.65	.....
September Feed Barley.						
Mpls.	.....	.....	.....	.69½	.69¼	.37⅜
October Feed Barley.						
Wpg.	.52⅞	.53⅞	.52⅛	.52¼	.52⅞	.31¾
December Feed Barley.						
Mpls.	.63	.63½	.62¼	.63¼	.63⅜	.36⅜
Wpg.	.51¾	.52⅛	.51	.51	.51⅝	.32⅜
September Flaxseed.						
Mpls.	2.06	2.06	2.04	2.04	2.07½	1.49½
Dulu.	.....	.....	.....	2.05	2.07½	1.51⅜
October Flaxseed.						
Dulu.	.....	.....	.....	2.05	2.08	1.51¾
Wpg.	1.67¼	1.67¼	1.65⅝	1.66⅝	1.67¼	1.28½
December Flaxseed.						
Mpls.	2.06½	2.06½	2.04	2.04	2.07½	1.50½
Wpg.	1.65	1.65	1.64¼	1.64¾	1.66¼	1.26½

*Durum. †Exchange, $5.03. Monday, $5.03.

WHEAT IN U. S. FUNDS

Wheat prices per bushel in leading markets, reduced to United States funds at rates of exchange when they closed, follow:

	Tuesday.	Monday.
Chicago, September	$1.08⅝	$1.08⅞
Winnipeg, October	.95⅝	.96⅛
Liverpool, October	1.08⅛	1.09½
*Do No. 2 Manitoba	1.16⅞	1.17⅛
*Do No. 3 Manitoba	1.14⅜	1.15⅝
*Do No. 3 Canadian a. d.	1.11⅞	1.13⅜
*Do Australian	1.18⅜	1.18⅛
Rotterdam, September	1.03	†1.03½
Buenos Aires, September	1.00¾	1.02⅜
Do November	1.00	1.01⅝

*Cash grain.
†Saturday.

HAY MARKET

Prices unchanged. Good demand for best grades; common quiet. Loadings slightly heavier. Receipts, 12 cars and 4 trucks tame, 1 car rye straw. Quotations per ton follow:

U. S. grades—	No. 1.	No. 2.	No. 3.
Tim clo mix, rail	$20@22	$18@20	$12@16
Do, truck	18@20	16@18	12@13
Clover, rail	19@20	16@17	12@13
Alfalfa, rail	19@21	16@18	13@15
Do, truck	17@19	14@16	12@14
Marsh hay	....	8@11	....

STRAW—Rye, $9@10; oat and wheat, $6@7.

FIELD SEEDS

Prices generally firmer. Timothy country run, new, quoted in carloads, per 100 pounds, $6.15@6.40; old, $6.45@6.70; recleaned, $6.80@7.90. Red clover, fair to good, $16.73@17.00; choice, $20.50; fancy, $21.75. Alsike clover, $14.25@19.75. Red top, $14.25@16.00. Sweet clover, $7.50@8.00. Alfalfa, Kansas, $24.00; Idaho, $23.50; Grimm, $26.00.

HOG SHIPMENTS IN AUGUST CLOSE TO LOW RECORD

Shrinkage Seen Reflection of AAA Program.

Hog receipts at the Chicago stock yards during August at 256,253 were smallest since September, 1935, and only one August total on record is smaller, official figures of the Union Stock Yard & Transit company showed yesterday. A year ago only 209,104 arrived, which was the smallest August total on records that date back 58 years.

Two years ago 358,537 arrived during that month. Three years ago, before business at the yards began feeling the effects of the pig killing and crop curtailment program of the AAA in reduced volume, Chicago handled 566,325 hogs during August, exclusive of the 165,373 pigs and bred sows destroyed by the government that month in Chicago.

Plants Far Below Capacity.

The hog yards during last month worked at less than 16 per cent of capacity, there being facilities here for handling well over 1,500,000 hogs monthly, it is estimated. At the current volume Chicago receives little more than this in six months. During the first eight months of 1936 the yards handled 2,459,589 hogs, compared with 2,388,502 a year ago, 4,293,741 two years ago and 4,757,787 three years ago.

While receipts of hogs fell off last month other live stock increased. The run of cattle for August at 226,331 was largest since October, 1934, and largest for August since 1927, barring the drouth year of 1934. In that year receipts in August were swelled to 297,369, including government owned stock brought here for slaughtering or for reshipment to pastures. A year ago the August cattle run was 156,026 head.

Sheep Receipts Shrink.

Sheep receipts at 189,656 were largest since April, but smallest for August since 1892. A year ago the run was 202,248.

During the first eight months of 1936 Chicago handled 5,661,663 head of all stock, compared with 5,966,745 a year ago.

Chicago receipts during August for three years follow:

	1936.	1935.	*1934.
Cattle	226,331	156,026	297,369
Calves	39,470	34,433	105,564
Sheep	189,656	202,248	211,096
Sheep	789,656	202,248	211,096
Horses	1,340	903	1,027
Carloads	13,540	9,830	17,475

Eight months' receipts follow:

	1936.	1935.	*1934.
Cattle	1,387,226	1,199,029	1,737,737
Calves	270,665	317,404	499,975
Hogs	2,459,589	2,388,502	4,293,741
Sheep	1,531,215	2,048,064	1,786,089
Horses	12,968	13,746	14,579
Carloads	96,044	86,185	132,278

*The August, 1934, figures include 113,737 cattle and 68,320 calves owned by the government. The totals for the eight months of 1934 include 255,861 cattle and 144,825 calves owned by the government.

PORK LOINS RISE TO YEAR'S HIGH; HOGS ARE LOWER

Fresh pork loins rose 50 cents to $2 per hundred pounds to new 1936 highs at the various distributing points yesterday as continued cool weather whetted consumers' appetites for pork chops despite the relatively high cost of this meat compared with beef and lamb.

Packers moved loins into retail channels in Chicago within a range of $16 to $27, with best 8 to 10 pound averages reaching the latter figure, a new high for the year. To; loins in the east soared to $28.

There was an increase in the receipts of hogs at the stockyards, and live costs were reduced mostly 5 to 20 cents, the average for the session showing a reduction of 15 cents at $10.10, with the top sales down 20 cents at $11.30.

Lambs sold steady to 25 cents higher yesterday, top sales of natives to city butchers at $10.15 being highest since Aug. 11 and 65 cents above last week's low day. Packers paid up to $10. The recent low level of lamb meat has increased buying by consumers.

Salesmen managed to halt the reak in the market for steers and yearlings yesterday. Some light steers and hefers sold slightly higher offsetting the weakness in some of the big weights. The best steers on the market sold at $10.

CHICAGO LIVE STOCK

All prices are in dollars per 100 pounds:

HOGS.

Receipts, 15,000; shipments, 2,000.

Good to choice, 140@180 lbs.	$ 9.50@11.00
Good to choice, 190@210 lbs.	11.00@11.30
Good to choice, 220@250 lbs.	11.00@11.30
Good to choice, 260@325 lbs.	10.45@11.15
Good to choice, 350@400 lbs.	9.90@10.40
Light pack. sows, 270@350 lbs.	9.30@10.00
Heavy pack. sows, 350@550 lbs.	8.60@ 9.55
Pigs, common to best	5.00@ 9.50

CATTLE.

Receipts, 9,000; shipments, 3,000.

Prime steers, 1,000@1,500	$ 9.40@10.25
Good to best, 700@1,000	8.25@10.00
Poor to best, 700@1,500	5.85@10.25
Low grade steers	4.35@ 5.75
Bulk of steers	7.50@ 9.25
Cows, choice to prime	5.75@ 6.75
Cows, good to choice	5.00@ 5.75
Cows, fair to good	4.50@ 5.00
Cows, common to fair	4.15@ 4.50
Canners and Cutters	2.75@ 4.10
Hefers, yearlings, fair to best	5.35@ 9.50
Hefers, common to fair	3.85@ 5.25
Stockers and feeders	4.00@ 7.85
Calves, poor to best	3.75@ 9.50
Bulls, bologna, com. to choice	4.35@ 5.60
Bulls, beef and butchers, fair to best	5.00@ 6.00

SHEEP.

Receipts, 10,000; shipments, 1,500.

Native lambs, fair to best	$9.00@10.15
Native lambs, common to fair	7.25@ 9.00
Native buck lambs, fair to best	8.00@ 9.15
Native lambs, culls	5.00@ 7.00
West. range lambs, good to choice	9.75@10.00
West. range lambs fair to good	8.75@ 9.75
Feeding lambs, best grade	8.00@ 8.50
Feeding lambs, common to fair	5.50@ 7.75
Ewes, light, good to choice	3.25@ 3.75
Ewes, light, fair to good	2.75@ 3.25
Ewes, culls to fair	1.50@ 2.75
Ewes, heavy, fair to best	2.00@ 2.50
Yearlings, wethers	5.25@ 8.50
Bucks	1.75@ 2.50

COMPARATIVE PRICES.

HOGS—Bulk of sales yesterday	$9.10@11.20
One month ago	8.80@10.90
One year ago	13.30@14.10

Top yesterday, $11.30; average, $10.10.

Hog prices for a year include $2.25 processing tax This tax ended Jan. 6, 1936, when it was declared unconstitutional by the Supreme court.

CATTLE—Bulk of sales yesterday	$7.50@ 9.25
One month ago	7.25@ 8.60
One year ago	9.75@12.25

Top yesterday, $11.30; average, $8.35.

LAMBS—Bulk of sales yesterday	$9.40@ 9.75
One month ago	10.00@10.50
One year ago	9.00@ 9.25

Top yesterday, $10.15; average, $9.55.

U. S. MAKES NEW CONTRACTS FOR BUYING CATTLE

The government has renewed its contracts with packers for the buying and processing of cattle, it was announced at the stockyards yesterday. No changes were made in the original contracts, the renewal simply extending the expiration date 40 days from yesterday. The same packers will represent the government, and buying, if any, will be done at the same markets as heretofore.

Only a small share of the $5,000,000 set aside for the purchase of cattle has been spent, it was said at the yards, the psychological influence of the government's buying being more effective in supporting prices than the actual money spent.

WANT AD • INDEX •

	Page.	Col.
Apartments—See To Rent.		
Arts and Antiques	29	2
Auction Sales	32	6
Automobiles—		
Used Automobiles—For Sale	33	1
Trucks	33	8
Wanted	33	8
Repairing and Accessories	33	7
Loans	33	8
Tires	33	7
Credits	33	7
Auto House Trailers	33	7
Barter and Exchange	32	4
Bar and Store Fixtures	31	7
Bicycles and Motorcycles	33	7
Board and Lodging	31	1
Boats, Yachts, Etc.	30	7
Books and Magazines	29	2
Building Material [Paints, etc.]	32	2
Burial Garments	24	7
Business Opportunities—		
Businesses for Sale	32	5
Partnerships and Investments	32	6
Distributors	32	6
Concessions, Locations, and Leases	32	6
Business Equipment	32	6
Business Service	32	6
Wanted	32	6
Business Personals	31	7
Business Directory	32	8
Cemeteries	24	7
Clothing, Furs, Etc.	32	2
Collections	30	7
Dancing Schools	29	2
Death Notices	24	7
Dogs, Cats, Birds, Poultry, Etc.	32	6
Dressmaking and Millinery Schools	30	7
Employment Agencies—Men	29	8
Employment Agencies—Men	30	1
Employment Agencies—Women	30	4
Financial	32	6
Help Wanted—Men	29	4
Help Wanted—Women	30	1
Horses, Harness, and Wagons	31	7
Hotels and Apartment Hotels	31	1
Home Furnishings	32	7
Home Furnishings Wanted	32	8
Household Appliances	32	8
Instruction	32	6
Investment Houses	29	2
Jewelry, Old Gold, Etc.	32	6
Legal Notices	32	6
Loans—Personal and Business	32	3
Lost and Found	30	7
Machinery and Equipment	33	8
Mortgages [See Real Estate Loans]	32	2
Moving Storage [See Bus. Direc.]	32	8
Motorcycles and Bicycles	33	7
Musical and Dramatic	32	6
Musical Instruments	32	8
Office Furniture and Devices	31	7
Paints [See Building Material]	32	2
Personal	30	7
Pianos [See Musical Instruments]	32	8
Piano Tuning [See Bus. Direc.]	32	8
Printing Mach'y & Supplies	29	2
Radios, Supplies, and Service	29	2
Real Estate—		
Apartment Buildings	31	8
Business Property	31	8
Houses	31	8
Houses Built to Order	31	8
Vacant	31	8
Oak Park, Austin	31	8
Suburban	31	8
Suburban	32	1
Resorts	32	1
Farm Lands	15	7
Farm Material	15	7
Industrial Property	31	7
Wanted	32	1
For Exchange	32	1
Loans, Mortgages	32	2
Sewing Machines	31	7
Situations Wanted	29	3
Sporting Goods	33	8
Stocks and Bonds	32	8
Store and Bar Fixtures	31	7
To Rent—		
Rooms	30	8
Houses [City and Suburban]	31	1
Furnished Houses	31	2
Resorts	31	2
Apartments	31	2
Apartments and Rooms to Share	31	1
Furnished Apartments	31	6
Stores	31	7
Offices and Shops	31	7
Industrial Property	31	7
Farms	15	7
Tents, Awnings, Etc.	31	7
Travel	30	7
Trade Schools—Men	30	1
Trade Schools—Women	30	6
Wanted—To Rent		
Rooms	30	8
Houses	31	2
Apartments	31	7
Offices, Stores, and Lofts	31	7

Box Number Ads

Reply by phone as well as by letter may be made to any Tribune Want Ad with a box number as an address except Help Wanted advertisments. Call SUPerior 0100—Local 257. Your name, address and phone number will be placed at once in the box of the advertiser.

$100.00 Reward

will be paid by the Tribune for information leading to the arrest and conviction of any one obtaining money fraudulently through Want Ads published in its columns.

Ad Writing Assistance

The Tribune maintains an expert ad writing department to help you word your Want Ad to secure the best results. There is no charge for this service.

Convenience

A Want Ad-Viser is as near to you as your telephone. If you have a telephone, your ad will be charged to you. If not, or if you prefer, a Tribune man will call at your home or office.

24-Hour Service

Tribune Want Ad-Visers are on duty 24 hours a day, every day of the year, to receive Want ads by telephone or at the Want Ad Store, 1 South Dearborn. The Want Ad Store in Tribune Tower is open daily until 10 p. m., Sunday until 5 p. m.

Call SUPerior 0100 Want Ad-Viser or Want-Ad Offices

Tribune Tower — *1 South Dearborn*

INVESTMENT HOUSES.

MORTGAGE BONDS

Many defaulted bonds and certificates of deposit have a DEFINITE CASH VALUE AND CAN BE SOLD. We have complete information on many issues now in the hands of protective committees. Send us a list of your holdings. We will furnish latest quotations and available data without cost or obligation.

HAROLD GOULD & CO., INVESTMENT SECURITIES. 208 S. La Salle-st., Chicago. Cen. 4922.

RADIOS, SUPPLIES AND SERVICE.

'36 R. C. A. 15-TUBE ALL-WAVE, RED $75; Philco, Model 116, 11-tube, all-wave $39.00. Home, auto radios, samples, $18 com Midgets, $5. Edison's, 766 W. Jackson. Op. ev

1937 AUTO RADIOS DASH MOUNTINGS—$16.85 Motorola Philco used radios $5 $10. Open eves. Sun. 2005 Washington-blvd.

GENERAL AUTO RADIO 1936 COMPLETE $19.75. Special sale on radio chassis and cabinet. 601 West Washington. Open eve.

Service, Repair, Etc.

— — — GUAR. RADIO SERVICE, $1 — — — ANY SET. ALBANY 6460.

BOOKS AND MAGAZINES.

Amateur Photographers.

Make $25 per week; market wide open; 100 markets and sales advice 25c [coin]. Dana Service, 730 Oakwood-blvd., Chicago.

PRINTING MACHINERY AND SUPPLIES.

46" MIEHLE UNIT WITH DEXTER SUCtion Pile Feeder and Ext. Delivery. Western Printers, 417 South Jefferson. Harrison 6075.

ARTS AND ANTIQUES.

GENUINE PAISLEY SHAWL, ANTIQUE quilts, spreads of rare beauty; unique loung. robes, throws. Bit. 7460. Apt. 804.

DANCING SCHOOLS.

LEARN TO DANCE — PRIVATE LESSONS. Teresa Dolan, 1545 E. 63d. Hyde Pk. 3920.

SITUATIONS WANTED—MEN.

Bookkeepers and Clerks.

BKPR.-ACCT.—FULL OR PART TIME: ALL statements. Reas. Bittersweet 0691.

BKKPR.—EXP.; REL. YNG. MAN, 21; TYPist, gen. office. Address N 546, Tribune.

OFFICE POSITION WANTED — DEPENDable, exper. Address N 182, Tribune.

SHIPPING, REC. CLERK — THOROUGHLY exp., capable. Address N 92, Tribune.

YOUNG MAN WANTS ACCOUNTING OR general office work. Not afraid of hard work. Phone Arm. 8652.

YOUNG MAN — THOROUGHLY EXPERIenced and capable. Address N 313, Tribune.

Accountants and Auditors.

ACCOUNTANT-BOOKKEEPER—15 YRS.' FInancial statements, costs, credits, etc. Consider reas. salary. Address N 376, Tribune.

YNG. MAN, 26, SINGLE, N. W. UNIV. GR., major in acctng.; des. pos. as jun. in accountant's office. Address N 308, Tribune.

Executives and Managers.

— — ATTENTION COAL COMPANIES! — — Coal man—seeking position with coal company in capacity of yard superintendent, weighmaster, dealer representative, complaint adjuster, collector, etc. Capable of filling any position in coal field. Carries tonnage. 9 years actual exper. in this line. Address C S 176, Tribune.

SALES EXECUTIVE.

High grade executive and salesman: fifteen years national companies; outstanding record. Want position Chicago firm or represent outside company. Finest references. Address N 332, Tribune.

ASSISTANT TO EXECUTIVE — HAVE strong business background with unusual ability to meet people. Possess ideas and vision, but will quickly understand your policy and needs; age 29. Address N 486, Tribune.

PRODUCTION EXECUTIVE—CHARGE GENeral manufacturing, elect. and mech. prod., purch. and cost control. Age 40. Desire conn. small comp. Go anywhere. Address N 548, Tribune.

CREDIT-COLLECTION MGR.—20 YRS.' EXperience in retail lines, desires position more promising outlook. Now employed. Gentile. Sales-minded, can build up. Address N 269, Tribune.

SALES ENGINEER.

Univ. grad., ex-army officer; can handle work of importance. Address N 333, Tribune.

MAN—FAMILIAR WITH OFF. WORK, GOOD collector, inspector adjuster desires conn. ADDRESS N 437, TRIBUNE.

OFFICE MGR.-BOOKKEEPER-SALESMAN—20 yrs.' exp. stocks, bonds. Married. Sales ability. A-1 ref. Address Y 353, Tribune.

FULL CHARGE BOOKKEEPER—CREDITS, coll., cap. managing off. 18 years' exper. manuf.; refs. Address N 356, Tribune.

HONOR COLLEGE GRAD.—28 YRS., MARried, traffic and acct. experience. Reliable concern only. Address N 98, Tribune.

VARIETY STORE MGR., AGE 40, 6 YRS.' Ben Franklin exp. Address G S 5, Tribune.

TIME STUDY MAN—6 YRS.' EXP. DES. pos. Chgo. or vic. Boul. 6813, before 12.

SITUATIONS WANTED—WOMEN.

Domestics and Cooks.

EFFICIENT EUROPEAN COOK WITH STUdent daughter desires position on S. Side. Both willing workers. Div. 8855.

BAKER AND PASTRY COOK—A1, OPEN for position now to Oct. 1st. Buck. 6031.

CHINESE—A1 COOK, EXP. HOUSEMAID IN good home. Ref. Ken. 9280, Gladys.

COOK—COL., A1, ALL AROUND MAID, days or weekly; refs. Kenwood 9779.

DAY WORK—EXP. LAUNDRS, CLEANING. Ref. $1.75. Engl. 1192.

GERMAN—COOKING OR GEN. HSWK. HOME nights. No Sun. Exc. refs. Grace. 2050.

GEN. HSWK.—HR. OR PART TIME. INtelligent col. girl. A-1 city refs. Drex. 4018.

GIRL—6 YRS. EXP. COOK, GEN. WK. SO. Side. Go day-week. 6507A Cottage Gr.

HSWK.—COL. WOMAN; CARE CHILDREN; plain cooking exp.; ref. Norm. 6717.

GEN. HOUSEWK.—COOKING; NEAT AND experienced. Colored. Refs. Oak. 4675.

MID. AGED WOMAN—WH.; CAP. HSKPR., cook, gen. work. Sal. $8. Hyde Park 4264.

MAID—COL.; CLEANING OR LAUNDRY; by day or week. Normal 5140.

MAID—GENERAL HSWK. OR MOTHER'S helper; exp. Kenwood 8170.

MAID—GEN. HSWK., PLAIN COOK, NEAT, col., refs. Norm. 8533.

STUDENT DES. HSEWK. EVES. IN CITY exch. rm. and board. Winnetka 2545.

Couples.

COUPLE—WHITE; MID. AGE; HOUSEKEEPer and caretaker; German-American; plain cook; refs. Address N 140, Tribune.

WILL TAKE CARE OF SML. RMG. HSE. Dr.'s off. for rent of flat. Edg. 4767.

Clubs, Hotels, and Restaurants.

APT. HTL., RMG. HSE., HOSP., OR HTL. work desired. Address L 530, Tribune.

COOK—EXP., COL., PASTRY; WILL TAKE part time. Normal 3333.

EXEC. HSKP., ASST. MGR., RM. CLK., ETC., in hotel; willing to work small sal. for experience; best refs. Address N 187, Tribune.

FOOD CHECKER—20 YEARS' EXPERIENCE. Phone Belmont 7111.

EXPERT ON BUFTS, TEAS, ETC., WANTS new con. 1588 Oak-av., Evanston. Uni. 3294

GEN. COOK—WH., 15 YRS.' EXP., EXC pastry, good manager. A-1 refs. Eng. 3877.

Housekeepers and Caretakers.

HOUSEKEEPER IN MOTHERLESS HOME OR elderly couple; good cook; have son 16 yrs. Can drive car. Ph. Newcastle 2467, 6-8 p. m.

HOUSEKEEPER—DEAF OLD MAID; GOOD cook, capable; neat but not painfully so; stay; $5; refs. Address G S 37, Tribune.

HSKPR.—FOR HALF DAYS; PREF. BACHelor; reas. wages. Address N 470, Tribune.

HSKPR.—MID. AGE, REL., NEAT; CPLE. emp., wid'er's hm. Address N 575, Tribune.

HELP WANTED—MEN.

Stores and Offices.

ACCT.—EXP. JR., EXCEPTL. ABIL., UNIV. grad.; others save your time. Shel. 8848.

ATTENTION—SHOE MEN.

I will pay an excellent salary to expd. men otherwise employed for Saturday selling and floormen's positions. See Mr. Berlow at 34 S. STATE-STREET. MALING BROS.

ACCOUNTANT—YOUNG GENTILE, UNIVERsity graduate, to work under C. P. A. comptroller; weekly starting salary, $20; applications to receive consideration must state age, education, and experience. ADDRESS Y E 535, TRIBUNE.

CANDY MANAGERS

With Woolworth or Kresge experience. Address Y N 84, Tribune.

CERTIFIED PUBLIC ACCOUNTANT—FOR real estate office. 9 East 31st-street.

CLOTHING SALESMEN — EXPERIENCED. Lewis Credit Store, 1227 N. Ashland.

EXPERIENCED, SNAPPY, NOT OVER 25; with good personality, good education, to be sec'y to sales manager and develop into salesman on oils and greases. Phone Mr. Morrison, Rand. 9371 for appointment.

FITTER

for coat and suit department; experienced and well recommended; good salary. KOMISS CO., 100 N. STATE.

GROCERY CLERK — ONLY REAL EXP. need apply. 11140 S. Michigan-av.

HAT SALESMEN—EXPERIENCED. APPLY Sol Hat Stores, 739 West 63d-street.

Hardware Sales Clerks.

Must be experienced in builders' tools. ADDRESS Y K 582, TRIBUNE.

SALESMAN—EXPD., TO MANAGE OPTICAL store, selling exper. req., optical exper. not necessary; salary and commission; excep. oppor.; must have good appearance and furnish excellent references. ADDRESS L B 136, TRIBUNE.

SHOE SALESMEN.

Part time work available for experienced shoe salesmen in all Wieboldt stores. May lead to permanent connection. Apply Central Employment Office, 9:30 a. m. WIEBOLDT'S, Ashland, Monroe, and Ogden

SHOE SALESMEN.

We have need of a number of experienced, intelligent, well appearing shoe salesmen for permanent positions; splendid opportunity for right men. Apply Mr. Watkins, O'Connor and Goldberg, 205 S. State-street.

AUTO BODY AND FENDER MAN—EXperienced; A-1. 2421 South Parkway.

AUTO BODY AND FENDER MAN— 611 N. Waller-avenue.

BARBER—FOR MEN AND LADIES, EXPErienced; gd. pay and comm. 204 E. 79th-st.

BEAUTY OPER.—MALE; MUST BE GD. hair cut., finger wav.; stdy. 3533 Broadway.

BODY AND FENDER MEN—A-1 MECH. wanted at once; good wages. United Auto Body Co., Morris, Ill. Phone 22.

BORING MILL OPERATORS

for Bullards, Coburns, and Kings. Illinois Gear and Machine Co., 2108 North Natchez.

CABINET DESIGNER

Wanted—A man to design ornamental cabinets and casings for industrial air conditioning units. Must be capable of designing for low cost high production and work in conjunction with tool designers and artists. All replies confidential. Apply R. E. FULTON Box 1291, Detroit, Mich.

— — — — CABINET MAKERS — — — — CHURCHHILL AND HOYNE.

Commercial Body Designer.

Must be experienced in construction and drafting. Address L B 540, Tribune.

DIEMAKER—EXPERIENCED STEEL RULE diemaker wanted by Detroit corporation. Must be fast, accurate, and familiar with Thomson National Press set-up, make-ready, etc. Starting salary $1 per hour with advancement. Write all details in reply and send samples representative of work. Address Y P 265, Tribune.

DIEMAKERS—A1 ONLY NEED APPLY. Sinko Tool & Mfg. Co., 351 N. Crawford.

DESIGNER—LADIES' SPORTSWEAR, TAILor, must make patterns, particularly knitwear. Give full details, experience, and reference. Address L D 557, Tribune.

GRAINERS — EXPER. ON METAL BEDS. Acme Bed Co., 815 Gilpin-place. Hay. 1513

HAIR STYLISTS—EXPERT, ALL ROUND operators, local and out of town. Good salary. 4214 W. Madison-street.

HAIR STYLIST—FOR EXCL. HOTEL SHOP. Salary, comm. 3318 Lake Shore-drive.

HAIRDRESSER—ALL AROUND EXPERT. Gustav's, 1902 E. 71st-street.

LINK AND LINK KNITTERS—EXPERIenced; steady work; good pay. NEW ERA KNITTING MILLS, 1269 Milwaukee-av.

MACHINISTS—INGERSOLL AND LUCAS mill. 1st class men. 240 N. Ashland.

.. MACHINE HANDS ON WOODWORK .. CHURCHILL AND HOYNE.

Salesmen.

MEN.

Here is the most amazing money-making opportunity ever offered to the readers of this or any other newspaper. It is a remarkable new kind of business that will pay a steady net cash commission and bonus of from $50 to $100 a week to any ambitious level-headed man who wants to succeed. It is a business that offers unlimited opportunity.

It doesn't matter what your former occupation may have been as we train you thoroughly in this new electrical device.

We finance you and maintain offices for your success. There isn't any investment and absolutely no experience is required to quickly become successful in this new business.

We insist that you be clean cut, able to furnish good references and be between the ages of 22 and 45.

Apply Morrison Hotel, Parlor D, at 11 a. m. sharp, Wednesday, September 2, no other time. Ask for Mr. B. M. Baldwin.

WANTED 6 MEN

National electric manufacturing organization has openings in Chicago territory for two outside managers and four men without experience. 25 to 50 years old. This is hard work but good pay and you should earn $150 comm. or more per month. If necessary, advances will be made against your earnings.

SEE MR. NORRIS,

HOURS 9 A. M. TO 2 P. M. WED.

HOTEL LA SALLE

SALES POSITION

for men desirous of connecting with large organization that offers an unusual opportunity for present income as well as unlimited future.

The man we want must be available immediately and have at least three years hard selling experience, aged under forty and must possess FORCEFULNESS of speech, ENERGY to work at top speed day after day and a sincere DETERMINATION to succeed. NOT DIRECT SELLING.

Our commissions, promptly paid, afford large incomes. Advance seekers need not apply. Our advertising accounts, executives and staff men have been notified of this ad and newcomers will be thoroughly trained in Chicago area. Phone Bitt. 4630. SUITE 718, between 9 a. m. and noon WEDNESDAY for personal interview.

BROWN & BIGELOW, PRODUCERS OF ALL forms of direct advertising, are going to increase their Chicago sales force. To carefully train and select men of the type we want a limited number of applicants will be selected to attend an evening course of training in advertising during the week of Sept. 7 to 11 inclusive. A team of two men will be here from our St. Paul plant to run that school. Most of the men who will attend will be successfully selling right now but interested in bettering themselves. We will consider only men with a successful selling record. Men [illegible]

HELP WANTED—MEN.

Miscellaneous.

MEN—3, NEAT APPEARING, NOT OVER 30, married, live South; qualifications listed above absolutely required; guaranteed $20 per wk. to start; chance to earn $40 per week. Apply in person. Mr. Quinn. QUALITY WET WASH, 440 W. 38TH-ST.

2 MEN

with some sales ability for established laundry route. Men capable of retaining and increasing present routes. Salary and comm. American Laundry, 925 S. California.

Employment Service.

SALARIED POSITIONS. $2,500 TO $25,000.

This thoroughly organized advertising service of 26 yrs. recognized standing and reputation carries on preliminary negotiations for positions of the caliber indicated through a procedure individualized to each client's personal requirements. Several weeks are required to negotiate and each individual must finance the moderate cost of his own campaign. Identity is covered and, if employed, present position protected. If you have actually earned over $2,500 send only name and address for details. R. W. BIXBY, INC., 141 Delward Bldg., Buffalo, N. Y.

EXECUTIVES.

Contact employers through our confidential, effective methods. Write for details. THE NATIONAL BUSINESS BOURSE. 20 W. Jackson-blvd. Established 21 years.

Employment Agencies.

SALESMAN—AGE 25-30.

Mechanically inclined; Industrial Contacts: Milwaukee $150

BKKPR.-STENO., A-1 at figures, to develop into executive position $100

BKKPR.-ACCT., 26-30 yrs.; handle daily store reports $25

GARAGE-FACTORY HELP.

SHEET METAL LAYOUT MAN $35

STITCHER-SET UP [furn.] out town 75c

INSPECTORS, Adding Mach.; steady ....Top

RADIO HELPER-Phasers-Balancers 50c

Linotype Opr.	$1.25	Fact. Appren.	$6
Auto Mech., Boss	$45	Body-Fender	75c
Lubricator	$20	Car Washer	$15
Arc Welders	80c	Plater Helper	40c
Carpenters	70-50c	Battery Man	$16

HOTEL-REST.-GROCERY HELP.

HAMBURGER MEN, good future ....Open

COUPLE—CHAUFFEUR-COOK $100

BOYS—Shine shoes, block hats ....$15 Tips

Grocery Clerk	$18	Delicat. Clerk	$17
Hotel Clerk	$65 Rm.	Sandwich Man	$17
Cake Baker	$30	Baker's Helper	$18
Soda Fountain	$18	Drug Clerk	$22
Bus Boys	$12	Dishwasher	$12
Candy Helper	$15	Kitchen Man	$14
Rest. Porter	$15	Filipino Porter	$11

A NATIONAL INSTITUTION.

O'Shea, 64 E. Jackson

UNIT CONTROL ACCT., YOUNG 26-28. MDSE. HANDLING, DELIVERY $3,600

DESIGNERS ....$200 to $400

HELP WANTED—MEN.

Employment Agencies.

Chemical Engr., Sales, $350.

CHEMIST, LABORAT. & outside sales..$250
SPECIALTY SALES..........................$15
INSURANCE EXECUTIVE..................$1,800
F. C. BKKPR., OFFICE Manager..........$175
GROCERY CLERK, POLISH, North [22]..$65

Printers—See Mr. Fred Wilson

CAMERA MAN, DEEP ETCH., plate ex. $75
Pressmen ....Top Feeders ....$15 up
Compos., steady $25 up Boys $12

(10) PAINTERS, $1.00.

Machinists 80c	Yng. polishers ..40c
Polish. buffers....65c	Spot welders 45c
Router hands 45c	Belt sanders 40c
Drum sanders 40c	Huskies [23 yrs.]..45c
Candy help, mfg....$15	Wood finishers ...50c
Sprayers 40c	Garage floorman ..$18
Couple .....$75 r. b. l.	Jan. and md. $45 apt.
Night clks. [htl.] $60	Tavern ck. 6 day.$18
Porter, rdhse $35 r. b.	Bus boys, 6 day..$12
Dishwashers, 6 d. $12	Countermen $18

TRIANGLE, 25 E. JACKSON.

OIL SALESMAN.

Recent exp. contacting auto dealers, serv. stations, garages. Indiana terr., $200.

. . 3 PAINT SALESMEN . .
DEALER SALES, WISC., ILL., IND...$200
Wholesale Drug Sales, exp. nec........Open
Credit Collection Man, finance $150
BKPR., CREDIT MAN, FURNITURE..$180
. . TIME STUDY ENGINEERS . .
COLLEGE GRADUATES ....$125-$200
Technical Grad., good at math., age 19..$65

Compt. Oper. ...$75	Stock Rm. Man..$25
Arc Welder 70c	Auto Mech. $25
Radio Man $25	Tool and Die......95c

FOREMAN, CREAMERY EXP..........$160
DROP FORGE FOREMAN $40
HEAD WAITER, AGE 30-35 ....$150
Bus Boys ....$10-$12 | Dishwashers ..$8-$12

S-H-A-Y, 14 W. Washington.

BUTTER ROOM FOREMAN...........$130
ACCOUNTING DEPT. ASST.—Exp. figuring salesmen's commissions...............$125
YOUNG ACCOUNTANT—Univ. educ....$150
BOOKKEEPER-CREDITS-OFFICE MANAGER—Fulton market experience........$175
SEMI-SR. ACCOUNTANT—Perm. $175
JR. SALESMAN ....$75-$85
AIR CONDITIONING DESIGNER.........$300
CHIEF POWER PLANT OPER. ENGR..$250
MILL WORK FOREMAN......................$35

Glader Corp., 110 S. Dearbn.

DESIGNER, TOOL AND DIE $175
DRAFTSMAN, TECHNICAL $125

Tool Die Maker.$1.35	Machine Build'r.$1.10
Machinist 85c	Bench Machinist.75c
Lathe Hand 75c	Sprayer 50c
Pol., Buffer 75c	Die Setter 60c

. . . . SEE MR. GEO. BROWN . . .

Cabinet Maker 55c	Sander 40c
Patcher, Rubber.$18	Sheet Met., mfg..85c
Elec. Welder ..$1.00	Spot Welder 50c
Groc., Butch. Clk.$20	Battery Man $15
2nd Baker $25	Baker's Helper $15
Clerks, Hotel.$65-105	Houseman .....$65-R.
Cooks ....$18-$25	Porter $12
Counterman .$18-$20	Fountain .....$17-$21
Bar Boy $12	Sandwichman $18
Dishwasher $12	Bus Boy $12

Wabash, 14th fl., 20 E. Jackson

— — — — — — SALESMEN — — — — — —
Soap, Industrials, $300; Dairies, Midwest, $250; Plmbng. Supplies, K. C., Mo. exp., $250; Paint, Ind.-Mich. exp., $175; Off. Equip., expd., $150-$175; Industrials, $110; Off. Equip., $110; Radios, Dir., open; CATERING MGR.-STEWARD, $200.

INDUSTRIAL ENGINEER.

Costs, $250-$300; 3 TIME STUDY ENGRS., Yng., Coll. Deg., $175; JR. SALES, $50-$100; CORRESPONDENT, Mech'l, $100; STENO., rapid, Sales Type, $100; MODEL, size 36, $100; ORDER CLERK, Mech'l, $80; Errand Boy, $40.
BUSINESS MEN'S CL. HSE., 209 S. State.

TOOL CRIB MAN. BENCH ASSEMBLER.
Hd. Screw 60c. Arc welder.
Sprayers. Belt sander.
Radio phaser. Repair mach.
Cook, $20, 6 days. Sand. man, $15
BRIERLY ROYAL, 184 W. Wash., R. 207.

ENG.; NO LIC., $60 R.; MAN TO INSTAL auto glass; dining rm., $35 r. b.; maint., drive car, $60 r. b.; inst. jan., $50 r. b.; hotel bus boy, $50 b. tips; inst. dishw., $35 r. b.; soda fountain, $50 b.; hotel hsmn., $60. MORRELL AGCY., 306 W. MADISON-ST.

TRADE SCHOOLS—MEN.

Be a Doctor of Foot Surgery and Chiropody

Earn a D. S. C. Degree in two years at
Northwestern Institute.
19 SO. WABASH AVE. FRA. 3485.
School approved by the State Dept. of Educ.

— — — — — — — LEARN — — — — — — —
TOOL & DIE MAKING
AUTOMATIC SCREW MACHINES
MACHINIST TRADE.
Get experience on actual machine work; jobs open at good pay; employment help; start now; day, evening; low fee. Visit our shops or write for FREE illustrated book.
ALLIED SCREW MACHINE INC.
609 W. Lake-st. Dept. T. Haymarket 1136.

Be Our Guests for a Day.
AIR CONDITIONING. REFRIGERATION.
Automatic Mechanics.
Body and Fender.
Radio—Television—Auto Radio.
Tool and Die—Automatic Screw Machine.
Machinist—Diesel Engineering—Aviation.
Electric—WELDING—Acetylene.
GREER SHOP TRAINING, 2027 S. Wabash.

Be a Traffic Manager
New laws in effect since April 1 created big demand for trained men who know Freight Rates, Classification interstate commerce laws, etc. Free empl. help. Visit 10 a. m. to 8 p. m. or write. Give ph. number.
COLLEGE OF ADVANCED TRAFFIC,
330 S. Wells-st., Dept. "C-4." Harr. 8649.

FIND YOUR LIFE'S VOCATION IN ELECTRIC ARC WELDING "A Gigantic New Industry." Learn by thorough, approved, practical methods. Qualify for Welding Operator, Technician, or Engineer. Employment service for graduates. Established 33 years. Catalog FREE. Write School of Engineering, 1028 Broadway, Milwaukee, Wisconsin.

FACTS ABOUT DIESEL.
Write for free 32 page illustrated booklet, authentically written, "The March of Diesel."
Hemphill Diesel Schools,
2022 N. LARRABEE-STREET. LIN. 3630.

Jobs in Drafting
Calls increasing. Men are needed. Learn here spare time EVES. or days. Short course. Help to job. 80 p. Blue Book mailed free.
CHICAGO TECH 19D Tech. Bldg., 118 E. 26.

Good Pay in Barbering.
Learn Your Trade at Moler's.
177 N. State-st. CEN. 6393.

WORK FOR "UNCLE SAM." $105-$175 month. Men women. Try next examinations. Common education usually sufficient. Paid vacations. Full particulars—list jobs—FREE. Write today sure. Franklin Institute, Dept. 121T Rochester, New York.

GOVT. JOBS—ONLY SCHL. WITH CLASSES. Accountant exam. open. Closes Sept. 8th. Western Bureau, 37 W. Van Buren. Wab.6522

EARN WHILE LEARNING AUTO MECH.—Body and Fender. Job after you learn. Federal Auto Eng. 2040 Washington-blvd.

RELIABLE MEN—LEARN ELEC. REFRIGERATION, air conditioning spare time. Write Utilities Eng. Inst.: 404 N. Wells.

LEARN SHOE REPAIR, HAT CLEANING, clothes press. Call today. 2917 Broadway.

SHOW CARD DISPLAY WINDOW TRIM Comm'l Art Schools Inc. 116 S Mich.-av

PHOTO-RETOUCHING FOR ADVERTISING Comm'l Art School Inc. 116 S Mich.-av

HELP WANTED—WOMEN.

Stores and Offices.

BAKERY SALES GIRL—SOME EXPERIENCE, unmarried. 4056 Lincoln-avenue.

BOOKKEEPER-STENOGRAPHER — YOUNG. Take charge small mfg. office; $20; chance for increase. State full particulars. Address L A 406, Tribune.

BOOKKEEPER-STENOGRAPHER — DICTATION; experienced in small office. Economy Equipment Co., 538 W. Pershing.

CLERK—EXPERIENCED; FOR GROCERY store. Must have references and live on north side. Apply 2600 Montrose.

DRESS SALESLADY—EXP. STEADY. LIVING So. Side. 3137 W. 63d-st.

GIRL—GEN. OFFICE WORK; TAKE DICTATION. State age and experience. Address L A 372, Tribune.

GIRL—GENERAL OFFICE WORK, LAUNDRY, N. W. SIDE. State age, salary, references. Address D E 193, Tribune.

HOSIERY SALESLADY.
Must be thoroughly experienced; good salary and commission. Apply at once. Berlands Shoe Store, Inc., 3228 Lincoln-avenue.

HOSIERY SALESGIRLS.
Must have experience; regular and extra work. Cutler Shoe Co., 111 S. State.

HOSIERY GIRL—BETWEEN AGE 20-25. Gentile and good appearance. Experienced only. Address Y Y 341, Tribune.

HOSIERY SALESLADY—EXPD.; STEADY. REED'S, 104 N. STATE-STREET.

Millinery Saleswomen
for upstairs and basement millinery sections, both regular and part time work; good salary to those who qualify. Apply to MR. KAHN, 5th floor, Millinery Section.
BOSTON STORE
STATE, MADISON, AND DEARBORN.

MILLINERY SALESWOMEN—FOR PART time afternoon and evening work. In well known Diversey-parkway shop. Short letter, giving qualifications, will gain interview. ADDRESS Y Y 413, TRIBUNE.

MILLINERY SALES GIRL—FULL TIME. Must have milliner experience; age 22-28, For a leading Madison, Wis. department store. Address Y P 264, Tribune.

Millinery Salesgirls.
Only those thoroughly experienced need apply. Betty Wales, 172 N. Michigan.

TERRY AND THE PIRATES—PADDY PATTER

HELP WANTED—WOMEN.

Stores and Offices.

MILLINERY SALESLADIES — EXPERIENCED; steady; part time; good salary. Fields, 6438 S. Halsted, 3459 W. 26th-st.

MILLINERY SALESWOMEN—EXP. ONLY. Cooks Millinery, 64 E. Lake-street.

MILLINERY SALES GIRL—EXP. ONLY. Bess Friedlander, 522 North Michigan.

PRODUCTION CLERK.
Thoroughly exp. scheduling, timekeeping, comptometer operator. State ref., age, and exp. Address Y O 400, Tribune.

SALES GIRLS—EXPER. ONLY, FOR DRESS shop. 4103 W. Madison. Kedzie 5946.

SECRETARY TO SENIOR MEMBER LAW firm. Must have understanding double entry bookkeeping and at least 7 years' legal experience. Salary $225. In answer give full experience. Address L A 441, Tribune.

SHOE SALESLADIES.
Exp'd for basement; short hours, 11 to 4. Apply 6th floor, Personnel Office, THE BOSTON STORE, State, Madison and Dearborn.

STEADY—EXTRA HELP.
Experienced, ready to wear salesladies for Tuesday and Thursday evenings and all day Saturday; good pay. Apply BILLY STONE SHOP, 2732 MILWAUKEE-AVENUE.

STENOGRAPHER — A LIFE INSURANCE company wants beginner with secretarial possibilities living northwest. Start $7. ADDRESS Y N 373, Tribune.

STENOGRAPHER—BOOKKEEPING EXPERIENCE; permanent position; $65 mo. Give detailed exp. Address L D 552, Tribune.

STENO., RAPID TYPIST, GENTILE; NEAT appearance; $12 a week to start. 415 W. Chicago-avenue, 2d floor.

STOCK CLERK—FOR IMPORTED LINENS. State experience. Address G P 3, Tribune.

— — SWITCHBOARD-STENOGRAPHER — — Experienced only. Give full details of employment, references, age; south side; temporary. Address L B 537, Tribune.

TYPIST, SWITCHBOARD AND BILLER; wholesale liquor exp.; single, Gentile; state salary. Address L B 121, Tribune.

SALESLADY—LADIES' DRESSES AND LINGERIE. Must be experienced; references; steady position if qualified; good pay. Address L D 554, Tribune.

Executives and Managers.

EXPERIENCED MANAGER FOR WOMEN'S apparel store, 40 miles from Chicago. Able to trim windows. Wonderful opportunity. Apply mornings only. BARNETT'S, 325 W. Adams-street.

READY - TO - WEAR WOMAN TO TAKE charge of floor. Popular priced dresses, coats, furs. Salary, $35; 30 miles from Chicago. Address L D 558, Tribune.

MGR.—FOR POPULAR PRICED APPAREL store; must be thor. exp'd. Give full details first letter or call at shop. Darling Shops, 9 E. Main-street, Madison, Wis.

Professions and Trades.

BEAUTY OPERATORS—2, EXPERIENCED, all around; steady position. 5935 W. Chicago-av. Phone Mansfield 1177.

BEAUTY OPERATOR, FINGER WAVER, manicurist, marceller. Salary and comm. Air conditioned shop. 1505 N. Crawford.

BEAUTY OPERATOR—FOR EXCLUSIVE hotel shop; must be thor. exp. Salary and commission. 3318 Lake Shore-drive.

BEAUTY OPERATORS—3, ALL AROUND. Steady, sal. and comm. 3811 Broadway, 2d.

BEAUTY OPERATOR—ALL AROUND. 4019 Roosevelt-road.

BEAUTY OPERATOR — MUST BE ALL round experienced. 3804 Lawrence-avenue.

BEAUTY OPERATOR—GOOD FINGER WAVER. Must be exper. 3356 Broadway.

BEAUTY OPERATORS—[4], EXPERTS, good wages; steady. 108 S. Crawford.

BEAUTY OPERS—EXP., GOOD SAL. N. S. and W. Side loc. 4214 W. Madison.

BEAUTY OPERATOR—ALL AROUND EXPERT; steady. Gustav's, 1902 E. 71st-street.

BEAUTY OPERATOR, MARINELLO PREF., at least 3 yrs. exp. 5644 Division.

BEAUTY OPERATORS [2]—HOTEL SHOP; salary. 5009 Sheridan-road. Also manic.

BEAUTY OPERATOR—EXP., BRING MODEL. Good salary. Andrew. 1829 Wilson.

BEAUTY OPR.—ALL AROUND EXP.; GOOD sal.; steady pos. 3956 Roosevelt-road. 2d.

BEAUTY OPERS.—EXP. ALL AROUND. Also manicurists. 159 N. State, Rm. 304.

BEAUTY OPER.—A1 ALL AROUND. Aurel Beauty Salon. 2956 W. Madison.

BEAUTY OPERATOR—ALL AROUND, EXPERT finger waver; steady. 5819 Fullerton.

BEAUTY OPERATORS — EXPERT, LICENSED. Condos, 1215 E. 63d-street.

BEAUTY OPERS.—2; STEADY; EXPERIENCED all around. 745 Center-street.

COSMETIC DEMONSTRATORS—[10], HIGH salary and commission. 21 W. Elm, 4th fl.

CROCHET BEADERS—INSIDE AND HOME workers; good pay. Chic Novelty Shop. 320 S. Franklin-street.

DRAPERY, CURTAIN, AND BEDSPREAD operators; experienced. 3515 Lawrence.

DRESSMAKER — YOUNG GIRL WITH dressmaking experience. State wages. North side. Address Y T 137, Tribune.

FUR FINISHER — EXPERIENCED. 6510 South Halsted-street.

GIRLS—EXPD., TO WAIT ON TRADE IN cleaning stores and know how to press silk dresses; must be of good appearance; steady; good salary. Hollman, 1339 W. 63d

GIRLS—TO LEARN DRESSMAKING ON power machine. 1739 Milwaukee, 3d floor.

LAUNDRY HELP.
Experienced shirt finishers, markers, sorters and starch girls. Also floorlady to take charge of finish room. 3105 W. Harrison.

MANICURIST—EXCL. HOTEL SHOP. EXP. Sal. and comm. 3318 Lake Shore-drive.

MANICURIST — EXPERIENCED. APPLY 3902 Lawrence-avenue.

MERROW & COVER OPERS.—EXPER. ON sweaters. Central Knitting, 2300 Wabansia.

MILLINER—EXPERIENCED; WHO CAN DEsign, copy, and also has original ideas. No others need apply. Edythe Hat Box, 15 E. Washington. Room 408.

MILLINERY MAKER AND COPYIST—EXperienced. Apply after 6 p. m. 39 South State-street, Room 1106.

MILLINERY DESIGNER—POPULAR PRICE Fact. exper. only. Also 10 trimmers. 159 N. Wabash, 5th fl.

MILLINERY-DESIGNERS, COPYISTS—Exp., cap. sell.; learners. Mildred, She. 5035.

MILLINERS—COPIERS; RET'IL YOUTHFUL hats. 337 S. Franklin. Web. 2121, Rm. 204.

NURSES—PRACTICAL, CAPABLE, UNDER 30, for Chicago convalescent sanatarium; splendid opportunity; permanent for right people. Phone Dr. Cooper, between 7 p. m.-9 p. m. only. Monroe 0029.

GRAD. NURSE-MASSEUSE—BY HR., DAY, or week. Exc. refs. Dea. 3186.

OPERATOR—EXPD. ON DRAPERIES AND curtains. Address L B 122, Tribune.

OPERATORS—ON WASH DRESSES; EXPErienced on single needle machines; also experienced examiners and folders. Lawndale Garment Company, 231 South Green-street.

OPERATORS.
Single needle; must have corset or brassiere exper. Formfit. 508 S. Franklin, 8th floor.

OPERATORS AND PRESSERS—EXPERIenced on ladies' silk blouses. S. & Z. Co., 230 S. Franklin.

OPERATOR—EXPERIENCED FINGER WAVer. Steady position. 5918 N. Clark-street.

PRACTICAL NURSE—APPLY BETWEEN 11 and 12. 2440 West Congress-street.

PRESS GIRL AND SHIRT FINISHER — White; experienced only; good pay. Leading Laundry, 2420 S. Western-avenue.

RADIO COIL WINDERS, FINISHERS, AND solderers—Experience necessary. State age, nationality, and previous work. ADDRESS L C 431, TRIBUNE.

SHIRT OPERATORS—EXPD. STEADY POsition. Bittersweet 0696.

SHIRT PRESS OPERATORS—EXPERIenced. Logan Square Laundry, 3319 Fuller

WOOD FIBER FLOWER MAKERS—EXPErienced, steady work, good pay. Factory or home; no dep. 223 W. Jackson, Rm. 1209

ZIG-ZAG OPERATORS—MUST BE EXPErienced on ladies' silk underwear. Martha Maid Manufacturing Co., 367 W. Adams.

Household Help.

COUPLES — FOR ADVERTISMENTS FOR couples see separate subclassification "couples" immediately following this subclassification.

COOK AND 2D MAID—WH.; EXP.; A1 refs. only; 2 children; no wash. Lak. 5274.

HELP WANTED—WOMEN.

Household Help.

COOK, LAUNDRESS—WHT.; REF.; PART time; $7-$8; 2 in fam. Vincennes 0931.

GEN HSWK.—WH., EXP.; 1 CHILD; SM. apt.; no heavy laund. $8. Rog. 7235 bef.3.

GEN. HSWK.—WHITE; PROT.; 2 ADULTS; stay; drive; $7. Address Y N 399, Tribune.

GEN. HSWK.—EXP.; LT. LAUND. 2 CHILD. $7. Marinoff, Buckingham 2506.

GIRLS—2, WHT.; POL., SLAV, OR GER. pref.; gen. hswk., plain cookg.; no wash.; no child.; only exp. need apply. $8-$9 ea. Sheldrake 3844.

GIRL—WHITE, 25-30; STAY; COOKING, housework; no laundry; 3 adults; doctor's home; $10. 1706 W. Garfield-bl. Rep. 1012.

GIRL—GENERAL HOUSEWORK, PLAIN cooking; no washing; 2 children; stay nights; $6. 7645 Yates, Apt. 1. So. S. 6602.

GIRL—WHITE; HOUSEWORK; SMALL apartment, no washing, plain cooking; stay nights. Burnette. Sunnyside 2660.

GIRL—WHITE, 25-30; CARE 1 CHILD; light housework; no cooking. 9863 Ewing-avenue in drug store.

GIRL OR WOMAN—20-35; EXP. ONLY; gen. hswk., 2 children; own rm.; good pay. Hirsch, 3759 Pine Grove. Bit. 3709.

GIRL—EXPERIENCED; 2 CHILDREN; GENeral housework; no laundry; stay. $8. Muller, 6120 North Washtenaw. Briargate 0630.

GIRL—INTELLIGENT; CARE FOR SMALL apartment and baby; good salary; stay. Kletzky. 546 Addison.

GIRL—LIGHT COLORED, 20-30 YRS., H. S. educ., reliable; gen. hswk., no heavy ldry., no cooking; stay; $5. 1545 Farwell-av.

GIRL—WH., 20-35, THOROUGHLY EXP. with inf. and small child; sm. apt.; no cook; no laun.; stay; $8. Bri. 9039.

GIRL—WH.; EXP. GEN HSWRK.; ASSIST with cooking; no ldry; 1 child 6 yrs.; own rm.-bath. 415 Aldine, apt. 2D. Bit. 1301.

GIRL—WH.; EXP. GEN. HSWK.; PRI. RM., bath; no washing; refs. 5420 Eastview Pk., 2d apt., 1 block East of Hyde Pk.-blvd.

GIRL—WHT., 20-35; GEN. HSWK.; REFS. No washing, no cooking; stay; good sal. 6239 N. Fairfield, 2d. Hollycourt 1834.

GIRL—WHITE, YOUNG; LIGHT HOUSEwork and cooking; hotel apt.; stay; good home; $8. Sheldrake 4960.

GIRL—WH., 25 TO 35, GEN. HSWK., COOKing and laundry; permanent. Go nites temporarily. $8-$10. Austin 8820 for appoint.

GIRL—25, TO 30 EXP'D GENERAL HSWK., adults; own room and bath; plain cooking. References. Address L D 176, Tribune.

GIRL—WHITE; ASSIST WITH CHILDREN and housework; own room; no laundry. Phone Wellington 0974.

GIRL—WHITE; EXP. COOK, GEN. HSWK. Refs. Stay. 4851 Kenwood. Drexel 6992.

GIRL—WHITE, STAY; NO COOK.; LIGHT laun.; sm. fam.; $5. Hershenson, 6712 Clyde.

GIRL—18-30, HSWK., NEAT, WATCH CHILD 3 nites wk. 5421 Ellis. Dorch. 4980.

GIRL—GENERAL HOUSEWORK, OWN RM., 1 child; no cooking. Lawndale 5510.

GIRL—WHITE, GEN. HSWK., STAY, OWN room. 1810 W. Chicago. Armitage 9844.

GIRL—GEN. HSWK. 2 CHIL. GENTILE; own r., $7. 6227 N.Washtenaw.3d. Hol.0818.

GIRL—EXP. HSWK., ASST. CHILD; GD. hm., perm. 811 W. 68th-street, 2d.Nor.0128

GIRL—WHITE, NO HOUSEWORK, 1 CHILD. 315 S. Central Park, Apt. 202.

GIRL—GEN. HSWK.; MUST BE EXP.; STAY. 2 children, 15 and 8 yrs. Albany 6312.

GIRL—WH.; EXP. HSWK.; SMALL FAM.; gd. home; stay. 649 Grace, 1st, Wel. 9698.

GIRL—WHT., GEN. HSWK., EXPD., SMALL child; refs.; stay, $7-$8. Spaulding 1953.

GIRL—WHITE, HSWK., LAUNDRY.; SM. family; 4 rooms. $6. Meyers, Saginaw 5210.

GIRL—WH., 25-35; GEN. HSWK.; GD. ck.; no laun.; 3 adults; $10.; refs. Man. 1578

GIRL—LGT. HSWK., CHILD., GD. HOME, own rm., small wage, no wash. 215 S. Troy

GIRL—25-30, EXP., WHITE, INTEL. CHILD 2 yrs.; exc. refs. $10. Fairfax 8524.

GIRL—WH., 25-35; GEN. HSWK.; EXCEP. clean; exp.; stay; 1 child. 9629 S. Hoyne.

GIRL—GEN. HSWK. CARE 2 CHILDREN; no laundry. $6. Stay. Sheldrake 6533.

GIRL—LIGHT HOUSEWORK. STAY. AUStin 5212.

GIRL—WHT.; YNG.; ASSIST HSWK.; NO ckg. or ldry.; own r.; gd. pay. Jun. 8797.

GIRL—LIGHT HSWK.; OWN RM., BATH. Riff, 5844 Magnolia. Edge. 4533.

GIRL—WH.; GEN. HSWK.; NO LDY.; GOOD home; stay; sm. fam. Keystone 5173.

GIRL WTD.—WHITE, GEN. HSWK., EXP., 3 in fam. Stay. Pay $7 to $10. Bev. 9403.

GIRL—GEN. HSWK.; COOK; 3 CHILDREN; own rm., bath. Refs. $8. Saginaw 9024.

GIRL—WH., 20-30; GEN. HSWK. EXP.; own rm., $7. Glick. 3416 Palmer. Alb.6526

GIRL OR WOMAN—WHITE; HOUSEWORK, cooking; 2 children; stay. Belmont 0697.

GIRL—EXP.; CARE FOR CHILD; 6 MO.; no hsk.; gd. hme. 5346 Cornell, Apt. 601.

GIRL—WHT. 19-26, ASST. LT. HSWK. AND care child 11 mos.; stay; $5. Wel. 2437.

GIRL—WH.; EXP. GEN. HSWK.; STAY; $6-$7. Blumenfeld, 5002 Quincy. Col. 9898.

GIRL—WH., GEN HSWK. E. W. RUTZ. 463 Willow-road, Winnetka. Phone 1797.

GIRL—20-35 [WH.] CATHOLIC. OWN RM. Good cook, laundry. $8. Austin 4416.

GIRL—WHITE, HOUSEWORK; NO LAUNdry; no cooking; good pay. Juniper 9723.

GIRL—WH.; GEN. HSWK.; ADULT FAMily. 5029 N. Ridgeway, 2d. Key. 9362.

GIRL—WHITE; GEN. HSWK.; ASSIST 2 children; stay. 3653 Pine Grove, 2d.

GIRL—NO LAUN.; OWN RM.; 3 ADULTS. child; 5 rms.; $7. Shel. 5035 or Bri. 4867

GIRL—EXPD. GEN. HSWK., PLAIN COOKing; good home; $8 start. Shel. 9158.

GIRL—GENERAL HOUSEWORK; NO LAUN. 1 child; own rm., $6-$7. Avenue 2672.

GIRL—WHT.; GEN. HSWK.; SMALL FAM.; no wash.; own rm., bath; $7-$8. Ken.2826.

GIRL—WHT.; EXP. GEN. HSWK.; 2 CHILdren; gd. home; own rm.; $7. Rav. 0451.

GIRL—WOMAN, WH., HSWK.; NO COOKG.; stay, go. 5519 University, 2d. Mid. 7197.

HOUSEKEEPER—WHITE; FULL CHARGE 2 children, 8 and 3 yrs.; So. Side; $9-$10, own rm.; refs. Call Hemlock 6210.

HOUSEKEEPER—MUST BE CLEAN AND gd. ck.; stay; gd. sal. Call Lak. V. 8247.

LADY—FOR GENERAL HOUSEWORK AND plain cooking. 3548 Lawrence-avenue.

MAID—COLORED; A1; TO TAKE CHARGE small bachelor apt.; clean, prepare evening meal; home nights; references. ADDRESS Y J 239, TRIBUNE.

MAID—GEN. HSWK., COOKING, NO LDRY.; 2 adults, 1 child; exc. salary. Winnetka. Address L D 377, Tribune.

MAID—WH., GD. COOK, GEN. HSWK., 2 adults, gd. wages. Maremont. 5104 Kimbark.

MAID—EXPERIENCED GENERAL HOUSEwork; gd. cook; no laundry; own rm., bath. Gd. salary. Apply 1019 Hyde Park, 1st apt.

MAID—GEN. HSWK. MUST BE GD. COOK. Sm. apt.; 2 adul.; 1 child; stay; 3 nites; $5 and meals; Marsh. Field Gdn. Apts. Lin. 8941

MAID—WHITE, 20-35; COMPETENT; MUST be exc. cook; gen. hswk.; long past references; $12 a week. Lakeview 5134.

MAID—WHI.; HI. CLASS; GEN. HSWK.; only gd. cook and server need apply; adults. Dor. 9723. 5000 East End-avenue, 4C.

MAID—EXP. GEN. HSWK., COOKING; OWN room. $10 5448 N. Kimball, 2d apt.

MAID — WHITE, YOUNG; GOOD HOME; stay; refs. 1039 Hollywood-av., Apt. 112.

MAID—WH.; OUT NITES; GEN. HSWK.; NO washing. 2215 Estes-avenue.

MAID—EXP. IN ROOMING HOUSE. FREE rm. and bd. Some money. Wh. 936 Wilson.

MAID—FOR GENERAL HOUSEWORK; SM. family; stay; reference. Briargate 5444.

MAID—WHITE, GEN. HSWK., NO COOKING. light wash.; stay; $7. 4340 Clarendon, 1st.

NURSEMAID—OWN 1 ROOM APT.; NO housework; 1 child. 647 Sheridan-road.

NURSEMAID—WHITE; EXP. 2 CHILD.; NO cookg., no hswk. Stay. $6. Hyde Pk. 1160.

NURSE GIRL—WHITE; EXP.; 1 CHILD; NO hswk.; $6; good home. Graceland 3631.

PRACTICAL NURSE—AGE 30-45. COUNtry home near Chicago. Steady employment. Superior 9603 for appointment.

WOMAN—HSWK., PLAIN COOK'G; PRI. R. Radio, Gentiles. $8. Ravenswood 3817.

WOMAN—25-40; GEN. HSWK.; STAY. Write 4436 Howard, Western Springs.

WOMAN OR GIRL—CARE OF CHILD, HSEwork. Stay. 5916 W. Madison-street.

WOMAN—TO COOK AND TAKE CARE OF home. 2 girls. Address Y 336, Tribune.

HELP WANTED—WOMEN.

Household Help.

WOMAN—25 TO 30, WHITE, HOME MORE than pay, care 2 children in motherless home. 1428 Marengo-av., Forest Park.

WOMAN—25 TO 40 YEARS; GENERAL housework; stay; own room and bath; Gentiles. Addleman, 6945 Merrill-avenue.

WOMAN—CATHOLIC; GEN. HOUSEWORK; reliable; aft. 6 p. m. 5253 Sunnyside-av.

WOMAN—CAPABLE, WHITE; GENERAL housework. Cedarcrest 1914.

THE TRIBUNE OFFERS SPECIAL LOW rates to persons advertising for positions. For further information stop at the Want Ad Office, Madison and Dearborn-streets, or in the lobby of Tribune Tower.

Couples.

COUPLE — COLORED; COOK, CHAUF.-houseman; or 2 all around maids; good refs. Apply 8-5, 108 E. 51st, Room 8.

MIDDLE AGED CPLE.—NO CHILD.; WIFE to cook; husband janitor; board and room, reas. wages. Call eves. 2314 N. Clark.

CPL.—EXP.; OPERATE 50 RM. RMG. HSE. S. S. Bond req. Address Y N 371, Tribune.

Clubs, Hotels, and Restaurants.

COOK—EXP.; SWEDISH; FOR RESTAUrant. Apply 806 East 75th.

COOK—EXPERIENCED. GOLDBERG'S, 3400 LAWRENCE.

GIRL—TO WAIT COUNTER, SOME EXP. 250 E. So. Water-street.

WAITRESSES.
20-30 years; arm or tray service; permanent location; Chicago references required. Apply today 9-12 a. m. 51 E. Chicago.

N. S. HOTEL — COMBINATION MAID and waitress for one meal; ½ time maid work; room, meals, sm. sal. 454 Melrose.

WAITRESSES—MUST BE EXPD.; GOOD salary. Leo's Grill, 57 E. 26th-street.

WAITRESSES—MUST BE EXPD., YOUNG and neat. 2401 Devon-avenue.

WAITRESSES—EXPD. ONLY. APPLY ORchard Rustic Inn, 1630 Milwaukee-avenue.

WAITRESSES [2] — EXP. NEC. NEW Central Restaurant, 156 E. Ohio-street.

WAITRESS— 1000 W. Taylor-street.

WAITRESS—EXPERIENCED, NIGHTS, 11 p. m. to 7 a. m. $8. 1510 E. 53d.

WAITRESS—EXP. CONGRESS RESTAUrant, N. E. Cor. Wabash and Harrison-st.

WAITRESSES—EXPERIENCED ARM SERVice. Day work. 5605 West Lake-street.

Saleswomen.

CHRISTMAS CARDS.
The popularity of the BLUE RIBBON assortment is increasing daily. Why not get in the big money now selling this masterpiece assortment of all new 1936 designs. Cost only 50c. Marvelous Gift Wrapping, Religious, Kiddie-Kards, Komics and other assortments. Be sure to see our new PERSONAL ALBUM. Sample on approval. Write or call
BOULEVARD ART PUBLISHERS.
17 N. WABASH. CHICAGO.

CHRISTMAS CARD VALUES.
Make up to $35 in a week selling Personal Christmas Cards. Prices low as 50 for $1.95 defy competition. Big selection of quality cards. Also 6 bargain $1 Box Assortments—pay up to 100% profit. Comm. Prizes extra. Free sample offer. Call, write.
WETMORE & SUGDEN, Inc.
7 West Madison. Room 809. Ph. State 9625.

CHRISTMAS CARDS—SELL SUPERB QUALity $1 assortment; gift wrappings, everydays, kiddie kards, stationery; personals; exper. unnec. Request samples. Comm. White's Quaint Shop, 14-R, Westfield, Mass.

CHRISTMAS CARD SENSATION—BIGGER comm. selling finest 21 folder assortment; gift wrapping, everyday, religious boxes; personals; exper. unnec. Request samples. Doehla, Fitchburg 592, Mass.

— — CHRISTMAS CARDS DE LUXE — — Sell 50 gorgeous folders with customers' name imprinted for $1. Free samples to responsible people, 54% comm., bonus. ROYAL CROWN 227 W. Washington-st.

COSMETICS—DIRECT SELLING; WELL known product; comm. 11 W. Chicago.

RISING MARKET
for our real estate makes it necessary to employ additional women to contact customers and prospects. No experience necessary. Expert executive will close deals for you. Commission, expense money, leads furnished. Apply room 425, Robt. Bartlett Realty Co. [Not Incorporated].
111 W. WASHINGTON-STREET.

NEAT APPEARING WOMEN TO SOLICIT beverage accounts house to house. South siders preferred. Salary, $15 per week and commission. Call mornings, between 9:30 and 12. 9403 S. Ashland.

LADIES—GOOD PROFIT; SELL DRESSES, hosiery, lingerie, wholesale; pure silk hose; 3 pair cost you 90c. Apex Sales Co., 65 East South Water-street, Room 1901.

SALESLADIES—AMAZING NEW PROD., NO competition, repeats wkly. Universal demand. $20-$25 wk. at start on lib. comm. No. exp. reqd. Neigur Labs., 203 S. Dearborn.

ATTRACTIVE GIRL, H. S. GRAD. AT least, to sell carbon paper for high grade firms. Small sal. with liberal comm. Write fully. Address L C 435, Tribune.

SOLICITORS—TO SELL FUR AND CLOAK garments on budget basis. Salary and commission. Apply Linn Fur Shop, 5720 W. Madison. See Mr. J. Romon.

LADY—OVER 30, LADIES' WEAR DEPT.; $18 sal. when qual.; bonus and com. Also part time worker. 316 S. Wabash, 5th floor.

WONDERFUL OPPORTUNITY FOR NEW premium deal. H. S. grad., neat appear.; promot., comm. Rm. 715, 188 W. Randolph.

RESPONSIBLE WOMAN—TO SELL SLIGHTly used fur coats from her home. Comm. basis. Address Y X 545, Tribune.

EXP. FUR SALESLADY—FAR SO. SIDE; gd. sal.; give exp. Address N 569, Tribune.

SELL CHRISTMAS CARDS; BIG COMM. THE GROGAN CO., 122 S. MICHIGAN.

Agents.

HOSIERY—FULL FASHIONED PURE SILK, perfect quality; lowest wholesale prices. See this best repeat line. Uniform merchandise. Judd Hosiery, R. 1256, 208 S. La Salle.

Miscellaneous.

WOMEN TO SHOP.
Optical stores with regard to occuracy of advertising; similar experience preferred; give full particulars of experience.
ADDRESS L C 136, TRIBUNE.

AVERAGE $20 WEEKLY COMM. AND EARN your own hosiery free showing lovely fall hosiery, lingerie to acquaintances, etc. No exp. or money needed. Sally Rudd 229 W. Washington.

YOUNG WOMAN—18 TO 22, NEAT APpearing, high school education, opportunity with future salary to start, publications, able to travel, transportation paid. 188 W. Randolph, Room 1214. Mr. Stern.

"THE BOOK OF KNOWLEDGE" OFFERS A real opport. to mature woman who needs to make a new start. Leads, co-operation, quick training, liberal comm. Beginners make $40 a wk. Mrs. Roe. 307 N. Mich., R. 609.

— WOMAN OVER 25—FALL BUYING — Season now on. Complete line Matthews Frocks, Lingerie, etc. Comm. and bonus. Full or part time. Suite 1400, 330 S. Wells.

2 LADIES—NEAT APPEARANCE, PERSONality, for apparel dept. About $21 wk. adv. comm. MR. SPRINGER, 80 E. Jackson.

WOMEN INTERESTED IN CLUB WORK Adv. and comm. R. 10, 721 N. Michigan

RECEPTIONIST—FOR PHOTO STUDIO; NO exp. nec. Address N 436, Tribune.

Employment Agencies.

CELESTER M. HORTON, 310 S. MICHIGAN. Buyer—Infants, Lingerie, Corsets.......open
Hosiery divisional manager...............open.

FACTORY GIRLS. CANDY WRAPPERS
PUNCH PRESS. ASSEMBLERS.
MONARCH, 166 W. WASHINGTON, R. 412.

HOUSEMAIDS $6-15 NURSEMDS. $12
Hotel Maid...$40-50 Fountain $14
Restr. cook...$15-20 Steam table........$12
N. & N. 871 E. 63D. DOR. 1731.

STENO.-TYPISTS-BKPRS.-SWITCHBD. Hotel housemaids, waitresses, COOKS. Clerks. Tivoli Agcy. 6314 Cottage. Dor.1870

INST. KITCH. $40 R. B.; HOSP. FLOOR, $40 b.; hosp. dishw., $40 b.; parlor maid, $30 r. b. Morrell Agcy., 306 W. Madison.

HOUSEMAIDS—$5-$14. COOKS, $10-$15. Waitresses, $7-$10; Soda, $14; laun., 28c. GROVE. 852 E 63d. Mid. 2010.

MAIDS, WAITRESSES—HOTEL AND REST. Good pay. Schnitzer, 2727 N. Clark-street.

1,000 JOBS—MAIDS, COUPLES, ETC. LEE, Opp. Davis L. Evanston. Davis 8116.

ZINSER PERSONNEL SERVICE— 140 South Dearborn-street, Room 1548.

SIMPLIFIED SHORTHAND, 8-12 WKS. Natl. Sec. School, 56 E. Congress. Web. 7351.

HELP WANTED—WOMEN.

Employment Agencies.

STENO.-SECY $125
F. C. BKKPR.—SOUTH.......................$90
DICTAPHONE OPER.—Loop, oppor.......$90
BKKPR.-STENO.—Neat, young............$80
STENO.—ADVERTISING exp., loop......$90
LITE COMPT. OPER.—Traffic exp........$75
STENO.-P. B. X. OPER.—Loop............$18
[4] SALES—DEPT. STORE, south.........$70
[10] STENOGRAPHERS ....$65-$75
[10] PUNCH PRESS OPERATORS.........$16
[5] BINDERY GIRLS $14
Assemblers ....$14 | Labelers $14
Pasters, gluers....$13 | Packers $13

HOTEL MAIDS $50

Inst. Maids ...$30, r.b.	Sandwich Girls ..$12
Counter Girls $12	Salad Girls $14
Kitchen Girls $13	Dishwashers $12

Triangle, 25 E. Jackson.

Attractive Secretary.........$28
STENO.-SWITCHBOARD OPR. $22.50
STENO.-BURROUGHS BKKPR. $20
3 STENOGRAPHERS $18
TYPIST-SWITCHBOARD OPR. $16
BEGINNER STENOGRAPHER $15

HOTEL-REST.-FACTORY HELP.

Hotel Maids $50	Soda Girls $15
Punch Press Oprs.$16	Cook's Helper $10
German Cook $18	Waitresses ....$8 T.
Solderers-Wirers ..$16	Coil Winders $16
Bakery Sales..$12-$15	Ruling Mach. $14

A NATIONAL INSTITUTION.
O'Shea, 64 E. Jackson

STENO., SECY. TO VICE PRES..........$110
10 Stenos., 1-3 yrs. exp.............$65-$100

Bkpr.-Steno $90	Dict. Oprs....$75-$100
Swbd.-Typist $90	Order Clk-Typ. $95
Drapery Maker $20	Punch Press $13

SEAMSTRESS AND MODISTE $30

RADIO HELP.
Condenser Winder, $16; Coil Winders, Finishers, Testers, $16; Assembler and Solderers, $16; Transformer Winders, $16.
WAITRESSES, LONG AND SHORT HOURS.
SODA-SANDWICH GIRLS ....$12-$16
HOUSEMAIDS, GO OR STAY...........$7-$12
Cook and Gen.$15-18 Nursemaids ....$8-$10
S-H-A-Y, 14 W. Washington.

DICTAPHONE-SECRETARY $90
STENO.-CREDIT: UNIV.; YOUNG........$110
DICTAPHONE—LT. STENO....................$22
STENO.-CLERK $18
HOTEL MAIDS—Colored ....$40-$45
HOTEL MAIDS—White ....$45-$50
Nursemaid ....$12 | Fount. girls.........$17
Cooks ....$12-$20 | Bakery sales $15
RADIO FACTORY $15
Delicatessen sales—Evanston; no Sun.....$15
WAITRESSES—Experienced and inexperienced long and short hrs......$8-$12 m.t.
FOUNTAIN MANAGER—West; know buying and prepare menu.......................open
N. SIDE CONSOLIDATED, 1001 Leland.

Dict. Oper., Statistic, $100.
STENO., SECY., REAL Es. and bank...$20
COMPTOMETER, BURR. Biller $75
C. P. A., STATISTICAL Typist $18
[4] STENOS., Adv. agcy. loop, $20; liquor, $18; legal, $22; general, $20.
Ediphone op., lp.$90 | Steno., bkkpr. $85
[10] POWER MACHINE OPERS $18
HAND COIL WINDERS.............................60c
Hotel maids, loop.$50 | Fountain girls $16
Waitres., gd. tips..$10 | Kitchen help $12
Majestic, 20 E. Jackson, 9 Fl.

MOON HOPKINS BOOKKEEPER..............$85
NATL. CASH REGISTER CASHIER....Open
MOON HOPKINS BILLER $16
LEGAL STENOGRAPHER $30
STENO.—University education $125
STENO.—Some dictaphone $20
STENO.—1 year experience $75
STENO.—Furniture experience, loop.......$90
SWITCHBD. OPER. AND TYPIST..........Open
STOCK RECORD CLERK ....Open
PAYROLL CLK.-ASST. BOOKKEEPER.....$95
FILE CLK.—Young, to asst. supervsr....$75
Glader Corp., 110 S. Dearbn.

PRIVATE SECY., 28-30 YEARS...........$150
STENO.-ASST. BKKPR., 24 YEARS....$110
STENO.—REAL EST. EXP.; LOOP...........$90
STENO.-COMPTOMETER OPRS. LOOP..$90
F. CHG. BKPR., FAIR STENO. LOOP..$110
STENO.-SECY., Attr. Personality, loop...$90
4 Hotel Maids.......$50 | 9 Brunettes, 5' 2"..$12
Diet Kitch..$40, R. B. | Fountain Girls......$14
20 POWER MCH. ZIGZAG OPRS.....$16-$20
50 EXPERIENCED WAITRESSES.......$8-$12
A. J. McCOY & ASSOC., INC.,
SUITE 1128-34. 140 S. DEARBORN.

STENO., ADV. EXP., SOUTH SIDE....$21
F. C. Bkkr., Good Handwriting..........$20
Secy., Good Oppr., 3 yrs. Exp............$18
GIRL, RAPID AT FIGURES......................$15
Couple, Private School, Out of Town.$75,r.b.
3 GIRLS, PACKING EXPERIENCE...........$10
3 ASSEMBLERS, NO EXP.......................$7
Waitresses, Long-Short Hrs..............$8-$10
Transform. Wind.40c | HOUSEWORK ...$13
Hand Coil Wind.35c | SODA-SAND. $15
BUS GIRL ....$11 | COUNTER GIRL.$12
Wabash, 14 fl., 20 E. Jackson

Steno., 24, S. S., $110.
STENO—Ex. secy—meet public, 25-30..$100
STENO—Furniture Exp. lp.....................$90
CHECK WRITER—Needle point machine..$80
TYPIST SWBD—Very attr. lp. heavy bd..$75
FILE CLK—20-22 yrs. N.S.....................$65
Unusual clerical position open for attract. single woman 30-40 yrs. Prot. Live at home N. S. Good education.
MOLENE PERSONNEL 105 W. Adams.

BKPR.-TYPIST, LOOP, AGE 30-35.....$100
STENO., ADV. OR SALES EXP..........$90
STENO., MEDICAL EXPERIENCE..........$90
STENO., EXPORT EXPERIENCE..$80-$100
STENO.-SWBD., SOUTH SIDE..............$75
STENO., CREDIT, NO COLLECTION....$80
COMPTOMETER OPER., ALL OPERS..$70
STENO., GOOD PENMAN $65
STENO., 2 YRS.' EXP., LOOP...............$65
CONSOLIDATED, RM. 1111, 209 S. STATE.

Steno.-Secy., 5 Days, $125.
STENO-SEC'Y TO SALES MGR.........$22.50
BKKPR., F. C. Dress Mfg. Exp.............$20
BKKPR-STENO..................................$80
ASST. BKKPR.-TYPIST, 22-26..............$18
DETAIL CLERK, Good Penman.............$17
C-R-A-I-G A-G-E-N-C-Y, 209 S. State

PRESS OPERATOR, HOTEL LAUNDRY.$50
Waitresses, hotels and restaurants.....$10
Office positions open. See Mr. Taylor.
Gordon Feeder....$15 | Hosp. Tray..$40, r. b.
Hsp. D.R.$32.50, r. b. | Inst. Maids..$25, r. b.
Cooks ....$15-$25 | Fount. & Sandw..$14
All Trades, 309 S. La Salle.

STENOGRAPHER—STEADY $18
Bookkeeper—Installment accts. rec.......$18
2 salesladies—Exp. suits and coats....Open
2 exp. Wrappers—Hard candy $10
Stock Girl ....$12 | Punch Press $16
Radio Solderers ...$16 | Waitresses ....$12.T.
Cadillac, 64 E. Jackson, R. 707

— — — JOBS FOR EVERY ONE — — —
HOTEL, REST., HOSP., CAFETERIA.
WANT
Maids, steam table, fountain, cooks.
Sh. hr. waitresses. Priv. homes; go or stay.
NORTH SIDE EMPLOYMENT, 4802 B'WAY.

—STENO.—SOUTH SIDE, GENTILE—
Typist—Comptometer, North Side.
Assistant bookkeeper, typist, comptometer.
File clerk, 1½ years' experience, North Side.
Fan fold biller, good experience.
OCCUPATIONAL, 20 W. Jackson, R. 1409.

UNDERWOOD FANFOLD BILLER $75
Dictaph. oper., $20; Steno., some swbd..$18
Asst. hotel hskpr., $12; hotel maids.....$45
Factory packers, assemb. sanders, sprayers.
NORTHSIDE COMMERCIAL, 4750 Sheridan.

FRENCH PERSONNEL, 55 E. WASH'GTON.
COLLECTION CORRESP., 24-30 YRS....$25
DICTAPHONE-Typist-Ledger Clerk....$85-$95
Bkpr.-Corresp ......$90 | Bkpr.-File $75
Steno.-Swbd. ....$80 | Typist-Recep. $90

HOSIERY BUYER, CHGE. DEPT.........$150
STENO.-Receptionist, young, lp...........$95
POLICY WRITER ....Open
DICTAPHONE, loop $100
RELIANCE. 32 N. STATE.

STENO.-ASST. BKPR. ....$90-$100
Switchbd. opr., light dictation................$75
Steno., beg., $65; clerks, age 17-20, $15.
Cashier, age 30-35, $20; Hotel Maids, $50.
S. S. CONSOLIDATED. 1105 E. 63d.

CORBOY-CALVIN. 20 W. JACKSON.
Bkkpr.-ste.; acctg. dc.; Prot.; 25 yrs., $110.
French corresp.-dicta. opr.; good oppor...open
Dicta. oprs.; Prot.; yng..............................$85
Typist; A1; purchasing dept......................$90

ASSEMBLERS ......$12 | LUNCH COOK $16
Hosp. diet, $40 r. b. | Lunch grill $30
Colored salad ....$15 | Colored maids $40
BUSCH AGENCY, 184 W. WASHINGTON.

STENO.-BILLER, GENL. OFF., 21-28....$18
Typist, copy work, 25-30 rapid............$16
Burroughs Bkkpr., 22-27, accts. rec.....$18
UNIVERSAL PERSONNEL, 28 E. JACKSON.

GEN. HSWK., COOK ....$18-$20
HOUSEMAIDS, GO OR STAY..........$7-$12
WAITRESSES—HOTELS, TEA ROOMS.
SHAY, 936 N. MICHIGAN, OPP. DRAKE.

STENO.-BKPR., DR.'S OFFICE.............$85
STENO.-CLK., SM. OFF., WEST SIDE..$75
THE BAYNE AGENCY, 105 W. ADAMS.

MODERN HOTEL BUREAU—879 N. STATE.
BEST-HOTEL-INST. AGENCY.
All types of good jobs for exp. help.

HELP WANTED—WOMEN.

Employment Agencies.

KNOCK! KNOCK!
WHO'S THERE?
OPPORTUNITY
LOOK FOR YOUR POSITION HERE! !
Underwd. Bkpr.—Gentile, Age 23-28....$100
Steno.—Dictap. Opr. So. Side on L..$90-$95
Steno.—Age 21-23, Near S. Side..........$18
Steno.—Good at figures. Operate comptometer. This is near S. W. Side......$95-$100
GET A JOB! APPLY EARLY!
DAVIS PERSONNEL
7 S. DEARBORN. SUITE 700.

STENOGRAPHER AND CLERICAL........$85
COL. MAIDS. COIL FINISHERS.
FOUNTAIN GIRLS. COIL WINDERS.
LOOP AGENCY, 160 N. WELLS, R. 325.

TRADE SCHOOLS—WOMEN.

Positions Waiting
BURNHAM'S
[FOR 65 YEARS THE WORLD'S LARGEST BEAUTY SCHOOL.]
WILL ENABLE YOU TO EARN MORE.
See for yourself why more girls enroll in Burnham's than in any other beauty school.
DAY OR EVENING CLASSES.
Pay for MOST of your tuition after graduation. Open every day and on Monday, Wednesday and Friday evenings until 9 p. m.
E. BURNHAM
SCHOOL OF BEAUTY CULTURE.
138 N. STATE-STREET. RANDOLPH 3355.

VOTE NOW—For BEAUTY CULTURE
—and elect yourself to financial independence for the rest of your life!
Come in to see Mr. Moler and get full details, or write for information booklet about this fascinating and very successful profession. Many positions now open for Moler graduates. Day or evening instruction. Easy payment terms. Call, phone, or write.
MOLER SYSTEM
177 N. State-st. CEN. 6393.
Adjoining Chicago Theater.

NORTHSIDERS. SOUTHSIDERS.
VISIT AND COMPARE
SELAN'S
BEAUTY SCHOOLS
TWO OF THE LARGEST, FINEST EQUIPPED SCHOOLS IN THE COUNTRY.
You receive a more practical training on customers than any other school.
That is why our graduates are more in demand. A visit will convince you.
Complete course includes all equipment.
UNDER STATE SUPERVISION.
$2 DOWN
$3 weekly. Day and evening classes.
FREE EMPLOYMENT SERVICE.
Write for beautiful 24 page booklet.
NORTH—2744 MILWAUKEE-AVENUE.
SOUTH—1549 WEST 63D-STREET.

AMERICAN SCHOOL of Beauty Culture.
Recognized as one of America's finest training schools.
Offers a Thorough, Complete Course.
Low Tuition—Terms.
Write, Phone or Call for Details.
159 N. State-st. Cen. 5446.
8TH FLOOR.

ATTRACTIVE GIRLS.
Excellent opportunity for those who can qualify for fashion modeling. Sizes 14-18. Small tuition fee. Free placement service. Apply at studio at once or mail coupon.
Name ....
Address ....
VERA JANE STUDIO.
64 E. Jackson-boulevard. Wabash 9332.

HEIM BEAUTY SCHOOLS.
COMPLETE COURSE.
$65 $2 DOWN
Convenient Terms Can Be Arranged.
FREE UNIFORM AND MARCEL KIT.
DAY AND EVENING CLASSES.
DOWNTOWN SCHOOL, 6 E. LAKE-ST.
SOUTH SIDE SCHOOL, 1019 W. 63D-ST.

MODELS—INEXP.
CAN YOU QUALIFY.
A wonderful opportunity; all sizes. See us at once about entering this well paying profession. Call in person or mail coupon.
NAME ....
ADDRESS ....
MALLON-FRIEL STUDIO.
32 W. Randolph, 5th fl. Dea. 3106.

— — — — COMPTOMETRY — — — —
Operators in great demand. Special 4 week course. Actual office exp. while learning
SWITCHBOARD, TYPING.
Learn on live PBX boards. Only school with live multiple hotel boards. Free placing serv
STENOGRAPHIC COURSES.
Gregg or Munson. Complete 2-3 mo. courses. Individual instruc. Actual off. exp. Catalog. Century College, 105 W. Monroe. Fra. 8478.

GIRLS TRAIN HERE [25 ROOMS]; EST. 1887 Univ teachers. Gregg, Munson, Bkkpg., Comptometer, Secretarial, Switchboard. 3 PBX live cord boards, indiv. instr.

SPEEDWRITING
Free demonstration 11 a. m. daily and Tuesday and Thursday 6 p. m. 100-120 words a minute in 8 weeks. Not a machine. 190 N. State. Fra. 4122 Chicago Business College.

WARNER OPERATORS
of the COMPTOMETER have been in demand since 1910 because they are given individual instruction by experts with BUSINESS EXPERIENCE. Day and evening sessions. Special rate now $30. Warner School, 14 East Jackson. WABash 8582.

GERTRUDE HALE SCHOOL.
Newest. Ultra-Modern. Finest Equipped.
Complete Beauty Culture Training.
Lowest Tuition Cost.
162 North State-street. Butler Building.

. . . THE BEST TRAINING . . .
AT THE LOWEST COST.
CHICAGO ACADEMY
OF BEAUTY CULTURE.
37 SOUTH WABASH. STATE 4421.

LEGAL STENOGRAPHY
COURT REPORTING.
Training by attorneys and court reporters. Our graduates are experts, not beginners. UNITED LEGAL INSTITUTE, Central 8305.

$10 Wk. While Learning.
Baby and Prac. Nursing. Winthrop Schl., 6206 Winthrop. B'way car, "L" or write.

MANAGER OF CHICAGO HOTELS WILL INterview women to be trained at once for dignified hotel positions. Fee sm.; day, eve. Hotel Ext. Div., 17th floor, 203 N. Wabash.

10 FANCY CANDY PACKERS..............35C
10 Girls for radio factory...............35-40c
6 HOTEL MAIDS...............................$50
ENRIGHT, 4TH FL., 20 E. JACKSON.

SWEDISH MASSAGE—LOW TUITION, EASY terms. Day-eves. Illinois College Drugless Physicians, 1930 Irving Park-boulevard.

SWEDISH MASSAGE—UNCROWDED WELL paid profession. Earn while learning. Day evening. National College, 20 N. Ashland

SWITCHBOARD LIVE BDS. RECEPTION. Real Placing Serv. Only school of 4 boards including multiple hotel. Individual instr. Field's Annex Schl. 24 N. Wabash. Cen. 6647.

TRAINING IN BEAUTY CULTURE AT THE CHICAGO HAIRDRESSING ACADEMY IS OUTSTANDING. 64 W. RANDOLPH-ST.

KELLBERG SWEDISH MASSAGE SCH. $40 red. Gd. pos. Train in loop clinic; est. 1881. 32 N. State-street, 9th floor. Dearborn 6984.

HOTELS CALL FOR TRAINED WOMEN; good pay; learn at home. Write Lewis Hotel Tng. Schls. Desk 749. Washington, D C

VOGUE SCHOOL OF FASHION ART, DRESS DESIGN, MILLINERY, 116 S. MICHIGAN.

SWEDISH MASSAGE—BEST FUTURE PAY the Mellquist way. 336 N. Mich. Cen. 5300.

TRADE SCHOOLS—WOMEN.

marinello graduates are welcomed everywhere
Beauty Shops—large and small—throughout the United States and in 14 European nations know the skill and ability of Marinello trained girls. Such popularity must be merited. Marinello graduates uphold and profit by this world famous reputation.
At Marinello you learn the latest methods. The nationally famous Zoto Machineless Permanent Wave is taught exclusively at Marinello.
Start NOW and be ready for a fine position in a few months. Day or evening classes now forming. Visit our school, or, if you live outside of Chicago, let us send you Free Marinello photo Booklet T-109.
Marinello
National School of Cosmeticians.
THE WORLD'S LARGEST SYSTEM OF BEAUTY CULTURE.
108 N. State-st., Chicago.
PHONE STATE 5057.

SECURE YOUR FUTURE
Our new LIBERAL PAYMENT PLAN eliminates the financial problem for you. Learn beauty culture with MME. LOUISE and receive the BEST training available. The DeLee trained operator is the SUCCESSFUL operator. Grasp this unique opportunity! Come in TODAY. Or write for new 32 page photo booklet.
DeLEE
UNIVERSITY OF BEAUTY CULTURE.
30 WEST WASHINGTON-STREET.
16TH FLOOR. CENTRAL 8225.

DRESSMAKING—MILLINERY SCHOOLS.

LEARN DRESS DESIGNING, DRESSMAKG., pattern drafting, millinery or power mach. Free Booklet "T." Master College, 400 S. State

LEARN DRESS DESIGN, DRESSMAKING, millinery. Forest Academy, 209 S. State-st.

LOST AND FOUND.

TO FINDERS.
If you have found a cat or dog, a pocketbook, jewelry, or fur, and cannot locate the owner through the "Lost and Found" advertisments in The Tribune call and go through the "Lost and Found" index of the PUBLIC SERVICE OFFICE.
1 S. DEARBORN-STREET.

TO LOSERS.
If you are listed in the telephone directory you can charge an advertisment of your lost article by telephoning Miss Miller of The Tribune ad taking department, Superior 0100. Your advertisement receives the benefit of free listing in the Tribune Public Service office mentioned above for a period of two months. This service facilitates the recovery of lost articles advertised.

AUTO STOLEN.
Dodge '33 sedan, black, License Ill. 934-497; engine No. D. P. 20561. Liberal reward. Canal 4481. 2410 Congress-street, Apt. 2.

BRIEF CASE—LOST CONT. VAL. PAPERS from De Soto car in front Shore Crest Hotel. Rew. 420 Wrightwood. Ph. J. R. Dowden, Div. 4800.

BRIEF CASE—LOST—CONTAINGING FILES; on Damen-av. street car. Rew. Can. 4220.

BAG—LOST—TAN ZIPPER, MON. NOON. State-Dearb. "L" sta. Rew. Greenleaf 3638.

DIAMOND RING—LOST—LADY'S, 20 SMALL diamonds in setting; vic. Wabash and Wacker; liberal rew. M. Becker, Sup. 4264.

DOG—LOST—BRINDLE, ENGLISH BULL, male, in Lake Forest, Aug. 25. Reward. Adams, 4716 N. Avers, Chicago. Irv. 0309.

DOG—LOST—IRISH TERRIER, VIC. 71ST-Stony Isl. Ans. Jerry. Rew. Call Mid. 7105.

DOG—LOST—MALE; IRISH SETTER; RED. Park Ridge 887R.

ENVELOPE—LOST—FROM VIC. 53D-COTtage Grove; cont. bonds and papers val. to owner only; rew.; no ques. Hyde 6719.

FRATERNITY PIN—LOST—NW. SIGMA NU; name on back; reward. Briargate 0822.

RING LOST—DIA. PLAT. CHANNEL SET Sat. betw. Whipple and Albany on Shubert. Rew. Goranson, 2708 N. Whipple. Alb. 8029.

RING—LOST—MAN'S, CRANE TECH., '19½. Reward. Phone Lafayette 8010.

SNAPSHOTS—LOST—IN ENVELOPE; NR. 75th-street, I. C.; reward. Regent 4671.

WRIST WATCH—LOST—DIAMOND PLAT., No. Side, Sat. night. Reward. Buc. 9432.

WRIST WATCH — LOST — ELGIN, WHITE gold on black band. Rew. Frank. 1802.

PERSONAL.

PARTNERSHIP BETWEEN JOE SNYDER and Philip Saruk in Pioneer Meat Mkt., 1954 Armitage-avenue, has been dissolved. Philip Saruk is now sole owner. Creditors note that Joe Snyder is not respon. for any debts from now on. Philip Saruk.

HAVE BOUGHT DELICATESSEN BUSIness at 2011 Montrose-av. from George Adams. Creditors must present claims within 5 days. WILLIAM JOSEPH.

HAVE BOUGHT ADDISON AUTO PARTS, 7540 Addison-st. Not responbile for any debts except those contracted by myself. JOE SHANAS.

PERSONS WHO DONATED MONEY, GOODS, etc., for the evicted Phillipson family in Evanston, please write at once. Mrs. G. Phillipson, general delivery, Evanston, Ill.

HAVE SOLD MY BUSINESS, SORENSEN Express and Van, at 1544 W. Jarvis-avenue. Not responsible for debts contracted by any one but myself. Carl C. Sorensen.

HAVE PURCHASED MIKE RAPINI'S STORE at 1760 Larrabee-st. Creditors present claims in five days. JAMES BYRON.

HAVE PURCHASED MEAT MARKET, 6706 Belmont-av. from John Hrobar. Present all claims within 2 days. MIKE COLUCCI.

ON AND AFTER SEPT. 1, 1936, I WILL be responsible for debts contr. by myself only. A. J. Kreutz, 6210 S. Peoria.

HAVE BOUGHT GROCERY, 1459 S. HARDing; not responsible for debts contract. by anyone but myself. IDA KAPLAN.

GRACE: COME HOME TO US. JIM AND BINGO.

NOT RESPONSIBLE FOR DEBTS CONtracted by anyone but myself. M. J. Merritt.

NOT RESP. FOR DEBTS CONTRACTED BY anyone but myself. F. C. Pomije.

RESPONSIBLE FOR DEBTS CONTRACTED only by myself. C. M. MILLER.

NOT. RESP. FOR DEBTS CONTRACTED BY any one but myself. George R. Johnson.

PAUL: WRITE. EVERYTHING O. K. Heard nothing from up state. DAD.

DAN: PLEASE COME HOME. MOTHER IS sick. JOHN AND MRS. PUTZ.

GRACE—COME HOME TO US. JIM AND BINGO.

TRAVEL.

Buses.

FARES SLASHED!
Nation-wide service in streamline sleeper-chair coaches.
UNION PACIFIC STAGES.
CHICAGO NORTH WESTERN STAGES.
TRAVEL BUREAU,
34 W. RANDOLPH. STATE 2250.

FREE MEALS.
Sleeper coaches—Day coaches.
New York, $12.50; Los Angeles, $27.50.
ALL AMERICAN BUS LINES,
514 South Wabash. WAB. 8300.
6½ No. Dearborn.

— — DETROIT, $3; ST. LOUIS, $3 — — DE LUXE MOTOR STAGES, WAB. 3886. 746 S. WABASH. 6266 Stony. Fai. 9392.

FREE MEALS—FREE PICKUP [5 M.] YOUR home to Los Ang., $27½; Dallas, $12½; N. Y., $12½; Phila, $13. Cal. 6329. Web. 7110.

INFORMATION AND TICKETS ON ALL Major Bus Lines—405 S. Clark. Web. 1672.

Automobiles.

BOTH READERS AND ADVERTISERS ARE urged to exercise caution in arranging automobile transportation with other individuals. References should be exchanged and carefully investigated.

— — — — — CALIFORNIA — — — — —
The low cost enjoyable way: drive Fords, Chevs., Plymouth; pay part gas exp. only. Mr. Hooks, 4000 Washington. V. B. 8900.

DRIVING TO MIAMI, FLA. SEPT. 8, TAKE 3, Jackson. 1023 Argyle. Sunny. 7279.

BLACK HILLS, S. D.—TAKE 3; ONE WAY or rd. trip. Lv. Sept. 7. Delaware 9137.

DRIVE TO WASH., D. C., THUR. OR FRI. Take 3-4. Knight, Stevens Hotel. R. 1648A.

DRIVING KANSAS CITY; TAKE 3 OR 4, share expense. Prospect 6429.

BOATS, YACHTS, ETC.

MATTHEWS & RICHARDSON CRUISERS. Hackercraft runabouts on display. Boats, Inc., 332 S. Michigan, Wabash 5767

BEAU. DODGE— 26 FT., 1934, MAHOG. RUNABOUT, NO ENGINE, PRACT. NEW. $375, worth $3,000. 1043 Fulton-street.

OUTBOARD MOTORS, $39.95; TERMS. Open eves. Warehouse, 1339 S. Cicero-av.

WANTED—A CANOE. MUST BE IN GOOD condition. Ardmore 10326.

COLLECTIONS.

— — — — — ANYWHERE — — — — —
No charge unless we collect.
CASH OR LOANS
on notes, bonds, mortgages, claims.
NORTHERN FINANCE CO.,
140 N. Dearborn-street. State 6600.

TO RENT—ROOMS—CENTRAL.

. . CHICAGO-AVENUE, 30 WEST . . Enjoy a cool summer near loop, lake, and Lincoln Park. New 24 story tower residence—cool restaurants—roof garden—complete athletic privileges.
LAWSON Y. M. C. A.,
800 NORTH. WHITEHALL 6211.

MEN AND WOMEN!
Newly furnished rooms, some with private showers, for only 75 cents to $2 daily; special weekly rates; 3 upper floors reserved for women and families; excellent location.
Y. M. C. A. HOTEL,
826 SOUTH WABASH-AVENUE.

SINGLE ROOMS—WITH PRIV. BATH, $7 up. HOTEL DALTON, 1234 S. WABASH.

TO RENT—ROOMS—SOUTH.

BLACKSTONE-AV. AT E. 63D-PLACE, 1500-18—Light, airy rms.; run. water. 1 blk. to I. C., L, surf. and bus. $4 and $5.

BLACKSTONE, 5519—UNIVERSITY HOTEL. 100 rms., 100 baths; nr. I. C. exp.; $6 up.

HYDE PARK-BLVD., 5488—HOTEL CECIL. Lt. rs., $4.50 up. Bath, trans., I. C., bus.

HYDE PARK-BLVD., 1404, APT. 1-B—Beau. lrg. front rm.; well fur.; all tr.; reas.

KENWOOD, 6352—1, 2, OR 3 RMS., NICE, airy, nly. dec.; all tr. $3.50-$4 up to $10.

NORMAL-BLVD., 6400. ENGLEWOOD 3700. NORWOOD HOTEL. New double in-a-dor adjoining baths. All trans.; cafe; $6 week up; also kit. apt.

WOODLAWN, 6542—LGE., LGT. FRT. RMS., sgl., dbl.; nicely furn. $2.50 up. All trans.

YALE, 6657—PLEAS., CLEAN OUTSIDE RM. Adj. bth.; all tr.; pri. fam.; $3.50. Nor.1758

65TH-PL., E., 1449—SGL. FURN. SLEEP. rm., $2; larger, $2.50. Cool. All transp.

WHY NOT
save time and money? Live economically in Hyde Park. Surface, bus and I. C. trans. Full club privileges. Modern single rooms low as $16 monthly; double $12 monthly. 24 hour switchboard service.
HYDE PARK Y. M. C. A.,
1400 E. 53D-STREET. FAIRFAX 5300.

Hotel Rooms.

$4.50 A WEEK.
PARKLAND HOTEL [250 rooms, 200 priv. baths] offers comfortable, light, large, airy, modern rooms; complete 24 hour service. 1550 E. 63D-STREET, AT JACKSON PARK. All forms of transportation at door.

MIRA-MAR HOTEL—360 RS. AND BATHS. 6220 WOODLAWN-AVENUE. PLAZA 1100

TO RENT—ROOMS—NORTH.

ASTOR-ST., 1308—ATTR. COMF. RM. SUIT. for 2; priv. bath. Private res. Refs.

BARRY—IMMENSE, AIRY GENT'S R.; LAV. Gar.; nr. lk., golf, Bel. H.; $3-$4. Bit. 1425.

BEACON, 4617 — BEAUTIFUL OUTSIDE room; run. water; priv. family. Sun. 6478.

BROADWAY, 4301—OAKS HOTEL., $4 WK.; lovely, cool rooms; bath, shw.; nr. L, bus.

BUENA-AVENUE, 1027 — LARGE, LIGHT rm.; bus. L sur.; rm. for 2. Lake 2113.

CHESTNUT, E. 185, 1ST—PLEASANT RM. and bath; priv. fam. Delaware 2055.

CLARK-STREET 2026. MOWHAWK 3460.
HOTEL CLAYTON
NEW BUILDING. OPP. LINCOLN PARK.
300 MODERN RMS. BEAUTY REST BEDS.
Free radio and fan. Roof garden now open.
$5 PER WEEK—$5 UP.
10 MINUTES TO LOOP.

CLARK-ST., N., 6140, 2D—FRONT BEDroom for business girl; $3 week.

DEARBORN, N., 1447—NEWLY FURN. outside rooms; private baths; hotel service.

LARRABEE-ST., 1508—10 MIN. TO LOOP. $3 weekly up. Y. M. C. A. Lincoln 2633.

MALDEN-ST., 4637—NICELY FURNISHED, clean, quiet residential rooms; run. water; $3 week up. Wilson express, bus, surface.

MICHIGAN, N., 843 — HOMEY CLUB FOR young girls; nr. loop, lake; $3.50-$4 week.

MICHIGAN, N., 845—DELIGHTFUL HOME, attrac., large room, 1-2; reas.; near loop.

ROCKWELL, N., 6220—LARGE, LGT. RM.; sgl.-dbl.; priv. home; all trans. Bri. 1029.

RUSH, 751—DESIRABLE STUDIO ROOMS; attr. and comf.; run. water; reas.; nr. loop.

WALTON-PL., W., 2 ROOMS, PRIV. BATH; also sgles. Desir. loc. Nr. Drake; walk. dis.

. . QUIET, COMFORTABLE ROOMS . . Plus full club facilities, pool, gyms, cafeteria, etc. 24 hr. serv.; excel. transp. to loop by L; single, $4 up wk.; double, $3 up.
LINCOLN-BELMONT Y. M. C. A.
3333 N. Marshfield-av. Bittersweet 3333.

$5.00—WEEK—$6.00
$1.00 SINGLE. $1.50 DOUBLE.
Private bath or connecting shower.
20 minutes to loop by bus or street car.
BARRY BROADWAY HOTEL.
3020 Broadway. Bittersweet 1600.

$5 WEEKLY AND UP.
$1.50—DAILY—$1.50.
ALL ROOMS WITH PRIVATE BATH.
Newly furnished and decorated.
WINDALE HOTEL, 6019 WINTHROP-AV.

IN OLD WORLD ATMOS.—STUDIO RMS. at L'Aiglon. Walk to loop. 22 E. Ontario.

100 ROOMS WITH BATH—$5.50 DOUBLE. Hotel Frances, 5054 Winthrop. Lon. 8933.

RUSH, 1041—UNUSUAL RM. TO PARTICUlar bus. woman; $6; walk. loop. Sup. 3571.

4000 N.—NR. LAKE; BEAUTIFUL FRONT r., bath, priv. home; all trans. Wel. 2134.

Hotel Rooms.

1244 NORTH DEARBORN.
Modern, fireproof 14 story 300 rm. hotel. Swimming pool, gymnasium free.
WEEKLY $5 AND UP; DAILY $1 AND UP.

HOTEL NORTHMERE.
L. bus, surf. lines; $1.00 day—$5.00 wk. up. 4943 KENMORE. LONGBEACH 4234.

THE RAVENSWOOD, 1712 WILSON-AV.—Refined residential rooms, run. water, adj. baths; porcelain shower stalls; 1 blk. L, bus. N. W. R. R., dignified daily service. $4.50-$6.

Darlington Hotel — $5 Week.
Beau. rooms, run. wat., baths; free parking; $1 day up; 1 bl. L, bus, surf. 4700 N. Racine.

TO RENT—ROOMS—NORTHWEST.

LIVE NEAR THE LOOP.
15 minutes by L or surface. Completely refurnished and redecorated rooms, $4.50 to $5.50. Other accommodations, $3 to $5. All including membership.
DIVISION ST. Y. M. C. A.
1621 W. Division-street. Brunswick 4380.

12 MINUTES TO LOOP
via. C. & N. W. R. R.; car and bus trans.; residential district; well furn. rooms; swim., gym., barber, air cond., cafeteria; 24 hr. ser.; $4 to $6 weekly, includ. membership. Irving Pk. Y. M. C. A., 4251 Irving Pk. Pen. 1070.

KEDZIE-AV., N., 2606—ATTR. ROOM WITH private family. References. Nr. transp.

LOGAN SQ. RESIDENCE RM., ADJ. BATH; priv. entr.; $3; gar. A-1 loc. Alb. 4767.

TO RENT—ROOMS—WEST.

JACKSON, 1423 — CLEAN, WELL FURN. sleep. and hskpg. rms.; exc. tran. $2.50-$3.

$3.50 TO $5 WEEKLY
Nicely decor. outside rooms, includes all membership privileges. L, bus, surface.
SEARS ROEBUCK Y. M. C. A.
820 S. Kedzie-avenue. Nevada 3800.

Hotel Rooms.

— — — — ST. NICHOLAS HOTEL — — — —
A quality hotel for ladies and men, built and serviced on club lines. Congenial and friendly. Recreation room. Single, $4.50 up. Double, $6.00 up.
404 S. ASHLAND-BOULEVARD.

WANTED—TO RENT—ROOMS.

MIDDLE AGED BACHELOR WANTS RM. with bath; private home; garage facilities. No. Side. State price and full particulars. ADDRESS L A 440, TRIBUNE.

WANTED—CLEAN, RESPECTABLE LIVING accommodations for 3 men; either private family or small apartment; walking distance Univ. of Chgo. Address Y H 600, Tribune.

BUS. MAN—LGE., QUIET, LT. UNFURN. r., ner. H. Pk. or Wdl. H. Smith, 5616 Ellis.

TO RENT—HOUSEKEEPING ROOMS.

South Side.

BLACKSTONE, 5601—1-2-3 ROOM KITCH. and slp. rm.; I. C., bus, loop 8 minutes.

COTTAGE GROVE, 6505—1-2 R. KIT. NEW dec.; furn.; in-a-dors; $5 up; slpg. $3 up.

ELLIS, 6334—1 R. PULL. KITCH., CLEAN, attrac. furn.; just dec.; A1 trans. Reas.

KIMBARK, 6621—2½ RM. KIT. APT.; PRIV. bath; refr.; adults; blk. I. C., surf.; $9.

KIMBARK, 6526—1-2 HSKPG. RMS., REAL kitchen, back porch; $4 up; near I. C., L.

LAKE PARK, 4919—1-3-4 RM. APTS., REfrig.; 4 rm. basmt. Auto space free. I. C.

STEWART, 7201—1-2-3 R. NEW FUR. DEC. Opp. pk., surf., R. I. Ref. optl. $3.50-$8.50.

WOODLAWN, 6131—NEW. FURN., DEC. 1 R. kit., $5-$6; pr. bath; el. ref.; $8; nr. U. of C

WOODLAWN, 6017—1-2-3 RM. KIT. APT., $4 up; slpg. rms., $2 up; 2 r. bsmt., $4.

YALE, 6449—1, 2, 3 OUTSD. RM., BEAU. fur., new dec., ref., opt.; n. L, surf. $3.50-$8.

65TH-PL., E., 1449—HSKPG. 1-2 FURN. rms., real kit.; $3.50-$5; cool; all trans.

69TH-STREET, W., 623 — 1-2 RM. COZY apt.; new. dec.; uph. furn.; $4-$7. Nor.1800

62D-ST., E., 922—COMP. FURN. 1-2-3 RM. apts.; spec. span, rollaway beds, $4 up.

YALE, 6449—1-2-3 OUTSD. R.; BEAU. FUR.; new dec.; ref. opt.; n. L., surf.; $3.50-$8.

North Side.

ADDISON, 950—1 AND 2 RM. KITS., $4.25 up; also slpg. rms., $2.50 up; bus, elev.

BEACON, 4712—MODERN 1 OR 2 RM. KIT. apts.; priv. baths. $6.50 to $8.50.

BELDEN, 1045—1-2 R. KIT.; NEW SHWRS., baths; dec.; tennis court; free pkg. $3 up.

BELMONT, 635, 2D—NICELY FURN. 2 RM. kit.; all light rms.; reas.; exc. transport.

BELMONT, 456—1 RM. MODERN KITS., $5. Sleeping rooms, $4. Yacht Harbor district.

BROADWAY, 4040—LARGE, LIGHT, CLEAN, $3; front kitnt., 2 rms., $5; nr. park, lake.

DICK TRACY—A Hot Phone Number

TO RENT—HOUSEKEEPING ROOMS.

North Side.

CHESTNUT, E. 11—NEW, DEC.; 1-2-3 RM. kit.; priv. bath; clean; reas.; walk. dist.

DEARBORN, N., 1035—ATTR. CL. HSKPG. rs.; 1 r. and kit.; run wat.; $5; walk. dist.

FULLERTON, 510—1 OUTSIDE RM.; LT. hskpg., run. wat., nice. furn. 2 baths. Reas.

GRACE, 719—BEAU. FURN. 1 RM. KIT., $4 up; exc. trans.; nr. Lincoln pk.; free parkg.

KENMORE, 4011—1 LARGE KIT., $4.50; 2 r., $6.50; 3 rs., $8.50; slp.$2.50. Nr.Sher.L.

KENMORE, 4618—1-2-3 R. KIT. APTS.; hotel serv. Priv. bath. $7-$8-$10 weekly.

LA SALLE, N., 1525—NEWLY DEC. HSKP. rs., $2.50-$4.50; slpg. rs., $2 up; run. wat.

LAWRENCE ARMS, 4800 KENMORE. Mod., clean rms., $3.50; 2-3 rm. kit. apts. $6-$9 wk.; full hotel serv.; hm. atmosphere.

LAWRENCE, 911—2D; 2 LOVELY BRIGHT front rms.; Frigid.; private fam. Adults.

OAKDALE, E., 530—NR. DIVERSEY; CLEAN newly decorated kit., $4 up.; exc. trans.

PAULINA, N., 4820—NEWLY FURN. AND decor. 1-2 rms.; hskpg. apts.; also slpg. rms.; excellent trans.; inador beds; $3-6 wk.

PINE GROVE, 2928—3 ROOM APT.; REAL kit.; large, light; gd. phone serv.; gd. ht.

SCHILLER, W., 120 OR 1004 N. CLARK; nr. lp., n. dec., 1-2-3 rs., comp. kitch.,$4-$8.

WILSON, 815 — 2-4 RMS. EVERYTHING furn.; $4.50 up; also sleep. rms.; $2.50.

WILSON, 826—NICELY FURNISHED 1 RM. kitchenette; wall bed; all trans. $3.50.

2033 LANE-CT.—1-2 R.; NEW. DEC.; HSKP. Slpg. rs.; exc. trans.; nr. park. $3 wk. up.

Northwest Side.

ALBANY, N., 2455—3 RM. APT., FRIG.; also 3 rm. bsmt.; pri. bath; reas.blk.Log.L.

ALTGELD, 2347, NR. WESTERN—2 NICE rms., pch., bath, gas, elec., stm. ht. $5.50.

West Side.

ASHLAND, S., 111—1-2-3 RMS., LG. COOL. clean; $2.50 to $5; garage; exc. transport.

WARREN, 2107—NEWLY DEC.; 1 OR 2 RM. kitch. apts. Very reas. Seeley 8834.

KEDZIE-AV., 14—1 AND 2 RM. LGT. KIT. apts.; good trans, $3.50 to $5.50 week.

ROOSEVELT, W., 1752—2 ATTR. ROOMS, everything furn.; priv. bath; $5.00.

BOARD AND LODGING.

South Side.

ATTRAC. RM., CONGENIAL HOME. UNusual meals. Garage. Reas. 6509 Minerva.

North Side.

ARGYLE, 1230—AIRY, CLEAN, DBL., SING. front rm., pri. fam., exc. mls. All tr. Reas.

SHERIDAN, 5643—HSE. FRT. DBL., PRIV. bch.; ex. mls.; priv. fam. Reas. Sun. 9319

SHERIDAN, 915 — UNEXCELLED BOARD. Immaculate rooms; pri. bath. Grace. 7379.

DEL MONTE HOTEL—454 MELROSE. AT Lake Shore-dr., 3240 N. All outside rooms. Inc. meals, $10. Atmosphere of priv. club.

Convalescent Homes.

HOME FOR AGED, INFIRM, MILD MENTAL AND CONVALESCENTS. MID. 1605

Children.

ROOM, BOARD CHILD AND PARENT, NR. pk., bch.; also 1 rm. kit. Lake View 10383.

HOTELS AND APARTMENT HOTELS.

. . NEAR LOOP, BEACH AND PARK . . ATTENTION, VISITORS, FREE RADIO AND ELEC. FANS. NEW FIREPRF. BLDG.

MARK TWAIN HOTEL
111 WEST DIVISION AT CLARK-STREET. Single rooms or suites. Garage service. Beauty Rest Mattresses, tub, shower. $1.50 daily; $7 week up. SPECIAL MONTHLY RATES. Lincoln 7110.

WELLINGTON ARMS
2970 SHERIDAN-ROAD.
Smartly furnished 1-1½-2 room kitchenette apts.; completely equipped, overlooking Lincoln Park and the lake; 15 minutes from loop; $40 up unfurnished; $50 up furnished. Daily rate at $2.50 per day up. FREE PARKING SPACE. BITTERSWEET 4600.

LINCOLN PARK ARMS.
15th floor studio apt.; 3 rooms; dinette, kitchenette; 2 baths; extra inador bed in living room. Large flower terrace.
Bedroom-kitchenette apts. with extra inador bed in living room.
1 room kitchenette apts. with twin or double inador beds. Very reasonable.
ROOF GARDEN FOR GUESTS.
2738 PINE GROVE-AV. MOHAWK 3102.

— — — — APARTMENT HOMES — — — —
THE EMBASSY,
— — DIVERSEY AT PINE GROVE — —
Especially attractive 5 room suites with 2 bedrooms now available. Large dinette and kitchen. Tastefully furnished with complete service and priced reasonably. Block to Lincoln park, 18 minutes to loop. Motor coach stops at door. Under new management. Phone Diversey 4440, Mr. Long.

HOTEL SHORE CREST
420 WRIGHTWOOD-AV. DIV. 4800. OVERLOOKING LINCOLN PK. AND LAKE. You will enjoy the homelike atmosphere, the modern appointments, the excellent CAFE and ROOF GARDEN, the attr. 1-3 room apts. $60 to $90; the comfortable, homelike ROOMS WITH BATH $9 up. All served by trained hotel staff. Complete hotel service.

HOTEL WALDORF
1 BLOCK SOUTH OF THE MIDWAY. Every room with shower and bath. Inador or standard bed.
6139 Ellis-av. Plaza 5010

CHATEAU HOTEL,
3838 BROADWAY. LAKE VIEW 8310.
Weekly, $7 up. Day, $1.50.
ROOM FOR 2, $8 UP. TWIN BEDS OPT. Beautiful rooms, private bath, showers. Fireproof, elevator, grill; all transportation.

$5.00 WEEKLY $5.00
HOTEL CARLING,
1512 N. La Salle-street. Mohawk 1200. $1.50 single; $2 up double; priv. shower rms. TOURISTS CORDIALLY INVITED.

— — — MIDLAND CLUB HOTEL — — —
"IN THE HEART OF THE LOOP."
172 W. Adams. Transient-Residen. State 3085
Live in the LOOP for the WINTER months. Attractive rentals. Single da. $2 up; double, $3 up. Monthly rates on application.

HOTEL MARSHALL.
SPECIAL RATES TO TOURISTS. Every room with private shower. $1.50 SINGLE, $2 DOUBLE, $5 WEEKLY. 1232 N. La Salle, 5 min. to loop. Moh. 3080.

COMMONWEALTH HOTEL.
2757 PINE GROVE AT DIVERSEY. Commercial rates, single, $1.50; double, $2.50 up. Weekly, $9. Monthly, $32 up. 2 blks. to beach; golf course; 10 min. to Loop.

$5—$5—$5—$5
A week; each room completely decor. Priv. bth. L. surf. tran. Out-of-town guests invited PERSHING HOTEL, 6400 COTTAGE GROVE.

WACKER HOTEL—NEW, FIREPROOF, OUTside rms.; private baths; $6 wk. up. 111 W. Huron-st., cor. Clark. Select clientele only.

LIVING RM., BEDROOM, KITCHEN, BATH, $75. Hotel Maryland, Rush at Delaware.

HOTEL RALEIGH, 648 NORTH DEARborn. Single, $5; double, $6; free parking.

HOTEL LINCOLN—CORNER CLARK, LINcoln, and Wells. 300 Outside Rooms.

OHIO, W., 27 OR 604 N. CLARK—NR. LOOP. New. dec., hotel rms., $3; hskpg. rms., $4.

NEW PAXTON HOTEL, 1432 N. LA SALLE. Spec. transient weekly rates. Moh. 0341.

APARTMENTS AND ROOMS TO SHARE.

GIRL TO SHARE 3 RM. APT. WITH SISter and brother. W. side. Phone after 6 p. m. Mansfield 6124. 158 N. Central-avenue.

A COMPLETE ROOM APT. AND BOARD service. Chicago Room Registry. Dea. 2713.

WOMAN SHR. 7 RM. APT. WITH 2 LADIES or cple.; exc. trans. 3816 Rokeby-street.

TO RENT—HOUSES.

South Side.

Beautiful 10 Rooms, 3 Baths.
in Univ. of Chicago district at 58th and Blackstone, $100. Seen by appoint. only. Will dec. PARKER-HOLSMAN CO. H.P. 2525.

8258 S. SANGAMON—8 RM., 2½ BATHS; superb mod. 2 story; $32,000; cor. br. hse. 2 c. gar.; $150 mo; sell at ½. Cent. 7853.

ROOMING HOUSE—CONSISTS OF 12 2-RM. apartments, all with private baths; steam ht.; very reasonable. Phone Cen. 2077.

2. 8 ROOM HOMES; CANVAS WALLS; GAS or H. W. heat; G. E.; modern fixtures; 2 baths, landscap. Hyd. 5996. 6630-2 Kenwood.

North Side.

BRICK BUNGALOW—6 LARGE, SUNLIGHT rooms; hot water heat; 2 car garage. 2449 Berenice-avenue; $50. Juniper 3858.

8 ROOM—AIR COND.; MODERN HOME; near park; good transportation. Phone Wellington 3854. Reasonable.

MOD. 5 RM. BRICK BUNG.; H. W. HEAT; near Ravenswood L. Rent $50. Rav. 4222.

Northwest Side.

MODERN 8 ROOM RESIDENCE—MASTER bedroom, den, oil heat, party room, with horseshoe bar and pool table. 3446 N. Pulaski. Kildare 8689.

2258 N. LE CLAIRE—6 RM. BRICK BUNG.; tile bath and kitchen; 2 car brk. gar.; hot water heat. Harris Trust & Savings Bank.

$36-$42.50—5-6 RMS., BRK., GAR., H. W. ht.; market's best offer'g. Mills, 7603 Grand.

BRICK BUNG., 5 RMS., GAR., H. W. HT., $55. 5311 CULLOM-AV., NR. SCHOOL.

Suburban—South.

OUTSTANDING RESIDENCE BEVERLY Hills—Available Oct. 1; 10 rooms, 3 baths; canvased walls, oil heat; 2 car garage; beautiful grounds; excellent location; 2 or 3 year lease. Mr. McHugh. BAIRD & WARNER, South Shore 1660

NICE 5 RM. COTTAGE, 3 LOTS, EVERgreen Park, $15. Address Y S 483, Tribune.

6 ROOM ALL MOD. BUNG., $50; GARAGE Sommerfeld, 2048 Ridge-road, Homewood.

TO RENT—HOUSES.

Suburban—North.

BEAUTIFUL ESTATE.
Modern home in Indian Hill club district, over an acre of grounds. 4 family bdrms., each with private bath; servants' rms. and bath; 4 car gar. Two yr. lease.
QUINLAN & TYSON, INC.,
1571 Sherman-avenue, Evanston, Illinois. Rog. 2616. Univ. 2600. Wil. 2602.

EVANSTON, EXCL. DISTRICT, N. E. COR. Colfax-Lawndale. Gem for small fam.; 2 sty. Spanish liv. rm., 2 baths, porches, fine lawn. Imm. poss. Being decorated. $110.

Suburban—West.

6 RMS.—LA GRANGE PARK.
2 baths, extra lavatory; hot water heat; garage; city water; convenient schools, etc. Phone Randolph 5981 or call at Edgewood Park office, Dover and Ogden-avenues, La Grange.

TO RENT—FURNISHED HOUSES.

DUTCH COLONIAL, 2 BDRMS., BATH AND lav.; sun. rm.; 2 blks. to trans. and schl.; enclosed, deep landscaped yard; garage; $90; available now. Winnetka 2999.

5 RM. COL., MAYWOOD—GAR.; TRANS.; schl.; reas. State 2000, Loc. 191 Woodsworth.

WANTED—TO RENT—HOUSES.

WANTED—FURNISHED HOUSE OR APT. 5 or 6 rooms, will sign year lease; near Catholic school, reliable party. Address Y N 220, Tribune.

TO RENT—RESORT PROPERTIES.

Wisconsin.

LAKE DELAVAN—5 R. COTT., WK. END, Labor day, and Sept. Reas. Seeley 6238.

475 MI. CHI.—LAKE COTT.; QUIET; GENtiles. Swensen, 3952 Wabansia. Alb. 4847.

TWIN LAKES—3-4 RM. MODERN COTtages; gas, elec., boat. Pensacola 1647.

TO RENT—APARTMENTS—SOUTH.

General List.

Choice Oct. 1st Selections.
Modern bldgs., convenient transportation.
7412 So. Shore-dr., 7 rms., de luxe.....$125
7618 Colfax, 4 rooms.....$40
6515 Harvard, 4 rooms, de luxe.....$45
6640 Yale, 4 rooms.....$37.50
8800 Maryland, 2½ rms.....$30
Englewood 3000. Agent on premises.

2-3-4 Rms., $27.50-32.50-40.
821-27 E. 49TH-STREET.
Light, cross ventilated apts.; inador beds; spacious closets, beau. landscaped court, lge. rear yard. Bus, surface, and elevated; near schools. Mrs. McCurdy. Drexel 3335.

REMOD. 3-4 RM. APTS. NEW STOVES. Frigid.; adults pref. 5435 Kimbark.

7024 WENTWORTH—3-4 LARGE RMS.; steam; elec. free; $27-$33. Nevada 7059.

810 HYDE PARK-BLVD.—2-3-4 RM. NEW. dec.; gas, lgt., refrig.; $25-$30-$37.50.

2 RM. APT., $27.50—4 RMS., $32.50. MOD. 1542 E. 64th-st. Nr. Jack. pk. Mid. 8745.

One, Two, and Three Rooms.

3½ ROOMS, $37.50.
8059 ST. LAWRENCE-AVENUE. General Electric refrig. Ultra-modern. SCHIFF, WOOL AND ROSENFELD. 100 N. La Salle-street.

2-3 ROOM APTS. IN FIREPROOF BLDG.; elevator; free gas, light, refrigeration; $35 up. 1536 East 69th-st., corner Stony Island.

— — MODERN 3 ROOM APTS. — — Tile bath, etc. Free gas, light and refrig. 1015-17 East 82d-street, near Illinois Central.

2 RM. KITCHENETTE—REFRIG., $27.50. 336 W. Marquette-road, 1 blk. to L. R. I. McClun, 217 W. 63d-street. Went. 1844.

4815 LAKE PARK-AV.—MODERN 3 ROOM bedroom apt; free refrig.; adults.

Four, Five, Six Rooms, and Larger.

LIVE ON THE LAKE.
PRIVATE BEACH. 7 ROOMS—3 BATHS. A building of unique beauty and excellent location. Select clientele. Each apartment has an unobstructed view of the lake. Ideal transportation facilities. 24 hour elev. service.
7321 SOUTH SHORE-DRIVE
Resident Manager. South Shore 7321.

4-5 RMS., $37.50 TO $42.50.
NORTHEAST COR. 70TH AND WABASH. Newly remodeled and redecorated. G. E. refrig. New stoves. Agent on premises daily, 10 a. m. to 6 p. m., or call
GLATT & PRICE,
6827 Stony Island-avenue. Dorchester 8800.

EAST VIEW PARK
AT 54TH-STREET.
FRONTING LAKE AND OUTER DRIVE. 5-6-7 ROOM APARTMENTS. 2 AND 3 BATHS. Office 5427 EAST VIEW PARK. MID. 2105.

5 ROOMS—BARGAIN.
6927 PRAIRIE-AVENUE. Newly remodeled. Nicest 5 room apt. in Park Manor. Open for inspection. SEE AGENT AT 6957 WABASH-AVENUE.

5608 DORCHESTER—6 ROOMS.....$60
1400 E. 56th-street, 6 rms., corner.....$65
6344-50 Kenwood, 4 rooms.....Reas.
5443 Cornell, 7 rooms, 2 baths.....Reas.
SCHMIT & WATT. 40 N. Dearborn-street.

5336 UNIVERSITY-AV.
7 LARGE RMS.; 2 BATHS; SUN PARLOR; LIV. RM. AND DIN. RM. IN FRONT; GAR. Office 5427 EAST VIEW PARK. MID. 2105.

7 LARGE RMS., 2 BATHS.
Overlooking U. of C. campus. Ivory woodwork thruout. Woodburning fireplace, 2d flr., $110. Gentile. Hyde Park 2527.

EXCLUSIVE CORNER
SUPERB 6-7 ROOMS; 2 OR 3 BATHS. Uniquely beautiful layouts and appointments. Spacious tiled sun parlors; sleeping porches. 5142 University-avenue. Midway 7370.

7211 MERRILL-AVENUE.
4 ROOMS, $40-$42.50. With inadors. Convenient I. C. transp. Oct. 1 occupancy. Mrs. Jerding or call State 4670.

6 ROOMS, 2 BATHS, $57.50.
4739 Ingleside; living rm. and dining rm. across front; nicely deco. Agent on prem. PARKER HOLSMAN CO., HYDE PARK 2525.

7646-58 INGLESIDE-AV.
3½-4 very large rooms; elec. refr. rollaway beds; adjoining park; near I. C. Reas. rent. Janitor will show.

4 AND 5 ROOMS, $40-$47.50.
1335 W. 81ST-STREET. MODERN, CORner building. See agent on premises.

4449 OAKENWALD-AVENUE — 6 ROOM apartment overlooking lake; electric refrigeration; $37.50. FIRST REALTY COMPANY. 40 N. Dearborn-street. Central 5151.

3½-4-5 ROOMS, $36.50 UP.
Free gas and refrig.; bus at door; 2 blocks L. 4336 Drexel-boulevard. Oakland 4951.

5508 ELLIS-AV.—4-5 RMS.; ENCLOSED front porch; G. E. refrig.; large light rms.; newly dec.; reas. rental; janitor on premises.

SUBLET 6 ROOM APT., LIGHT, LARGE living room, sun room; near I. C., surface. $60. 8217 Langley, Apt. 1. Radcliffe 8036.

LARGE 5 ROOM APARTMENT—ELECT. refrig.; in the Kimbark Manor Bldg., 8 E. cor. 62d-Kimbark-avenue. See janitor.

4952 BLACKSTONE-AVENUE—6-7 ROOMS. htd., gd. trans., $35 to $40. See Stocks or FIRST REALTY COMPANY. Central 5151.

3250 S. FISK-ST.—5 RS., MOD. BLDG., NR. transp.; newly dec., $27.50; h.w. ht., furn. own ht. Ph. Mr. W. Wallace. Went. 8118.

6723 EAST END-AV.—6 RMS., 2 BATHS. elec. rfg., excel. trans.; nr. Jackson Park.

8756 LANGLEY—NEW BLDG.; 4 RMS.; G. E., rollaway, cnv. wls., tile bth., exc. trans.

5 RM. FLAT—SLEEPING PORCH; REAsonable. 7834 S. Michigan. 2d floor.

6640 MARYLAND—4 ROOMS; ELECTRIC refrigeration; $35. McComber. 1st apt.

1347 HYDE PARK-BLVD.—MOD. 8 RMS.; cor. bldg.; 3 baths; de luxe; $125. Dea. 0356

341 W. 76TH-ST.—5 RMS., $42.50. 2D FL. avail Oct. 1st. Randolph 3081.

5715 BLACKSTONE — 7 RMS., 2 BATHS. refrig.; I. C. trans.; $65. Hyde P. 7000.

5645 BLACKSTONE—4 RM. BSMT. APT., shwr. in-a-dor, dress. rm.; nr. U. of C.; $35.

TO RENT—APARTMENTS—SOUTH.

Four, Five, Six Rooms, and Larger.

5525-27 KIMBARK, $50.
5 rms., sun pch.; cross vent. in bedrm.; nr. U. of C.; compact layout. Agent or H. Pk. 2525.

TO RENT—APARTMENTS—SOUTHWEST.

Four, Five, Six Rooms, and Larger.

6 RM LGT COR APT.; SEP. STM HT PL. Schools and trans.; $40. 2901 W. Pershing.

TO RENT—APARTMENTS—NORTH.

General List.

3520
LAKE SHORE-DRIVE
Overlooking Lake Shore-drive and Belmont Harbor. One 3½ room, one 4 rm., one 6 rm., and one 7 room apts. available for immediate occupancy. Exceptional values. Agent on prem.

2000 LINCOLN PARK WEST
Directly Opposite Lincoln Park. 2-3-4 ROOMS, $52.50 TO $100. Attractive apts. with parquet floors, Gen. Elec. refrig., double laundry sinks, cedar closets, corner china cabinets in dinette. PETER F. REYNOLDS. LINCOLN 3633.

3½ AND 4 ROOMS, $40-$45.
7110 N. WASHTENAW in beautiful Indian Boundary Park. Ultramodern, tile bath and kitchen. See agent, on premises. SCHIFF, WOOL & ROSENFELD, 100 N. La Salle-street.

2½-3½-4 ROOMS, $31.50 UP.
Attractive apts.; inador beds; free refrig.; ideal location; near L and surface transp. 5256 Glenwood-avenue. Longbeach 8833.

734 WRIGHTWOOD.
3 and 5 rooms; 2 and 3 beds; free gas. See agent on premises or call Randolph 6171.

AT BELMONT HARBOR.
3½-4 rms., painted walls refrig., rollaway ½ blk. west of Sheridan. 3159 Hudson.

1206-30 JARVIS, AT LAKE—BEAUT. 2½-5 rooms; 3 cedar clos. each. 1 block to bus and L; Gentiles; $45 up. Owner, Rog. 4825

1366 N. DEARBORN—3 ROOMS, 1 BATH; 6 rooms, 2 baths. Call Hogan & Farwell, Inc. Whitehall 4560.

520 SURF-ST.—2-3-4-5 ROOM APTS.; BEAU. dec.; elec. refrig.; tile bath; reas. rent.

445 ST. JAMES-PL., AT LINCOLN PARK—3 rm. and kit.; inador; 4 clos.; free refrig.

1218 VICTOR, 5800 N.—2½-3½ RM. INAdor; $30 up. 1065 Thorndale. 4 r. $47.50.

One, Two, and Three Rooms.

YACHT HARBOR APTS.
422 MELROSE-STREET.
BITTERSWEET 4106.
1-2 ROOMS UNFURNISHED. Free gas, electricity and refrigeration. Fireproof building, carpeted floors; elevator and switchboard service. Commissary and Beauty Salon. A beautiful building just one half blk. from the drive at Belmont Harbor. RESIDENT MGR. ON PREMISES.
Wirtz, Haynie & Ehrat
3180 SHERIDAN-ROAD.
WELLINGTON 3000.

1100 N. DEARBORN
Unfurnished 20 story fireproof apt. bldg. TWO ROOMS consist of large living room, dinette, kitchenette, dressing room, in-a-dor bed, parquet floors, built-in cabinets.
RENTAL $48 UP.
THREE ROOM apt. the same with bedroom in addition.
RENTAL $68 UP.
Convenience of valet shop, beauty shop, commissary, drug store, laundry and 24 hour switchboard service. SUPERIOR 4955.

Price and Prestige
Here's one place where you can get both, combined with a unique plan for acquiring your own furniture if you so desire.
1100 NORTH LA SALLE.
1½-2-2½ Room Apartments, $32.50 up.
Stylish, comfortable, well located. Free gas and refrigeration. Modern 16 story building. 24 hour switchboard. You'll like the atmosphere.
JOHN T. WHEELER CO. DIVERSEY 4320.

1140 NORTH LA SALLE
1½-2-2½ ROOM APTS.
RENTAL $30 UP.
FREE GAS AND REFRIGERATION. 8 STORY BLDG. 24 HOUR SWITCHBOARD. JOHN T. WHEELER & CO. LIN. 5900.

Fullerton Pkwy. Towers
Opposite Lincoln Park.
2-2½-3 Bedroom Apts., $55 up. Parquet floors, 24 hr. elev. service.
415 FULLERTON-PKWY.
PETER F. REYNOLDS. LINCOLN 1518.

2½-3½ ROOMS, $32.50 UP.
Light, gas, refrigeration included. 4501 Malden-street. Edgewater 8409.

2½-3½ ROOMS, $27.50 UP.
Elec. refrig.; L and surface trans. 4350 N. Irving-av., S. W. cor. Montrose. Ind. 3368.

1400 Lake Shore Drive
2½ room unfurnished bedroom, living room and kitchenette; west exposure; rental; 1 year lease, $75 per month. CALL AGENT. WHITEHALL 4180.

2 ROOMS AT $30.
7600 Greenview-av., N. W. cor. of Howard. Nicest apt. for the money in Rog. Park. RAYMOND REALTY CO., 1569 Howard-street. Briargate 1668.

1448 LAKE SHORE DRIVE.
2 rm. and Pullman kitchen apt., including liv. rm., bedrm., and 2 lge. closets. Only $75 See Mr. Heseman on prem. or ph. Fra. 1424.

MODERN 2 RM. APT WITH BEDROOM and pullman kitchen; 4 closets; tile bath; carpeted firs.; canvased walls; rental, $40, including gas, light and refrig. Open for inspection. 1624 Morse-avenue.

536 GRANT-PLACE.
2-3 room kitchenette apts.; new bldg.; free elec. refrig., light and gas; shower; $32.50; best transportation. Mohawk 3387.

— — — — 1-2-2½-3½ ROOMS — — — —
New 7 story elev. bldg.; ultra mod. col. tile bath; mech. vent.; free gas and refrig.; carpets. 1505 Morse-avenue. Sheldrake 8820.

3½ LARGE OUTSIDE ROOMS
840 AINSLIE-STREET.
Best kept building in Edgewater. Newly decorated thruout. Free refrig.

2-3 RM. KITNTS.—1 BLOCK TO L AND lake; free refrig.; $27.50-$37.50; ex. loc. See janitor. 1365 Greenleaf-av. Rog. 6360.

1700-10 ALBION, 6500 NORTH—3½ RMS.; free gas and refrig.; well maintained bldg. $35 to $37.50. Agent on prem.

649 OAKDALE—2½ R. APTS.; FREE GAS and refrg.; nr. park; $32.50 up. She. 4045.

3 ROOM APTS. — 541 N. MICHIGAN-AV. $30-$37.50. Open for inspection.

180 E. DELAWARE. WHITEHALL 5100. 3 room bedroom apt.; gas, light, refr. incl.

MOD. LGE. 2 RM. APTS., NR. RAVENSwd. L. Reas. rent. 2244 Wilson. Rav. 4222.

ONE ROOM KITCHENETTE APTS., $5 PER week. 37 E. Oak Apts.

5240 SHERIDAN-RD.—2-2½-3 ROOMS; CARpeted; gas, light, refrig. free; reasonable.

3 RM. APT.—DECORATED; EL. REF.; $30. — 4844 NORTH ROCKWELL-STREET. —

1400 LAKE SHORE-DR.—LIV. R., DINETTE, kit.; gas, lts., ref. Apt. 4-Q. $51.50.

2¼ RMS., GLZD. SCR. POR., STM. HT. $30. Owner, Liquor Store, 2608 Montrose.

TO RENT—APARTMENTS—NORTH.

One, Two, and Three Rooms.

1400
Lake Shore
Drive
LISTED RENTALS INCLUDE LIGHT, GAS, REFRIGERATION.
2 Rms., Liv. R., Dinette, Kitchenette..$62.50
2½ Rooms, Living Room, Bedroom, Kitchenette.....$60 to $95
3 Rooms, Living Room, Dinette, Bedroom and Kitchenette.....$70 to $95
Elmer A. Claar & Co., Agt.
Whitehall 4180.

Four, Five, Six Rooms, and Larger.

Don't Waste Another Day
looking for that certain type of apt. We know where it is, but you don't! Believe it or not, you will find few desirable apts. left. We have some modern apts., tile baths, some with tile kitchens; 4-5-6 rms., $55-$85; 7 to 10 rms., $85-$150. See us and go directly to the apt. you desire.
ARTHUR KRUGGEL & CO.,
4865 BROADWAY. LONGBEACH 5531.

3750 Lake Shore Drive
5 TO 8 ROOMS.
EXCLUSIVE APARTMENTS. Large, spacious rooms; woodburning fireplaces, cross ventilation, swimming pool. Outstanding in every way.

3801 NORTH ROKEBY.
Corner Grace, 3d; 5 beautiful, large rooms; private porch; convenient to all transportation; $50; immediate occupancy. Janitor on premises. Wellington 8655.

1225 CHASE-AV.
OVERLOOKING PARK AND LAKE. Most desirable 4-5 rms. in Rogers Park. See Mr. Hanson. Briargate 5789.

1775 GRANVILLE-AVENUE.
4 room apt., $37.50. Refrigeration and inadors. Convenient schools, shopping and transp. See agent or Rogers Park 10113.

4211 N. PAULINA-STREET.
Beautifully appointed 4 and 5 room apts.; $60-$90; residential neigh.; convenient location. Agent at building or State 4670.

6922-24 GREENVIEW-AV.
4 and 5 large rooms, refrig., 1 block to shop. dist. and Morse-avenue L station; very reas. rent. Inquire janitor or call Fra. 0353.

1320 FARWELL-AV.
Beautiful 6 room apt., modern 2 apt. building; best residential section in Rogers Park. Phone Rogers Park 3145.

1367 N. STATE.
10 ROOMS, 3 BATHS. Attractive 2d floor apartment home at reduced rental. Lake View 6480.

901 AINSLIE.
7 rms., 2 baths; good location; nr. beach, park, shopping, trans.; $80, including garage. ARTHUR KRUGGEL & CO., Longb. 5531.

9 ROOM DUPLEX APT.
2 baths; 2626 Lakeview-av., reasonable rental; choice location.

551 OAKDALE.
5 rms.; all new and modern; see agent on premises, or call Randolph 6171.

5644 RIDGE-AVENUE.
Large 4-5 room apts., furnished, unfurnished; near all transp. and lake. SHAY.

1058 NORTH SHORE-AVENUE.
Large 6 room apt., 2 baths, 2 sun rooms, in 3 apt. bldg.; overlooking lake. Beautifully decorated throughout.

4 UNUSUALLY LARGE LIGHT RMS.—Living rm., dining rm., sun parlor across front of bldg., no court; private porch; 1 block to L, lake. 7002 Sheridan-road.

2628 LAKE VIEW-AVENUE
Beautiful 4 room apartment with large private rear porch. Moderate rental.

WINTHROP-AVENUE, 5349 — 6 ROOMS; light and airy all sides; private front porch; sleeping porch. Rent $60. H. W. CROXTON & CO., 4723 Broadway.

1055 SHERIDAN-ROAD [6400 NORTH]—4-5 Rooms, $50.00 to $65.00. New Stoves, Refrigs. Ready immed. poss. Loyola X-Bus at Door. Briargate 4911.

5 VERY CHOICE, ALL OUTSIDE COR. RS., sun parl., heated, free refrig. Surf., N. W. Ry., 2 blks. Bus at corner. Posses. now. 1742 Granville. Sheldrake 2863.

947 EDGECOMB-PL.—MODERN 4 ROOMS; newly dec.; $40; all trans.; 1 block Sheridan L. See janitor or Bittersweet 1600.

2120 ARTHUR—4-5 RM. MODERN APTS.; G. E. refrig.; rental $42.50 to $52.50. Roy E. Knauer & Co., Sheldrake 0100.

5615 WAYNE-AVENUE—5 LIGHT ROOMS; private front and rear porches. $45. H. W. CROXTON & CO., 4723 Broadway.

1426 THOME-AVENUE, BLK. N. OF GRANville—New bldg., 5 rms.; col. tile bath-kit. walls; reas. John J. Kern. Sheld. 8600.

— — — — 511 ROSCOE-STREET — — — — 6 and 7 rooms; 2 baths; front, rear porches; ½ blk. drive. Reas. rent. Gentiles.

2607 JARLATH-AV. — LOVELY, LARGE, mod. 6 rms.; free refrig. Immed poss. $55.

6 RMS., 2 BATHS; H. W. HT.; TILE KIT. and bath; mod. 5630 N. Artesian-avenue.

518 FULLERTON-PKWY., NR. LINCOLN Pk. 8 light rooms, tile bath, refrig. $65.

714 BUCKINGHAM—LOVELY, COZY 5 RMS. G. E. refrig., all mod. appts., $35 up.

MODERN 8 RM. APT., 2 BATHS, 1 BLK. to trans. Close to school. 5665 Magnolia.

2820 SHERIDAN-RD.—ATTRACT. 8 RMS., 2d; garage; reas. to desirable tenant.

3328 N. LEAVITT, 2D — 5 MOD. RMS.; refrig.; garage; $42.50. Randolph 1820.

MAPLEWOOD-AV., N., 6725, 1ST FLOOR—5 rms. and sleepg. porch; $55; with gar.

609 MELROSE—MOD. FRIG. 4 R., $37.50. 903 Airdrie-pl., 4-5 R., $35-$40. Dea.0356.

5309 KENMORE—BERWYN—5 LGT. RMS., dec.; L. bus, surf., adults. Jan. cor. bsmt.

3802 PINE GROVE—CORNER, 4 LOVELY, bright rooms. G. E. refrig., bargain, $45.

4 LARGE RMS. SUN PAR.—AMPLE CLOSets.; $45; Gentiles. 4441 Hazel-avenue.

FREE "NORTH SIDE RENTAL GUIDE." Unusual values, all sizes apts. Well. 1101.

811 BRADLEY-PLACE, 3D—5 LGE., PLEASant rms., steam, elec. refrig., porch; reas.

544 WELLINGTON — 6 ROOMS, 2 BATHS newly dec.; immed. poss.; reas. Gra. 2492.

MARSHALL FIELD GARDEN APTS. WILL sublease 5 rooms. Lincoln 5537.

6 RMS.—SOUTH EXPOS.; 1 BATH, EXTRA lav.; free refrig., gas; $65. Rog. 6360.

6 LARGE, LT. RMS., MOD. DEC., $35; ALL trans. 3960 Broadway. Inq. Lorenz store.

2104 BIRCHWOOD—MOD. COR. BLDG., 4 lovely cozy rms., G. E. refrig., barg., $40.

56 E. CHICAGO-AV. — 4-5-7 ROOMS; MODern; attrac.; stm. ht.; conv. to loop; reas.

BEAUT. 5 RMS.—LARGE, LIGHT, AIRY rms.; tile bath. 1424 Elmdale. She. 1067

5 ROOM APT.—COMP., MODERN; WILL decor.; lge. back porch; $47. Sheld. 0582.

4 RM. APT.—FRIGIDAIRE, INADOR BED. $37.50. All trans. 7633 Greenview-avenue.

5 LARGE, LIGHT RMS., NR. LAKE, BUS, school, Howard L; $55. 7725 N. Ashland.

7 RM. LGE. APT.—4 BEDRMS., 2 BATHS; excel. trans.; near lake. 5913 Winthrop.

6 RMS., LG. LIGHT, SLPG. PORCH, REFG. stm. ht.; $42.50. 920 Leland, east of Sher.

4 RM. MOD. APT.—3D FL., IN HIGH grade bldg.; good tran. 2300 Winnemac.

4628 MALDEN, 1ST—7 RMS., $45. H. W. CROXTON & CO., 4723 Broadway.

MARSHALL FIELD GARDEN APARTMENT Homes, 411 Blackhawk-st. Lincoln 2122.

TO RENT—APARTMENTS—NORTH.

Four, Five, Six Rooms, and Larger.

1209 ASTOR-STREET
6 ROOMS, 3 BATHS.
DE LUXE APARTMENTS. 16 STORIES—FIREPROOF, 2 ELEVATORS. 1 BLOCK FROM LAKE SHORE DRIVE. HIGH CLASS RESIDENTIAL SECTION. Large, light, airy rooms, canvased walls, built-in fireplace; modern refinements; large G. E. refrigerators; elev. and doorman service 24 hours a day. ARTHUR L. WEINSCHENK, REALTOR, 11 S. La Salle-st. Phones Central 1120-1121.

550 AND 559 SURF-ST.
4 TO 7 ROOM UNITS. 24 hour elevator service. Newly decorated lobbies, halls, and apts. Extra large Westinghouse refrigerators. Studio arrangements. Unusual types that you should see. Roof sun deck. Near golf course, park, beaches, and shows. McMENEMY, INC., See Mrs. MacDonald. Lake View 0861.

1016 HOLLYWOOD-AV.—4 TO 7 RM. APTS. ½ blk. west of Sheridan-rd. [5700 north]; ½ block lake; unusually well arranged; lg. rooms; sun and slp. porches. $60 to $135.

665 GRACE-ST. 4 TO 6 ROOM APTS. 1 block west Lake Shore-dr. and park. Well arranged, attractive rooms; sun and sleeping porches. $50 to $85.

WONDERFUL VALUE.
NO FAIR OFFER REFUSED. 4 large, outside, sunny rms.; 6 windows in liv. rm.; modern bldg.; choice Amer. neighbd.; near park, schools, etc. Free L bus passes door; Gentiles. 2724 LUNT-AV.

1400 Lake Shore Drive
Available now. Unfurnished 4 room efficiency. Large living room; excellent closet space. Utility included. Rental $70. ELMER A. CLAAR & CO., Whitehall 4180.

BEAUTIFUL—REASONABLE
6 ROOMS, 2 BATHS.
WOODBURNING FIREPLACE, CEDAR CLOSET, 2 SUNPARLORS, NEAR LAKE. 914 AINSLIE, E. OF SHERIDAN. CEN. 6610.

4 ROOMS, $35.
5340 Winthrop-avenue, 1 block Edgewater Beach hotel; all transportation. SCHIFF, WOOL & ROSENFELD, 100 North La Salle-street.

2335 COMMONWEALTH.
One block west of drive, just south of Fullerton; 6 rooms, 2 baths; $110; unusual layout; 15 minutes from town; exclusive elevator building. Central 5050.

4 ROOMS, $35 TO $37.50.
2517½ N. Clark-st., elec. refrigeration. All transportation. See agent on premises. SCHIFF, WOOL AND ROSENFELD. 100 N. La Salle-street.

WONDERFUL COR. APT.
4 lge., sunny rms.; 6 windows in liv. rm.; 4 lg. closets; rollaway bed; lg. pantry; elec. refrig.; near schools, park, Morse L sta. and Lake Michigan; gentiles. 1435 PRATT-BLVD.

1849 LUNT-AVENUE.
Sublease to April 30, 1937; 2d floor, beaut. 5 rm. corner apt.; all outside rms.; only $52.50. Immed. possess. or October 1st. See Breininger, on premises.

4 AND 5 ROOMS, $32.50-$40.
4600 Dover-street, completely redecorated. See agent on premises.

1123 PRATT-BOULEVARD.
7 rooms and sun parlor, 3d apt. in 3 apt. building; ½ blk. to lake; good transportation.

ATTRACTIVE 4-5-6 ROOMS.
S. E. cor. Foster-Sheridan. Sun par., shwrs., dec.; nr. pk., lake. Jan., 5133 Sher., bsmt.

2630-32 LAKE VIEW-AV.
Across from Lincoln Park; choice 6 and 7 room apartments. Reasonable rent.

4 RMS., $45; 5 RMS., $55.
Ideal location; 1 blk. to park; nr. all tran. 743 Irving Park-blvd. Lake View 7671.

1018 LELAND—5 RMS.....$35
1034 Leland, 4 rms., $30; 3 rms., $27.50. H. W. CROXTON & CO., 4723 Broadway.

6 RMS., STEAM, SUN PAR., GLAZED PCH. Frigid., light, airy; best trans. Reas. 3522 Bosworth-avenue. Graceland 4570.

6 AND 8 ROOMS, $70 TO $105—2-3 BATHS; lrg. rooms; near park, beach, golf course. 700 Irving Park. Lakeview 6480.

2404 GRACE—4 LARGE, SUNLIGHT RMS., refrig., bath with shower; close to golf course; near bus line; $40. Juniper 3858.

6 LG. RMS., 2 BATHS, SUN PAR., FIREPL. E., S., and N. expos.; lg. yd.; 1 blk. L. lake. bus; $70-$100. 1216 Lunt, 7000 Sheridan.

6414 N. ALBANY-AV.—5 BEAUTIFUL rooms, 2d, free refrigeration and gas, garage. $52.50. Randolph 3477.

120 E. OAK—4 LARGE, LIGHT, AIRY rooms, 2d floor overlooking the lake; walking distance loop. Reas. Central 4824.

1906 NORTH PARK-AVENUE — 1 BLOCK Linc. pk.; 4-5 rms., $34-$38; front. street. AGENT ON PREMISES.

704 BUENA-AV., NEAR OUTER DRIVE—6 large, light rms., 2 tile baths; attrac. dining rm., excellent location. Well. 2688.

6 LARGE RMS., 2 BATHS, SUN PAR. 7X11. Screened rear porch; unusual closet space; $75; Gentiles. 856 Galt.

4-5 RM. MOD. APTS., 6430 N. FRANCISCO-av.—Free refrig.; arched doorways. Westman Realty, 1544 Morse. Holly. 2424.

LAKE PARK-AV., 4514—LOVELY 6-7 RM. apts., 2 baths, refrig., $50. Agt. on prem. every day 1-5 p. m. or call for appt. Fra. 4572.

— — — 4½ ROOMS, BEDROOMS — — — Tile bath, carpeted floors; free gas, refrig.; $52.50. Inq. at bldg., 1673 Pratt-boulevard.

MODERN 6 RM. APT. AND SLEEPING porch. Tile bath shower. 1 block to school and transportation. 4404 Dover-st.

— — — —6 ROOMS AT $30— — — — 7052 N. Clark-st.; stove heated; newly decorated. Call Briargate 1668.

4529 GREENVIEW—3½ ROOMS; IVORY trim; firepl.; nooks; Fr. windows; rollaway; 4 clos.; cupbrd.; all tran.; $37.50.

5-6 RMS., G. E., GLZD. PORCH; REAS.; GD. trans. Norlin, 2740 Mildred, nr. Div.-pkwy.

CLARENDON, 3923—8 LT. RMS. AVAIL. now; ref., ht., gd. los.; L. bus; inc. pch.;rea.

4 RM. APT., $25; NEAR PARK; FURNACE heat. 7306 N. Damen. Rogers Park 0642.

5253 WINTHROP—BERWYN—5 LGT. RMS. dec. L. bus surf., adults. Jan. cor. bsmt.

920 N. WELLS—8 LOVELY, BRIGHT, MOD. steam heated rms., cor. bldg.; barg., $32.50

656 CORNELIA—4 LOVELY ROOMS, MOD. building, G. E. refrig., excell. transp., $40.

4655 MALDEN—COR. 6 LOVELY, MOD., bright rooms. G. E. refrig., bargain, $42.50

641 OAKDALE—5 R. APTS.; EL. REFRIG.; nr. pk., good trans.; $37.50 up. She. 4045.

966 EDGECOMB—LOVELY 4-5 RMS., MOD. bldg., G. E. refrig. Immed. poss., $35 up.

TO RENT—APARTMENTS—NORTHWEST.

General List.

COMPLETELY RENOVATED
3½-4-5 ROOMS, $32.50-$40. Bldg. entirely remodeled; elec. refrig., etc.
4710-16 BERNARD-STREET
SEE JANITOR, 4712, 1ST WEST.

FACING HUMBOLDT PARK — BEAUT. 3-3½-5 rm. mod. apts.; nr. all trans., shops, schls.; reas.; avail. now. Off. 1530 N. Kedzie.

One, Two, and Three Rooms.

2455 LOGAN-BOULEVARD.
3½ ROOMS, $37.50-$40. Near surface line, bus at door. See janitor or call State 4670.

Four, Five, Six Rooms, and Larger.

4752 N. KILPATRICK—4 BRGT. MOD. RMS. Inador, bedrm., free ref., barg. $37.50.

3255 WARNER-AV.—4 ROOMS, INADOR. elec. refrig.; $35-$37.50. Randolph 3477.

3753 GEORGE-ST.—4 LARGE, LIGHT RMS., $35-$37.50; elec. refrig. Ran. 3477.

2542 N. SACRAMENTO—4 ROOMS, $35; 5 rooms, $40; elec. refrig. Agt. on premises.

3728 N. SAWYER-AV.—6 RMS.; GLAZED porch; separ. htg. plant. State 8200.

3115 N. ST. LOUIS—5 LG. RMS.; NEW bldg.; refrig.; $42.50; garage, Hyd. 9064.

4151 CULLOM—4 RMS., 2D FL., $40; TILE bath; G. E. ref.; gd. trans. Pen. 8610.

4048 N. SACRAMENTO—5 RMS., SLEEPing porch, elec. refr. 1st flr. or Wel. 5116.

TO RENT—APARTMENTS—NORTHWEST.

Four, Five, Six Rooms, and Larger.

CHOICE APARTMENTS.
3354 N. WHIPPLE, 6 rms., stm. ht.....$35
2812 N. WHIPPLE, 6 rms., stm. ht.....$45
942 N. WASHTENAW, 5 rms., stm. ht., electric refrigeration.....$45
5355 HENDERSON, CORNER LONG, 5 rms., stm. ht., electric refrig.....$45
3051 LOGAN-BLVD., 7 rooms, heated..$75
5906 BRYN MAWR, COR. MARMORA. 4 rms., electric refrigeration.....$35
GLANZ MORTGAGE CO.,
1112 MILWAUKEE-AV. ARMITAGE 4700.

NEWLY DEC. 5 RM. APT.; FREE REFRIG., nr. Catholic-public schls., theater, $45. A. J. SCHORSCH & CO., 6059 Irving Pk.-blvd.

ATTR. MOD. 5-6 RMS., SLP. PCH., TILE bath, shower, refrig., $60 incl. gar.; wide lot, nr. transp. 4015 N. Hamlin. Jun. 8091.

4-5 ROOM APTS., 4405 MONTROSE-AV.—Free refrig.; $38-$40; 5 rms.; imme. poss. Westman Realty, 1544 Morse. Holly. 2424.

TO RENT—APARTMENTS—WEST.

General List.

3-3½-4 Rms., $32.50-$37.50.
5023-27 Quincy-street. G. E. refrig., modern building. See janitor on premises. SCHIFF WOOL & ROSENFELD. 100 N. La Salle-street.

3 AND 4 RM. MODERN APTS.; 3D FLR.; stm. ht.; new refg.; newly dec.; Lake-Central loc.; nr. L sta.; adults; rent $27.50; good value. Pilgrim, 5637 W. Lake.Aus..1680

Four, Five, Six Rooms, and Larger.

6 ROOMS, SUN PARLOR AND SLEEPING porch; in front of Garfield park. 18 S. Hamlin-avenue. Nevada 6058.

HIGH CLASS 6 RM. MODERN APT.; 2 baths; sleeping porch. 3037 Washington-blvd. Reasonable; garage inc. Rockwell 2182.

6 RMS., OPPOS. PARK; STM. HT.; REFRIG. Reas. 919 N. Sacramento. Humb. 5721.

S. W. COR. CRAWFORD-GLADYS-AV.—5 RS. Steam heat. Reasonable. See janitor.

6 RM. FLAT, INLD. LIN., NAT'L FIREPL. Hol. fur. $30. 717 N. Lockwood. Col.3761.

TO RENT—APARTMENTS—SUBURBAN.

NORTH.

Evanston—19 minutes to loop.

MONROE-STREET, EVANSTON, 1633—Beautiful 6 room apartment; large, light; refrigeration. State 3155.

WEST.

Maywood—18 minutes to loop.

6¼ RM. APT.—LARGE RMS.; SOFT WATer; 1 block to North Western R. R. or surface transportation. Swan Apt. bldg., 4 North 3d-av. Phone Maywood 5308 or 5623.

TO RENT—FURNISHED APARTMENTS.

(See Also Hotels and Apt. Hotels.)

SOUTH.

As Clean as a New Penny.
New furn., dec., rugs, stoves, elec. refrig throughout. Lk. 1½-2½ rm. kitnt. apts. Reas. ½ blk to I. C. 1413 E. 60th [on the Midway].

LARGE 4 RM. APT.; IVORY WOODWK.; 2 bedrms.; gas, light, phone, etc.; $63. 2 r. frt. apt., bath, shwr., maid serv.; nr. I. C. 6017 Kimbark.

1 and 4 Lg. Rms., $30-$52.50.
Facing park; free gas, light, refrig.; 2 blk. L; bus at door. 4336 Drexel-bl. Oak. 4951.

PRICED RIGHT, FREE ELEC., GAS, REFRIG. 3 rms., bedrm., 2 inador beds, nicely furn.; near park, I. C. L. 6054 Stony Island.

THE ALVARADO—Bedroom apartments—hotel service. $65. 5118 DORCHESTER.

REAL HOME—2-3 RMS., BEAU. FURN. NR. I. C., lake; reas. Elec. ref. So. Sh. 7739.

BILTMORE—1504 E. 53D ST.; COZY 1 RM. kitchenettes; elevator; $7 wk.

2444 MICHIGAN-AV.—PRI. BATH. CLEAN AIRY KITS., free gas, elec.; $3-$7 wk.

THE MIDWAY. 1535 E. 60TH-ST.—1-2 RM. kits., $37.50 up. Hotel service. Fast trans.

2 AND 4 RM. NEW. FURN. APTS—PRIV bath, elec. refr.; $30-$35. 1408 E. 63d-st.

4940 BLACKSTONE—1 RM. KITCH., SLPG. rms.; 3 rm. apt. $3-$8. Nr. lake; ex. trans.

6306 S. HERMITAGE—LOVELY, BRIGHT 3 rms.; lg. bedr.; free ref.; im. poss.; reas.

GARFIELD-BLVD., 1506—NR. ASHLAND, 2-3 rs., $7-$9; pr. bath, pch. Rep. 2518. Adults.

5114 KIMBARK—BEAU. FURN. 2 LARGE rms., kit., unusual layout; real home. $40.

5 RM. APT., FURN.; SUN PAR., 2 BATHS; accm. 5-6; reas. J. Pk. "L." Normal 9026.

COMPLETE SERVICE—QUIET; L, SUR., R. I., bus; cut rates. 6818 Normal. Nor. 6824.

5 RMS., SCREENED PORCH, VERY PLEASant; near I. C. Now or Oct. 1st. 7119 Clyde.

810 HYDE PARK-BL.—4 RM. APT.; BDRM., inador; refrig.; $10 wk. 2-3 r., bth., $7-$8.

SOUTHWEST.

6339 S. CAMPBELL—1-2 RM. FURNISHED apts., $6 up. Free gas and light.

NORTH.

ATTRACTIVE 8 ROOM APT.
Lake Shore-drive elevator building; woodburning fireplace; paneled library; good view of lake and park; 1 or 2 year lease; gentile; $275. Phone Bittersweet 2345.

4845 MAGNOLIA, RIVIERA APTS.—COMplete, newly furn. 1-2 rm. kitnts.; excel. service; near lake, trans., shopping, theaters; rent includes gas, light, refrig.; $26.50 up.

596 HAWTHORNE-PLACE.
Attractive 1 rm. Pullman kitnts.; everything furnished; elc. refrig.; $35 up. Buc. 0147.

LA SALLE TOWER.
1 rm., $45-$50; 2 rms., $70-$75; compl. furn.; full serv. 1211 N. La Salle. Div. 5400.

1347 N. DEARBORN-PKWY.
1-2 rm. apts. New bldg. Beau. furn.; hotel serv.; reas. rentals. Dearborn Lodge Apts.

. . . 3750 LAKE SHORE-DRIVE . . . Charming, spacious 4 room apartment, elevator building. Beautiful view from every room; 1 year or longer. Lobby floor. $135.

4554 MALDEN, $8.75 WEEK.
S. W. cor. Wilson-av. 1 and 2 rm. apts.; furn., dec. in mod. manner; Frig.; nr. L, bus.

— — — — THE CHESTERFIELD — — — — 2 rooms, $50; 3 room bedroom apt., $65; elevator, maid service. 553 Oakdale-avenue.

ATTR. KIT. APT.—FRIGID.; PRIV. BATH; hotel serv.; beau. lobby. $7. 841 Windsor.

1313 LELAND-AV. — 2 ROOMS, $30-$35; private bath, radio, refrig. Lon. 6340.

1-2-3 RM. MOD. APTS., $5; SLPG. RMS. $3; full htl. serv. 1039 La Salle. Div. 4992.

3-4 RMS.—EXT. BED. SHOWER; G. E. REF. Nr. L. lk., bus; reas. 5314 Winthrop-av.

739 BELMONT—LAKE VIEW APT. HOTEL. Kit., elevator, comp. serv. Lake View 8722

2425 N. HALSTED—NICELY FURN. 1 RM. bath, refrig., $8 wk. Nr. park and L.

DONMOOR, 921 EASTWOOD, LONG. 8900. 3 rms. with bedrm.; hotel serv.; $65-$90.

4059 GREENVIEW, 2D—4 RMS., FRONT; nice. furn. Frig., gas, lt.; reas. Buc. 7678.

BEAUT. FURN. 6 RMS.—GRAND PIANO. O. rugs; 24 ft. liv. rm.; nr. lake. Edg. 3922.

3½ RMS.—STRICTLY MOD. EVERYTHING new, priv. pch. 1421 N. Dearborn-pkwy.

4 RMS., COMP. FURN.; REFRIG.; SHWR; $52.50; ½ blk. beach; bus. L. 1333 Touhy.

3 RS.—BEDRM., CLSD. PCH., FRIG., BATH Gd. tr.; $27.50 up. Also wkly. rt. 814 Wilson

721 SHERIDAN-RD. — NICELY FURN. 6 rms., 2 bths., on lake; $75-80. Shel. 10520.

1 ROOM PULLMANETTE, $35; ELECTRIC refrig., tel., maid service. 1234 Loyola.

THE CAMBRIDGE APT. HOTEL, 530 Diversey-pkwy. 1-2-3 rm. kits.; $37.50 up.

FIRN. 3 RM. APT.—FRIGID.; $18 MO. FOR one. 3954 Rokeby. 1st apt., aft. 7 p. m.

BEDROOM APT., $45; REFRIG.; MAID service; 24 hr. switchboard. 549 Aldine.

NORTHWEST.

BEAU. FURN. 2-3 RM. APTS.—ELEC. REF.; 1 blk. N. W. Ry.; low rent. 3903 N. Tripp.

TO RENT—FURNISHED APARTMENTS.

NORTHWEST.

6332 RAVEN-ST.—4 RMS. COMPL. FURN., piano, free refg., gd. trans. New. 4083.

WEST.

"THE CHATEAU"—1-2-3 RM. FURN. APTS. 24 hr. hotel swbd.; twin beds; best trans.; Gentiles. 330 N. Austin-bl. Vil.8500.Aus.8510.

2¼ RM. KIT.—PRIVATE ENTRANCE AND bath. Also 3 room apt. 4056 Cermak-rd.

ROSANNE, 4024 WEST END-AV.—1 RM. kit. apts.; refr.; maid, linen; all tr.; reas.

WANTED—TO RENT—APARTMENTS.

WANTED TO RENT—UNF. APT. WITH garage; north or south side; must be restricted and reasonable; can furnish references; prefer dealing with owner direct. Address Y 448, Tribune.

WANTED—FURNISHED APT. OR HOUSE. 5 or 6 rooms; will sign year lease; near Catholic school; reliable party. Address Y N 219, Tribune.

FURNISHED 2-3 BEDROOM APT. NORTH. Reasonable rent. Short or no lease. ADDRESS L C 432, TRIBUNE.

NR. N. SIDE TO DEC. 20—WELL FURN. apt., 2 bedrms. Address Y F 482, Tribune.

TO RENT—STORES.

South Side.

2145½ E. 83D-ST.—SUITABLE MARKET. bakery, etc.; 50 ft. deep; $22. Div. 4210.

North Side.

MODERN STORES IN BELLE SHORE APT. Hotel Bldg., 1062 Bryn Mawr-av. Suitable dress shop, haberdasher, shoe store, children's wear, lingerie shop; other m'chandise.

— CORNER FARRAGUT AND DAMEN. — In modern brick bldg.; suitable drugs, rental library, gifts, lingerie, etc.; busy neighborhood; reas. rent. Ravenswood 2586.

Northwest Side.

3410 LAWRENCE AT KIMBALL—SMALL store in new building; business center. A. P. Canning. Juniper 1114.

S. W. COR. HARDING-DIVISION—LARGE store, suitable delic., barber, dry goods; steam heat; only $35. Diversey 9500.

Suburban.

EVANSTON—507 DAVIS-STREET, STORE, 21x41; high class location; $125. EVANS REALTY CORP., 1608 Hinman. Green. 6100.

TO RENT—OFFICES AND SHOPS.

Central.

. . $20—OFFICE—PHONE—SECY.—$20 . . Well furnished private office in heart of loop. Must be seen to be appreciated. Call today at
82 W. WASHINGTON-ST.
ROOM 420. ANDover 5696.

OFFICE SPACE
to Meet Your Needs.
New downtown building, already well rented. Best transportation facilities, all conveniences. Mr. Wakefield. Whi. 4136.

32 N. STATE, S. W. COR. WASHINGTON—Attractive offices; north light; night service; center loop; sgl. room furn., $20; with reception rm., $35 up; beautiful desk space; phone; steno. SWIGART & CO. Room 601.

CORNER OFFICE.
2 private offices and reception room. $40. 20 E. Jackson. Har. 7490.

NORTH AMERICAN BLDG., 36 S. STATE ATTRACTIVE SUITES AVAILABLE. ROOM 1402. RANDOLPH 6160.

FURN. PRIV. OFFICE—LIGHT COR. ROOM; carpet; secy. and phone serv. incl., $17.50-$27.50. 203 S. Dearborn. Webster 1693.

OFFICE, STUDIO, OR DISPLAY SPACE—P. O. in bldg. Low rent. EDWIN J. BOWES JR. & CO., 154 E. Erie-st. Whitehall 6026.

WESTMINSTER BLDG., 110 S. DEARBORN Exceptionally desirable daylight offices. FRANKENSTEIN & CO., CENTRAL 5753.

MAIL, PHONE, USE DESK, $2 MO. 18 YRS.' dependable serv. 56 W. Washington, R. 514.

PRIVATE OFFICES—$15 MO. UP; SECY. serv. optional; newly dec. 189 N. Clark.

TELEPHONE, SECRETARIAL SERV., INC. Mail-phone; 24 hour serv. 333 N. Michigan.

$1 MONTH—MAIL-PHONE SERVICE. USE office; reliable. 203 S. Dearborn, Room 901.

Outlying.

OFFICE — PRIV. RECEP. RM. AT COR. Halsted-Fullerton; very reas. Wab. 8123.

WANTED—STORES, OFFICES, LOFTS.

PLUMBER WISHES PART OF STORE. CALL SEELEY 1061.

TO RENT—MISCELLANEOUS.

"HOTEL MAJESTIC," HEART OF LOOP. Halls for all occasions. Ph. Har. 3200.

"HOTEL MAJESTIC," HEART OF LOOP. Halls for all occasions. Ph. Har. 3200.

OFFICE FURNITURE AND DEVICES.

REDUCED PRICES ON CLOSEOUTS FILing Cabinets, also used Steel shelving, Bookcases, Wood office partitions and Chairs. GLOBE FURNITURE & STATIONERY CO., CENTRAL 4820.

ASSORTED DESKS, CHAIRS, FILES [A] label safe. Perf. cond. Barg. No dealers. R. 201. 6760 Stony Island-av. Mid. 8880.

SPECIAL BARGAINS—USED FURN., FILES, safe cab. Large selection. 172 W. Monroe.

STEEL SHELV, LOCKERS ETC. CHROMium furniture. 20 W. Austin. Del. 8495.

AUTOFED DUPLICATORS, $22.50; TYPEW $16; multigraph, $20. 172 N. La Salle.

WE BUY AND SELL OFFICE FURNITURE. 1027-29 MADISON-STREET. SEELEY 2056

SPECIAL FOR 1 WK. ONLY—10 PC. COMP. off. outfit, $69.50 cash. 79 W. Lake.

REAS., DESKS, CHAIRS, TABLES, TYPW., partitions; other equipment. Del. 2708.

NEW AND USED DESKS, CHAIRS, TABLES, files, safes, lockers, 160 W. Lake, Ran.0123.

40 DESKS, 90 CHAIRS, STEEL FILES, bookcases, safes, tables. 3917 Sheridan-rd.

DESKS, CHAIRS AND TYPEWRITERS—REAsonable. Room 325, 160 N. La Salle.

WANTED — — USED OFFICE FURNITURE; best prices paid. 236 W. Lake. Dea. 3456.

STORE AND BAR FIXTURES.

TAVERN - COCKTAIL LOUNGE — HAMBURger outfits and all other fixtures at really low prices. Monthly payments. Chas. Bender Co., 608-614 North Wells-street. Sup. 2361.

Rest. Fixt. and Furniture.
Booths, counter stools, hot plate, scales, meat cutter, chairs, tables. 5225 University.

HAIR DRYERS, $7; SHAMPOO LAV., $15; Nestle-Duart-Realistic used waving machines; bargain. PAIDAR. 1120 N. Wells-st.

NEW AND USED TAVERN FIXTURES Chicago Store Fixture Co. 1708 S. State

— — CASH REGISTERS LIKE NEW — — Bargains; tms. A. J. Thomas, 60 W. Lake.

INDUSTRIAL PROPERTY.

FOR LEASE—1 STORY MILL CONSTRUCTed bldg., approx. 11,000 sq. ft. Illinois Central switch. Large vacant space adjoining suitable factory warehouse or similar use. $150 per month. See 7325 Woodlawn.

3336 FRANKLIN-BLVD.—20,000 SQ. FT. 1 story bldg. Exc. condition $22,500. 3324 FIFTH-AV.; also faces Jackson-blvd. 10,000 sq. ft. Beau. showrm. Sell cheap. McCARTHY, 24 N. CRAWFORD-AVENUE

READY TO SELL FOR ANY REAS. OFFER Fact. or attrac. indus. site, front Illinois river; sprinkled bldg.; R. I. spur; about 60 mi. from Chgo. Address Y Y 485, Tribune.

ATTENTION MANUFACTURERS — SUBlease at sacr.; 8,000 ft., daylight, sprinkled elevators; near loop. Diversey 4455.

1 STY. BLDG., 25,000 SQ. FT. FLOOR AT car body level; Belt R. R. switch yard for expansion. Hart & Whetston, 1 N. La Salle.

36,000 SQ. FEET. ULTRA MOD., 1 STY. spkld. bldg.; lge., well appointed offices; loc. fine dist., N. W.; sell at sacr. Ran. 2311.

SUBLSE., 6,000 SQ. FT., 1ST FL. 1401 Carroll-av. Will div. T. J. Lee. Fra. 0198.

FACTORIES. WAREHOUSES. CHITTICK, INC. RANDOLPH 2380.

4,000-6,500 SQ. FEET—LIST OF 84 MFG. places, $40-$125. Harrington, Ran. 2311

20,000 FT.; MODERN; 1 STY., $37,500. Five ofs. C. J. trk. South. Rand. 1828.

3,200 FT. 2D FL.; FRONT PART OF BLDG.; elev., stm. ht. 259 N. California-avenue.

BUSINESS PERSONALS.

FREE HAIRCUT, FIN WV., MARC. DLY. 9-4; Wed.-Fri. to 8 p. m. Hair dye, Wed., 1-6. Perm. wv., new mtls., daily, $1.50; Mon.-Tues., spec. $1, inc. shamp., set, trim. Exp sup. De Lee Univ. 30 W. Wash. Central 8225

CROQ. PERMANENT — INCLUD. HAIRCUT. shampoo, set, rinse, $1; hair dye, including dye, $1.50; free marcel wave. HEIM Loop, 6 E. Lake-st. Also South, 1019 W. 63d-st.

HAIR TINTING MODELS WANTED.
Norminal service charge. All work carefuly supervised. 108 N. STATE. MARINELLO. State 5057.

PERMANENTS GUARANTEED—INCLUDES everying with all curls wanted, $1.25. 159 N. State-st., Suite 814. Central 5446.

BEAU GENUINE PALMOIL PERMANENT wave, new material compl. $1.25 No extras. Gertrude Hale 162 N. State-st.

FREE—MARCEL F W DAILY AND WED. Fri eve Free Hair Cut Daily, Fri. eve Exp sup. 140 N. State-street. 5th floor.

MALTED MILKS, 12c; JUMBO SODAS, 8c Madison Cafeteria, 212 W. Madison-street.

REG. $3 PERM. $1 COMP.; RING ENDS. Helen Mae, 14 W. Wash., R. 618. Dea. 6888

SEWING MACHINES.

SEWING MACHINES—REASONABLE, ALSO repairs.-parts. 5049 N. Clark. Rav. 4227.

HORSES, HARNESS, AND WAGONS.

HORSES, COWS, FEEDING PIGS, GOATS. H. F. Yunker, 143d-Keane, Orland Pk., Ill.

TENTS, AWNINGS, ETC.

RAIN-PROOFED COVERS FOR TRUCK, wagon, mchds.; big stock. Kerr, 1954 Grand.

REAL ESTATE—APARTMENT BLDGS.

South Side.

MORTGAGE HOUSE
liquidating several new desirable apt. buildings, 15 apts. and up; low prices; long term financing at 4½% and 5%. FIRST UNITED FINANCE CORP. 215 West Randolph-street. Franklin 1966.

SACRIFICE 3 APT. BLDG.—CHOICE LOC.; 6 rooms each; nr. I. C., surf.; elec. refrig.; real bargain; trade for 2 apt. or bungalow. Draper & Kramer, Inc., 16 North Dearborn.

6648 DREXEL, 2 FL.—BR. 6-6; GAR.; STM., mod. 18 months; money back guar. Inq. Barg $6,000, ¼ down, bal. E-Z. See 1-3 p.m.

4 APT. FRAME WITH 1 COTTAGE IN rear on 28x165 ft. lot; conv. to schools, transportation; barg. Owner, 4759 S. Throop.

North Side.

NEW 15 APT.—COR. BLDG.; TILE BATH and kit. walls; ventil. fans; canv. walls; high class tenants; excel. investment for widow or estate. This is a genuine foreclosure bargain. JOHN J. KERN, Recvr. 1520 Devon-avenue. Sheldrake 8600.

4-6 RM. APTS., 4 STORY BLDG., NR. BELden and Lincoln-avs.; excellent cond.; income $3,000; priced to sell business and building at $10,000. Realty Management Co. Independence 7000.

SACRIFICE FOR CASH.
160 1- and 2-rm. kits., modern apt. bldg., completely furnished; 100% full. Will consider some trade. Address B S 243, Tribune.

2 APT. BRK.; 5 AND 6 RMS.; ELEC. REfrig., garage. Wayne-av., near Balmoral. Bargain for quick sale. Terms. Walter T. Larson, 5157 N. Clark, at Foster.

$1,500 DOWN BUYS A 2 FLAT FRAME IN Edgewater; 5 and 5 rooms, 50 ft. lot. All schools and transp. Price $3,850. Walter T. Larson, 5157 N. Clark, at Foster.

COST $35,000—FORECLOSURE—WILL SELL for $3,920 cash, bal. monthly. HOLC mtg. 3 flat and Eng. basemt. Ph. Div. 10185.

SMASH OUT—N. SIDE COR. 12 FLAT; PR., $15,000, or best offer; 4 rm. apts.; furnace and stove heat. Longbeach 9000.

24 APT. COR.; PRICE, $35,000; INC., $7,800; L and surf. trans.; indiv. refrig.; $15,000; cash, bal. terms. Longbeach 5295.

OWNER LEAVING CITY. 2 APT. BRK., 5-6 rms.; new heatg. plants; 2 car gar.; L, bus tr. Pr. $5,500; cash $2,000. Grace. 3071.

3 APT., ROGERS PARK DIST.; MODERN; settle estate; worth $20,000; sacrifice $13,000. Lloyd Realty Co. Central 8311.

MODERN 10 APT BLDG., TILE BATHS, G. E. refrig.; near schools, shops, transp.; bargain price. Burgener, Rogers Pk. 0458.

WILL SELL OR TRADE MODERN 2 APT. bldg., 6 rooms each; 2 car garage; 1 blk. to school and trans. Call Lon. 2133.

$4,500. 3 FLAT BRK., NR. LINCOLN-FULlerton, $2,000 req. Dirks, 1166 Diversey.

3 FLAT, 1-5, 2-6S; NEAR "L"; 2 CAR GAR. Smash, $7,000. Terms. Longbeach 5332.

2 FLAT BARGAIN—E. RAVENSWOOD RES., shopping district; terms. Hogan, Lon. 2821.

ROG. PK., BRK., 2 FLAT, 6-6. OWNER must sac.; $2,000 will handle. Wel. 1101.

BARG.; 2 FLAT BRK.; 5-5 RMS.; HT. W. ht., nr. pk., L, surf. Only $4,950. Rav. 0380.

Northwest Side.

GREATEST BARGAIN ON NEAR N. W. side, mod. 16 apt., built 1929. Income $6,300. Can be delivered, taxes paid to date, at smash-out price of $22,000. Address L D 581, Tribune.

MUST SELL—BRICK 4 FLT.; STOVE HT. 1119 N. Homan-av. $3,250. Fra. 0576.

4843 N. SEELEY—BRICK 2 FLT.; SACRIfice for quick sale. Franklin 0576.

West Side.

4729 W. AUSTIN-AVENUE—5-5 RMS.; 37 ft. lot; $2,800 total price. Belm. 3733.

2-5 RM. APT., BRK. 1827 S. SPRINGfield; 37½ ft. lot; $5,000. 2321 S. Hamlin.

REAL ESTATE—BUSINESS PROPERTY.

South Side.

646-50 W. 47TH-ST.—LOT 50x127. THREE new one-story brick stores; five car brick garage. Easy terms.....$7,000 R. M. O'BRIEN & CO. 111 W. Washington-street. Rand. 3062.

STORE—WITH 5 ROOM FLAT ABOVE, AND 3 car brick garage. $11,000; $3,000 cash, balance monthly. 7540 S. Halsted-street.

1,000 SEAT THEATER AND STORES ON south side. Bargain. Income over $25,000. Address L A 512, Tribune.

North Side.

Mortgage Hse. Liquidation.
Business block, corner, near north side, adjacent to L station. Stores, offices, and apt. building, in A-1 condition. Yearly rental $9,000. Closing out at $52,500; $15,000 down, balance long term mortgage 5½%. Unusual opportunity. FIRST UNITED FINANCE CORP., 215 W. Randolph-street. Franklin 1966.

REAL ESTATE—HOUSES.

South Side.

SO. SHORE COR. BUNG., 7559 PAXTON—5 rms., sun parl., stm. ht., sleep. porch, compl. dec. Open for insp. Immed. poss. Priced to sell at $6,500. Malooly, Hyd. 2145.

— — BUNGALOW—IN AVALON PARK — — Open for inspection. 8234 Dorchester-av.

ONLY $900 BUYS 5 RM. COTTAGE; 3 bedrms., 2 car gar.; $500 cash. Boul.1392.

COR. 8 RM. 2 BLKS. BATHING, I. C., BUS. $1,000 down; balance like rent. Reg. 4918.

$6,500—6 RMS.; TILE BATH; H. W. HT.; gar.... nr. 81st-Lincoln; or trade. Ste. 3601.

MTG. HOLDER WILL SACRIFICE 6 RM. brick bung. 10031 Aberdeen. Bev. 7771.

Southwest Side.

59TH-KEDZIE 1 BLK. AWAY—IDEALLY located; 5 rm. brick bung. for $5,100 that should be seen; on West 59th-place. F. H. HALVORSEN CO., 3145 W. 63d-st.

North Side.

Open for Inspection 1-5.
6429 Talman avenue; de luxe 7 rm. brick bungalow; large rms.; 2 car brk. gar., tile bath and roof; extra lav., recreation rm.; close to parochial, public schools. Very reas. JACOBS & JACOBS, INC., 2750 Devon-ave.

RARE SNAP—7 RM. BRICK BUNGALOW—Tile bath, tile roof; side drive, garage; h. w. heat; block to bus; nr. schools, stores and park. Small down paymt., bal. long term. Hofmann & Co., 6408 N. Western. Bri. 4000

$1,500 DOWN BUYS A 6 RM. HOUSE IN Edgewater; modernized; hot air heat; 2 car garage; sacrifice price $4,000. Walter T. Larson, 5157 N. Clark, at Foster.

$37 MONTHLY TO HOLC—HOME IN W. Rogers Park. Address C G 510, Tribune.

MOVING TO FLA.—SAC. AT $5,000. TMS.; 8 rm. Edgewater res.; nr. lake. Ard. 3441.

BEAUTIFUL RAVENSWOOD MANOR BR. bung. for $7,250. Address C G 287, Tribune

Northwest Side.

Near Foster and Elston.
Octagon front 5 room brick bungalow; modern features; on quiet residential street; ideal for children; $1,500 cash will handle. Investigate! E. J. McLaughlin, BAIRD & WARNER, 4556 Broadway. Longbeach 1855.

UNDER CONSTRUCTION.
WILL BE COMPLETED ABOUT SEPT. 15. Let us show you the 5 rm. home we can build for you for $4,475 including lot. Address L A 75, Tribune.

$4,750—5 ROOM BRK. INSULATED BUNG.; h. w. ht., steel const., restricted res. district, paved st. and alley, gar., $1,000 cash, $37.50 mo., incl. int. Keeney, 5612 North-av. Merrimac 4301. Open evenings.

. . . 5 ROOM BRICK BUNGALOW. . . . Hot water heat. 5404 Wilson-av. Exclusive neighborhood; price $6,500. Gregor, 4200 Lawrence-avenue. Palisade 1461.

5 RM. BRICK BUNGALOW ABOUT 5 YRS. old; ½ block to public school. Price $3,500, $500 cash. Inquire B. R. Mancou, 2648 DIVISION. BUCKINGHAM 7778.

5 RM. BRICK, PR. $2,300, TERMS $25 MO. 5 rm. frame, Pr. $1,350, terms $20 mo. Feuerborn & Klode, Inc., 8000 Belmont-av.

3511 N. NOTTINGHAM-AV. — BARGAIN; beau. 5 rm. oct. brk. bung; tile kit., bath; h.w ht.; rock garden, pool. Owner. Ave.2166

LOOK! 5 OR 6 RM. BUNGALOWS; IMmediate possession. $300 down balance easy payment. Inquire 4006 W. Division.

SAUGANASH—COL. RES.; INSUL., TILE bath, kit., ex. lav., oil burner, brk. gar.; $2,500 cash, bal. 14 yr. mtg. Long. 5295.

HOUSES BUILT TO ORDER.

WE BUILD, FINANCE HOMES ANYWHERE in Lake-Cook Co.; easy tm. American Home Bldrs. Inc. 5602 N. Ridge-av. Ardmore 4043.

REAL ESTATE—VACANT.

South Side.

MUST SELL CORNER—125X98; EXCELlent location for filling station and grease palace; located in Woodlawn. Anderson, 6830 Stony Island-avenue. Dorchester 8700.

140X163 ON MICH. AVE. NEAR 14TH-ST., old imp., $100 per ft. Principals only. Address N 572, Tribune.

Southwest Side.

30 FT. LOT—$49; TMS., $1 DOWN, $1 WK. Frank De Lugach, 2339 West 95th-street.

REAL ESTATE—OAK PARK—AUSTIN.

BEAUTIFUL 8 ROOM HOME IN NORTH Oak Park. Immediate possession. 1224 North Linden-avenue. Phone Village 9575.

NORTH AUSTIN—6 RM. BUNG.; 4 CAR brk. gar.; conv. to schls. and trans. $5,350. HOLC $4,500. Pilgrim, 5637W.Lake.Aus.1680

REAL ESTATE—SUBURBAN—SOUTH.

General.

— — HOUSE ON ONE-HALF ACRE — — 5 rm. hse. with bath; newly htd. and deco. thruout. Beau. resid. sect. All improvmts. in and paid; I. C. trans. $3,200; $200 dn., bal. like rt. 3747 W. 147th-st., across from R.I. sta.

60X200 FT. 1 BLOCK TO LAKE MICHIGAN beaches on fast transp. near homes, schools, churches, business. BIG SACRIFICE. Need money. Lot clear. Address Y L 290, Tribune.

NEED CASH—WILL SACR. GAS STATION site. Address L A 78, Tribune.

$200 DOWN BUYS 4 RM. HOUSE ON 1 acre; rich soil; water, electric., poultry hse. Bus line. Address Y Y 90, Tribune.

SMITTY—A DISCOVERY

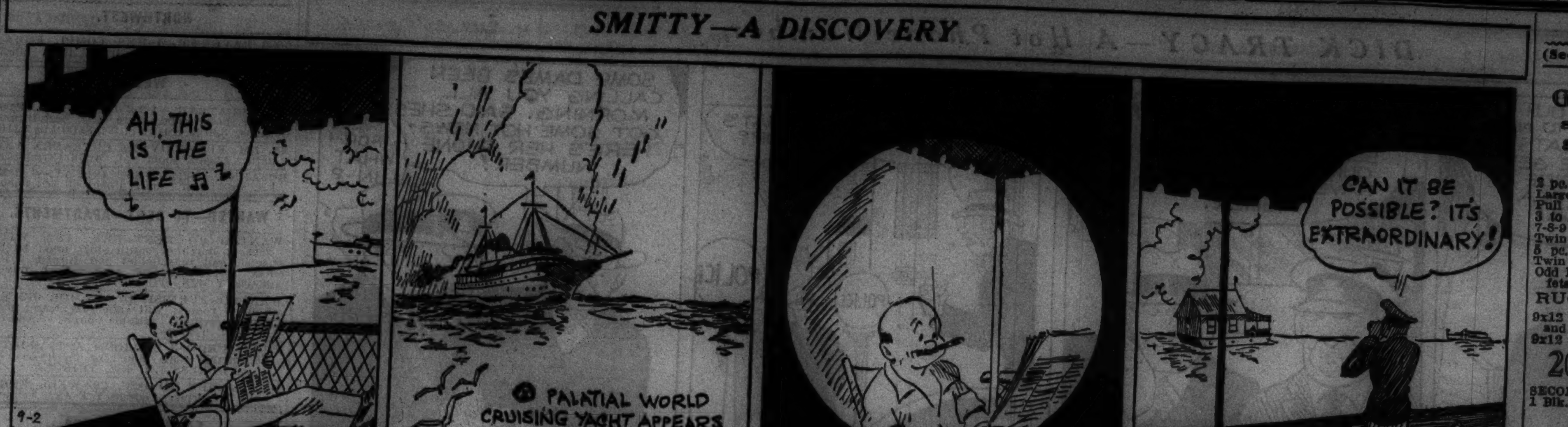

Reg. U. S. Pat. Off.: Copyright, 1936, by Chicago Tribune-N. Y. News Syndicate, Inc.

REAL ESTATE—SUBURBAN—SOUTH.

General.

6 ROOM BARGAIN. [illegible] 38 minutes to loop. [illegible] Address C F 334, Tribune.

Beverly Hills—24 minutes to loop.

BEAUT. 6 RM. RESID. [illegible]

7 rm. frame res. Beverly district. [illegible]

5 room frame bungalow; lot 40x161 ft. [illegible] James E. Ryan & Co. Beverly 5747.

PALATIAL HOME—LONGWOOD DRIVE NR. 107th [illegible]

Midlothian—29 minutes to loop.

ANOTHER 4 RM. HOUSE ON ¼ ACRE [illegible]

COTTAGE ON ¼ ACRE; BEAUTIFUL [illegible]

REAL ESTATE—SUBURBAN—S. W.

General.

SEE THE 12 NEW DEMONSTRATION HOMES under construction in Harlem Heights [illegible] HARLEM-AVENUE AND 123D-STREET. Robt. Bartlett Realty Co. [Not Inc.]

$500 DOWN $500
6 room modern house facing concrete [illegible]

1 BLOCK SOUTH OF 95TH-STREET NR. [illegible]

REAL ESTATE—SUBURBAN—NORTH.

General.

— DRIVE OUT TODAY — New Highland Park Home Development; [illegible]

Lake County's Biggest Barg'n
5 acres farm between Sheridan and Green Bay-roads [illegible]

BEAUTIFUL RAVINE, WOODED SMALL [illegible]

WOODED PROPERTY, $550 [illegible]

Evanston—19 minutes to loop.

6 ROOM BRICK BUNGALOW [illegible]

Glencoe—30 minutes to loop.

[illegible]

Highland Park—34 minutes to loop.

[illegible]

Winnetka—30 minutes to loop.

[illegible]

REAL ESTATE—SUBURBAN—N. W.

General.

Barrington—37 minutes to loop.

WE OFFER A FEW FINE BLDG SITES [illegible] HENRY C. ZANDER & CO. 110 S. Dearborn.

9 RM. RES.—4 BATHS; STABLES; 30 ACS. [illegible] state area. Pr. $17,000. Huszagh, Barrington, Ill., Phone 174 or Dearborn 6862.

6 RM. COL. BUNG.—LOT 100X150 AND acre adj. Sacrifice $7,000. $2,000 cash req. C. A. Friend, 135 Raymond-av., Owner.

Mount Prospect—26 minutes to loop.

RM. FRENCH TYPE BRK. HOME. 1¼ acres, front'g paved hwy.; price $4,350; terms. Smith & Dawson. State 3861.

REAL ESTATE—SUBURBAN—WEST.

General.

THE GOOD EARTH.
Less 19 miles to Loop.
High Grade Property—Farm Prices.
Accessible Good Road. Electricity.
Acres, 108x124..........$250
Acres 108x250..........$395
Acres..........$875
Business frontage, super highway, complete cottage, poultry buildings, garage, large grounds.
Terms 20% cash, balance monthly.
Visit Model Small Farm Today: Roosevelt-rd., 1 mile west of Butterfield-road, south of Villa Park.

CAN YOU DO BETTER? I know you can't, so drive out and see for yourself. 4 rm. home, full basement, running water, gas, elec., furnace, 4 blocks business, schools, and station. Complete bath and plumbing, front and rear porch. All assessments paid. Some repairs needed. To be sacrificed at once for $750; $300 cash, balance $25 per month. J. Erickson, Ogden and Main-streets, Downers Grove, Ill.

INVESTIGATE WESTERN SUBURBS FOR best buys. See us in Riverside, La Grange, Western Springs, Hinsdale. Henry A. Miller.

MAKE OFFER ON 5 ROOM BRK. BUNG. Look at 1520 N. 17th-av. Ph. Fra. 0576.

Berwyn—17 minutes to loop.

MODERN BRICK 2 FLAT—5-6 RMS.; 1 H. heating plant; 2 car gar.; 2 blks. L. $850; tms. A Marvelous buy. Law. 8070.

REAL BARGAIN — $3,750 BUYS $7,000 brick bung.; cash $1,000. 3933 S. Euclid.

Downers Grove—34 min. to loop.

300 FOOT GARDEN TRACTS, $175; $5 cash, bal. $5 month. Randolph 2032.

Elmhurst—24 minutes to loop.

RM. MOD. BUNG. NR. STA..........$4,500 Spring-rd. sec.; fine cond.; improv. pd.; tax. $1,000 dn. Address L B 77, Tribune.

Glen Ellyn—36 minutes to loop.

FOR SALE — $2,100; SMALL HOME; county grounds. Box 24, Glen Ellyn.

River Forest—18 minutes to loop.

LEAVING TOWN — MUST SACRIFICE 4 rm.; N. Riv. For. residence; liv. rm. 18x [illegible] real fireplace; library; nr. Cath. and public schools. $6,500, HOLC loan $5,200. [illegible] 5637 W. Lake. Austin 1680.

Lombard—31 minutes to loop.

LARGE GARDEN LOTS—FINE SOIL. $10 down, $5 mo. Address Y M 75, Tribune.

Western Springs—23 min. to loop.

8 R. HOME; SLP. PCH.; CHOICE CENtral loc., nr. schls., trans. Lg. lot, trees. Pr. right, $2,800 will handle, bal. like rent. McConaughy, 4367 Lawn-av. W. S. 804.

(See Real Est.—Oak Park, Austin.)

REAL ESTATE WANTED.

Apartment Buildings.

HIGH GRADE 2 FLAT, N. OR N. W. 6 rms. preferred. Near public schools, steam trans. Must be reas. Cash or [illegible] Address Y N 372, Tribune.

WANTED—MOD. 6 OR 12 FLAT—GD. LOC. [illegible] side. Must be priced right. Rausch & [illegible] 5831 Madison. Aus. 1860.

Houses.

WANT HOUSE ON NEAR NORTH SIDE. IF reasonable will pay cash. Give particulars. Address Y P 268, Tribune.

HAVE CASH—WANT RES. IN NORTHEAST section Oak Park; 6 or 7 rooms, up to [illegible] Address N 95, Tribune.

Farms and Acres.

WANT 5 ACRES PARTLY WOODED; NEAR Half Day or north of Lake Bluff. Address N 549, Tribune.

REAL ESTATE FOR EXCHANGE.

Business Property.

CORNER BUILDING—INCLUDING BEAUTIful tavern, near Chicago; doing exc. business; for Wisconsin resort property pref. Address Y P 515, Tribune.

WILL CONSIDER CHGO. RESID. VACANT [illegible] equity in business property across street [illegible] hotel in thriving district. Address [illegible] Tribune.

Houses.

HIGH GRADE SMALL HOME FOR VACANT lot; need some cash. ADDRESS Y Y 219, TRIBUNE.

Vacant.

WILL ACCEPT SMALL FARM FOR $3,183 [illegible] in gas station site on busy highway. Address L A 478, Tribune.

REAL ESTATE—RESORT PROPERTIES.

Illinois.

MUST SELL—COZY COTTAGE; ALL CONveniences; close to lake; 1 hr. Chgo.; sac. [illegible] terms. Address L A 101, Tribune.

FOX RIVER; WAT. FRT. COTT.; 4 rm., pch., ins., toi., sheetrock, elec.; nr. [illegible] tms. Address X M 55, Tribune.

LARGE WAT. FRT. LOT—CHAIN O' LAKES. [illegible] Gentiles. Address X M 58, Tribune.

REAL ESTATE—RESORT PROPERTIES.

Illinois.

LAKE COTTAGE FREE
Special Advertising Offer.
[illegible]

$5 DOWN, $1 PER WEEK.
[illegible]

Indiana.

[illegible]

Wisconsin.

$2,500 Summer Home, $1,250
[illegible]

ONLY $1 PER WEEK
TOTAL COST, $99
[illegible]

LAKE GENEVA—LAKE DELAVAN [illegible]

MUST SELL, NEARLY NEW 4 RM. HOUSE [illegible]

$800—5 Rm. Modern Cottage.
On secluded part of Lake Geneva. Worth $2,000. Running water, gas, elec.; Gentiles. Need $250 cash, balance easy terms, to responsible party. Address C K 497, Tribune.

NEED MONEY — WILL SELL COTTAGE $600 complete; finest lake in all Wisconsin; full of bass, pike, wall-eyes; sand beach; 2½ hour ride; take $100 cash, balance terms. ADDRESS Y X 237, TRIBUNE.

COTTAGE ON BIG WOODED LOT—$600. $100 down. Bal. mo. So. Wisc. 64 miles N. W. Large lake. Fine fishing and swimming. Address C N 105, Tribune.

4 R. COT.—INSULATED AND PAPERED; bath r., concrete fd., elec. sand b., 46 mi. Chi. Gentiles. $980. Tms. Box 79, Salem Wis.

4 RM. COTT.—50 FT. LOT ON FOX RIVER. $600 comp. Address Y Y 216, Tribune.

REAL ESTATE LOANS, MORTGAGES.

LOWEST RATES ON construction and refinancing first mortgage loans, 5 to 20 years. Authorized mortgage loan solicitor for The Prudential Life Insurance Co. of America, Newark N. J.
DRAPER AND KRAMER
INCORPORATED.
16 NORTH DEARBORN. STATE 0088.

DON'T SHOP—PHONE US—24 HR. REPLY. DEAL DIRECTLY—GOVERNMENT PLAN. REPAY MONTHLY OR EVERY 6 MONTHS. 4½% and 5% loans on homes and apts. up to 20 years. Also construction loans, competent advice. No commission on choice loans; a small commission on others. Brokers protected. No red tape; no long street car rides. MILWAUKEE-WESTERN MORTGAGE CO. 1954 N. Western-avenue. Armitage 4101-02-03.

LOANS AT ONCE
LOW COST. LONG TERM.
1ST MORTGAGE LOANS.
On homes, also construction loans. Conv. monthly payments. Assets over $9,000,000. BELL SAVINGS, BLDG. & LOAN ASSN. 208 W. Washington-street. Franklin 5445.

SHARON MORTGAGE CO.
Loan Correspondent for Connecticut General Life Ins. Co., Ohio State Life Ins. Co. Broker co-op. solicited. Lowest rates. 105 W. MADISON-STREET. Ran. 5656.

FIRST MORTGAGE LOANS.
REFINANCING. CONSTRUCTION.
On homes. Long term. Low rates.
MONEY CORPORATION.
100 N. La Salle-street. Franklin 9400.

WE WILL BUY DEFAULTED 1ST MTGS. on Chicago property. Give full information as to amount and location in letter. ADDRESS Y N 246, TRIBUNE.

— MORTGAGES BOUGHT FOR CASH — Defaulted or not. Highest prices paid. Prompt action. Address B T 420, Tribune.

MONTHLY REPAYMT. LOANS ON HOMES up to 20 years; attractive rates. First Federal Savings and Loan Association of Chicago. 111 S. Dearborn. State 4373.

LOWEST RATES FOR CHOICE LOANS. DOVENMUEHLE, INC., 110 S. DEARBORN-ST. ANDOVER 2200.

—STRAIGHT FIRST MORTGAGES— Second mortgages. Buy contract paper. GOEHRING. 140 N. Dearborn. Cen. 5880.

HIGHEST CASH PRICES PAID FOR 1ST mortgages on South Side Real Estate. WM. L. SHARP & CO. 237 W. 63d-street.

WANTED—$6,000 MTG., 5%, 5 YRS. straight. Grade A. Owner. 2456 E. 74th-pl.

S. YONDORF & CO., 105 W. ADAMS-ST 5% residence loans; 4½% reorgan. loans.

SELL GD. $2,000 1ST MTG., 5% INT. 1½ s y. brk., htd., n.w. Address C J 187, Tribune

FIRST MORTGAGES — SMALL; CHEAP; cash. No brokers. Address L 569, Tribune.

BUILDING MATERIALS.

Bricks.

A MILLION BRICKS, PRESSED, COMMON, and fire brick, cheap. Rockwell 3549.

Heating and Plumbing Supplies.

FOR SALE—2 HOT AIR FURNACES; PERF. condition; reasonable. 3420 W. 12th-place.

Lumber.

ONLY LUMBER YARD IN CHICAGO WITH ALL WORLD'S FAIR LUMBER. LOUIS MEITUS LUMBER CO., 3800 S. Western-av., at Archer. Laf. 0074.

Paints.

— — BUY DIRECT FROM FACTORY — —
Largest Paint Jobbers in Chicago.
SAVE FROM 1-3 TO ½
$2.25 Great Lakes Flat—Gloss....$1.25 gal.
$2.75 Majestic Radio Skrpt. Varn....95 gal.
$2.75 Floor Enamel..........1.25 gal.
50,000 Gals. Paint to Choose From
PAINT EXCHANGE OF CHICAGO.
1557 Milwaukee. 2274 Elston-avenue.
6836 S. Halsted. Phone Armitage 1440.

25,000 GALS. PAINT, 95C GAL.; 1 COAT enamel, all cors, $1.49 gal. Wear-Well varnish, quick drying, 89c gal. Wall paper, 5c roll up. 2257 ROOSEVELT. CANAL 1959.

CLOTHING, FURS, ETC.

UNREDEEMED LATEST STYLE 45 INCH marmink coat, $17.50; northern seal [dyed coney] $14.95. Others $10 up. Fur scarfs and jackets, $5 up. Uncle Max's Loan Co., 675 North Clark.

— — — PHONE LAKE VIEW 6820 — — — Highest cash paid for men's used clothing, shoes, furs. Will call. 4042 Broadway.

MORE CASH FOR USED CLOTHING, FURS. 4545 Sheridan-rd. Ph. Edg. 7680. Will call.

MY BEAU. SQUIRREL COAT CHEAP—ALSO raccoon-muskrat. Priv. Key. 1814.

FUR COAT, NORTHERN SEAL; GOOD CONdition. 2545 W. 67th-st., apt. 2B.

LOANS—PERSONAL AND BUSINESS.

Personal Property and Salary.

REDUCTION
in
LOAN CHARGES
Get the cash you need NOW at our NEW LOWER rate! We'll lend it to you quickly. And because the charges are less you'll find it easier than ever to repay.
Save the difference!
Why pay more for your cash? Why not take advantage of these reduced charges and SAVE THE DIFFERENCE!
Don't Wait!!
Don't put off buying the things you need another day. Use this quick cheaper way to get that extra cash.
Come In Today
We'll lend you any amount up to $300 quickly and you can have a year or longer to repay. So add up your cash needs and SEE US TODAY.
PERSONAL
FINANCE COMPANY
4554 Broadway, 2d floor. LONgbeach 4082
4770 Lincoln-av., 2d floor. LONgbeach 1321
1954 W. North-av., 1st flr. BRUnswick 2850
3982 Milwaukee, 2d floor. PALisade 0989
[Over Art Thompson's Clothing Store.]
757 W. 79th-st., 2d floor. RADcliffe 8228
841 E. 63d-st., 3d floor. HYDe Park 1472
2403 W. 63d-st., 2d floor. REPublic 7229
4010 W. Madison-st., 2d floor. NEVada 2134
OAK PARK—PERSONAL.
1040 North-blvd., 2d floor. VILlage 6840
CICERO-BERWYN—PERSONAL.
6346 Cermak-rd., 2d floor. BERwyn 666
HAMMOND—PERSONAL.
5258 Hohman-av. Hammond 603
EVANSTON—PERSONAL.
708 Church-st., 2d floor. GREenleaf 6081
ROCKFORD—PERSONAL.
State and Main-sts., 3r floor. Main 7275

QUICK CASH
LOANS
REDUCED RATES.
ON LOANS ABOVE $100.
4 Ways—No Endorsers
Auto Loans—Auto Financing.
Signature Loans.
Furniture and Combination Loans.
9—OFFICES—9
NORTH:
4803 Lincoln-av., Room 215. Lon. 3456
LINCOLN-BELMONT:
3166 Lincoln-av., Rm. 244. Bittersweet 3300
NORTHWEST:
4013 Milwaukee-av., Rm. 307. Avenue 0443
ROGERS PARK:
1791 Howard-st., Rm. 214. Rogers Pk. 0754
GARFIELD PARK:
1 N. Crawford, Room 415. Van Buren 5040
OAK PARK:
137 N. Marion-st., Rm. 204. Village 6886
Chicago phone: Austin 2624
BERWYN-CICERO:
6428 W. Cermak-road. Berwyn 371
Chicago phone: Lawndale 2882
SOUTH:
6306 Cottage Gr., Rm. 305. Hyde Park 0604
ENGLEWOOD:
749 W. 63d-st., cor. Halsted. Englewd. 1711
COMMONWEALTH
LOAN CO.
BUSINESS ESTABLISHED 1887.

Friendly Personal Loans
$30 TO $300
QUICK CONFIDENTIAL SERVICE.
SALARY LOANS
On Your Own Signature
Also Furniture Loans.
Automobile Loans.
EASY PAYMENT SCHEDULE.
1 TO 20 MONTHS.
For almost half a century we have been rendering a friendly, confidential and liberal loan service.
Phone Central 4733
C. C. ERD
[ESTAB. 1888.]
7 S. Dearborn-st., Room 916.

BORROW FROM TOWER
$25 TO $300.
IT'S EASY
IT'S QUICK
IT'S CONFIDENTIAL
SALARY, FURNITURE, AUTO, ETC.
LOANS ON YOUR
Signature Only
EASY PAYMENT PLAN.
TAKE AS LONG AS 24 MONTHS TO REPAY
3 Offices:
28 E. JACKSON-BLVD..........HAR. 5100
6331 S. HALSTED-STREET......NOR. 3020
4003 W. MADISON-STREET......VAN 6464
South and West Side Branches Open Tuesday, Thursday Eves. Until 8 P. M.
TOWER FINANCE CORP.

MONEY
FOR ALL EMERGENCIES
$25 TO $300
SALARY AND HOUSEHOLD LOANS
CONFIDENTIAL QUICK SERVICE
Call, Write, or Telephone
ARTHUR A. ERD
2 S. STATE-STREET. ROOM 812
[Formerly 31 years on Dearborn-street].
TELEPHONE WABASH 6298.

CASH LOANS
AUTO,
SALARY,
CO-MAKER.
PRIVATE.
QUICK.
Trustees System Loan Co.
201 N. WELLS. ANDOVER 2121.

MONEY ON ANYTHING OF VALUE—Federal State Pawners, 5 S. Clark-street.

LOANS—$30 TO $300. L. T. BAKER & CO., 30 W. Washington, Rm. 1407. Ran. 6161.

LOANS—PERSONAL AND BUSINESS.

Personal Property and Salary.

How You Can
BORROW at
HOUSEHOLD
No Endorsers.
No Salary Assignments.
REDUCED RATES
ON ALL LOANS ABOVE $100.

1. Whether or not you have furniture or a car you can borrow here if you can make regular monthly payments.
2. Payments on all loans are small. For example, the first payment on $200 is $15, the last payment is $10.80 on a twenty month schedule.
3. You do not need co-makers or endorsers.
4. You can secure the money quickly—the same day if you apply before 9 o'clock.
5. Rate on loans above $100 is less than the lawful maximum.
6. Repay at any time and reduce the cost.
7. Private offices. Your problem will have our sympathetic attention.

18—CONVENIENT OFFICES—18
28 N. Clark, Room 253. Franklin 0888
105 W. Madison, 14th floor. Franklin 0885
77 W. Washington, 10th floor. State 0151
100 W. Monroe, 7th floor. State 1777
1737 Howard-st., 2d floor. Rogers Park 8320
4753 Broadway, 11th floor. Longbeach 7163
1951 Irving Park, 2d fl. Buckingham 1006
2800 Milwaukee-av., 6th floor. Capitol 3440
4710 Irving Park, 2d floor. Pensacola 4570
6255 S. Ashland, 2d floor. Hemlock 4510
2355 W. 63d-st., 2d floor. Republic 4472
841 E. 63d-st., 4th floor. Plaza 8360
6856 S. Halsted-st., 2d floor. Englewood 5534
9204 Commercial-av., 2d fl. So. Chicago 0103
11106 S. Michigan, 2d fl. Commodore 3880
4010 W. Madison, 4th floor. Kedzie 0704
Cicero, 6012½ Cermak-road. Cicero 6400
Oak Park, 1140 Lake, 3d floor. Euclid 503
HOUSEHOLD
FINANCE
CORPORATION.
Hear Edgar Guest Tuesday evenings—WLS. and Sherlock Holmes, featuring Richard Gordon Saturday evening on W-G-N.

Salary Loans
$25 to $300.
No Endorsers
TO THOSE WHO QUALIFY—
MONEY ON YOUR FIRST CALL.
FURNITURE LOANS
Only HUSBAND and WIFE are required to sign.
No Insurance Required
ON
AUTOMOBILE LOANS
SMALL MONTHLY PAYMENTS.
INFORMATION Cheerfully Given by Phone.
FOUR CONVENIENT OFFICES:
30 W. WASHINGTON-ST. Stop & Shop Bldg. Franklin 8024.
6317 S. HALSTED-ST., at 63d-st. Englewood 4010.
7 S. CRAWFORD-AV., at Madison-st. Nevada 7060.
1548 W. BELMONT-AV., at Ashland-av. Wellington 6700.
IMPERIAL
CREDIT COMPANY.

LOANS
UP TO $300
May be secured on any one of the following simplified plans.
YOUR SIGNATURE ONLY.
No endorsers, no mortgages—just your signature.
FAMILY LOANS.
Only husband and wife need sign.
CO-MAKER LOANS.
Usually one endorser is sufficient.
All transactions are strictly private, monthly payments are small and the cost is reasonable.
Phone, write or call to see us.
DAVIS
Loan Company
301 CENTURY BLDG.
S. W. Corner State and Adams-streets.
Telephone Wabash 2994.

WE HELP THE MAN
WHO NEEDS A LOAN.
Loans from $25 to $300.
Reduced rates on all loans.
T. B. WARD, INC.,
8 S. Dearborn. Room 408. Randolph [illegible]

JEWELRY LOANS.
Rates as low as 1% quickly obtained.
A REFINED SERVICE.
ILLINOIS STATE PAWNERS ASSN.
140 N. Dearborn. [Cor. Randolph]. 2d fl.

Business Loans.

$300 TO $50,000
On fixtures and equipment of Factories, Laundries, Restaurants, Meat Markets, Hotels, etc. Also on Accounts Receivable.
FOR RELIABILITY DEAL WITH
OLDEST ESTAB. IN CHGO.
NO ENDORSERS—TERMS TO SUIT
Prompt attention to inquiries from Michigan, Indiana or Illinois on loans of $2,000 up.
F. BOLAND,
215 W. RANDOLPH. FRA 1966.

$250 TO $50,000
On Machinery, Fixtures and Accounts Receivable.
LOWEST RATES. SAME DAY SERVICE.
To Factories, Printing Plants, Stores, Laundries, Rmg. Houses, Bakeries, Restaurants, Machine Shops, Trucks, Automobiles, etc.
A CALL WILL BRING REPRESENTATIVE
National Acceptance Co.
Established 1921.
111 WEST MONROE. CENTRAL 5532.

BUSINESS LOANS.
Easy terms, $300 up. Phone, we will call. Century Fin. Co., 100 N. La Salle. Cent. 6661.

BARTER AND EXCHANGE.

WILL ACCEPT USED CAR AS DOWN PAYment on beaut. wooded Dunes lot, nr. beach; Gentiles. Address Y Y 91, Tribune.

BUSINESS OPPORTUNITIES.

Businesses For Sale.

BARBER AND BEAUTY SHOP—ALSO FIXtures; new, used. PAIDAR. 1120 N. Wells.

BEAUTY SHOP — NEAR NORTH SIDE; hotel and room. hse. dist. All new equip.; no competition; reas. Owner has other bus. $500 will handle. Call MR. MARKHAM, Van Bur. 7100, 8 to 9 a. m. or 7 to 8 p. m.

BEAUTY PARLOR FOR SALE—SUPPLIES, equipment; cash; easy terms; catalog sent. GIBBS & CO., 21 S. WABASH-AVENUE.

BEAUTY SHOP—924 WILSON; MOD. EQUIP. Doing around $125 a week; est. years; priced reas. Owner retiring. Edg. 6683.

BEAUTY SHOP—ALSO EQUIPMENT. LGE. office bldg; 4 booths, complete; sacrif. leav. city. Dearborn 7017 week days.

BEAUTY SHOP—MOD GAS DRIERS; N. S., lge. apt. bldg.; rent $30; reas. Ard. 2699.

BEAUTY SHOP—ESTAB., MOD. EQUIP.; reas. rent. Owners retiring. Vincen. 1734.

BEAUTY SHOP—RESIDENT NEIGH. GAS unit driers. 4 booths; good buy. Rav. 2665.

BILLIARDS, BARBER SHOP, CIGAR STORE —All on good bus. corner. Very reas. Ph. Crawford 6571. Ask for manager.

CANDY STORE — NEXT TO THEATER; reasonable. 3550 Montrose-avenue.

CIGARETS EL. FOUNT. SCHL SUPP. —News Depot—Pres. own. 8 yrs.; have made living and cleared $200 mo.; sick; must rest. Pr. $2,500; worth dbl. 5690 Milwaukee.

CIGARS, SCHOOL SUPPLIES—WELL EQPD. Good bus., rent $27.50, stm. ht., bet. 2 schools; real barg. Act quick. 814 W. 77th-st.

DELICATESSEN-FOOD SHOP — 2; EXCEL. location. Est. years. Making money.
LANG & CLARK, INC.,
10 N. CLARK, SUITE 406. CENT. 5115.

DELICATES'N-BAKERY—FINE LOCATION. Doing good business. Won. opp. for right party. Well estab. Must sell immediately. 8942 Cottage Grove. Triangle 9820.

DELICATESSEN—OWNER LEAVING CITY Good location; well est. bus. Cash only. 4870 Sheridan. Ravenswood 0871.

DELICATESSEN, ICE CREAM, CANDY, school supplies, tobacco, 3 rms.; must sacr. immed.; illness. 5115 Agatite. Kil. 6398.

DELIC.—OLD EST., $25 DAILY, LIV. QUARters, rent $25; wonderful oppr. Couple; sacrifice, illness. 2246 E. 75th-street.

DELIC.—KNOCK WHAT'S HERE! OPPOR., exc. loc., bus. elec. refg., liv. quar., rent $35 stm. ht. Come—See—Buy. 9007 Ashland.

DEL.-FOOD SHOP—NO COMP.; BUSY PL.; all fixts.; big stock.; rt. $30; 4 rms., bath. $450 cash, bal. $300; tms. 3138 Southport.

DELICATESSEN AND GROCERY — ELECtric refrigeration. 8222 S. Ashland.

DELICATESSEN—DOING GD. BUS.; STM ht.; reas. rt.; pr. $700. 6310 Eggleston.

DEL.—WELL EST.; GD. BUS.; RES. DIST.; on car line; living rms.; reas. Mans. 8528.

DRESSMAKING - READY-TO-WEAR SHOP— Modern; in lg. apt. bldg. Well established. Steam ht.; $20. Sacr $300. Avenue 2565.

DRUG STORE—NEAR NORTH SIDE. BUSY corner, beautifully equipped, thoroughly stocked. A $20,000 store. Nondruggist must sell. $9,500 takes it. Cheap rent, long lease. Terms. Lifetime opportunity. See Mr. Wilkinson, 215 W. Randolph-st., Franklin 1966.

ELECTRICAL APPLIANCES AND RADIO— Well establ. in best loc. of South Side suburb; wond. oppor. for right party; little cash needed. Address Y O 389, Tribune.

FURNITURE MFG FACTORY — FULLY equip. Gd. oppor. Address Y N 218, Tribune.

GARAGE AND GAS STA. REPAIR DEPT. 630 Webster-av. 33 car capacity. Clean business, good gallonage, compl. equip.; good lease. Priced right. Div. 6775.

GAS STATIONS—20; N., S., W. AND SUB. All prices; $500 to $35,000. Consult us before buying and save time.
LANG & CLARK, INC.,
10 N. CLARK, SUITE 406. CENT. 5115.

GAS—NEW 5 YR. LEASE; LOW RENT; NO discount; big oil sales; enclosed greasing; 11,000 gals. average mo. Same owner past 8 years. $1,500 full price. Own. Laf. 2976.

GAS STA.—10 RM. RES.; MANTENO, ILL. Dairy and ice cream fact.; Morocco, Ind. 25 rm. hotel; 10 Cott.; Kankakee river. Inf., Mr. Bates, 6760 Stony Isl., Mid. 8880.

GAS, GREASE, AND WASH PALACE—SO. Side; will clear $250 mo. Built-up area. 9 yr. lease. Big oil and access. sales. Owner retiring. $1,600. Dunn, 201 N. Wells. Rm. 600.

GAS STA.—UNLOADING FACILITIES; 4 encl. pits; 14,000 gal. mo. aver.; low rent; heart of commerc center. Keystone 4515.

GAS STA.—SUPER SERV., 10 YR. LEASE; average over 10,000 gal. mo. Hi grade hme. trd.; rent dep. all req. 111 W. 75th at Perry.

GAS STATION—BUSY COR.; N. SIDE; $400 hls.; rt. $35. 2558 N. Crawford. Rock. 7245.

GAS STA.—GD. COR. LOC.; LONG LSE.; reas. rt.; pr. $1,500. M. DeWoskin. Sta. 9891

GAS STA.—6,000 GAL. MO.; LEAV. CITY Consider terms. Owner. 2634 Archer.

GAS STATION—$150 BUYS STOCK AND all; gd. loc. doing bus. Beverly 2859.

GREETING CARDS. RENTAL LIBRARY. Candy, School Supplies, Cigars, Cigarettes —Nr. Cubs Park; barg. 3457 Sheffield.

GROCERY AND VEGETABLE STORE— Nicely located, doing good business; partners disagree; must sell. No brokers. 533 Central-avenue. Highland Park.

GROCERY-MEAT MARKET—GOOD CORNER location; modern equipment; cheap rent; real sacrifice. 5231 Fullerton-avenue.

GROCERY DELIC.—WELL STOCKED; LOW rent. Sacr.; terms. 6602 S. Ashland-av.

GROCERY AND MARKET — COMPLETE. established. Ph. Pullman 0799.

GROCERY, FRUIT AND VEG. STORE—ESTAB.; low rent; reas. See 840 N. Crawford.

JEWELRY STORE—SMALL, FINE FIXT. NO stock, loop office bldg. Rog. Pk. 6660.

MEAT MARKET—COR. LOC., MOD. FIXT., well estab. Best offer. 266 N. Kedzie.

MEAT MARKET—MUST SELL AT ONCE. Reas. Call 1-3 p. m. 5723 W. Division-st.

MILK, ICE CREAM DELICATESSEN—$625 Good business oppor. 805 Oakwood.

NEWS STANDS—2; GOOD LOCATION. APply bet. 3-8 p. m. Foster and Elston-avs.

REST. AND COCKTAIL LOUNGE — —HYDE Park; low rent; owner sick. Sac. $2,000.
LANG & CLARK, INC.,
10 N. CLARK, SUITE 406. CENT. 5115.

REST.—FINE EQUIPMT.; APT. HOTEL AND rooming dist.; across street from phone exchange. Can do $40 daily. Full price $375 Real bargain. 810 E. 45th-street.

RESTAURANT—LIVE SPOT; FULLY EQPD Est. 11 yrs. No brok. 3 yr. lease. $75. Seats 35. A buy. Address L A 234, Tribune.

REST.—BARG.; PR. $820; CASH $450; N. Clark-st. Stephens, 82 W. Wash. Ran. 2250.

RMG. HSE.—NEW. DEC.; 48 RMS.; NICE furn.; inadors; 37 units; 1 and 2 rms. hskpg.; 5 garages; 100% rented; inc. $700; will net $350 mo.; price $2,800, or will lease, furnished. 4820-22 N. Paulina.

ROOMING HOUSE—19 ROOMS 5 KITNTS Net income $50 week. Rent $60 mo.; 5 yr lease; water every rm.; stm. ht. Div. 3054

RMG. HOUSE—40 ELEG. FURN. ROOMS. All apts. rt. $125 mo.; gd. lse. Pr. $2,400. Steinbock & Alexander, 180 N. La Salle.

RMG. HSE., HOTEL—50 RMS., 3 YR. LSE. Rent $125. Pr. $2,800. Capps Co. Sup. 6160.

SHOE REP. SHOP—ALL EQUIP.—SELL OR rent; very reas. 2010 Bissell-street.

SHOE SHOP FOR SALE — MACHINES; cheap rent; sickness. 2073 Lincoln-avenue.

SHOE REPAIR SHOP—25 YRS. IN SAME location; bargain. Graceland 0422.

STORE—CONFECTIONERY; 24 FT. FOUNtain, lunches, mag., etc.; near 2 theaters; going bus.; owner must leave city. 28 S. Gennesee-street, Waukegan.

TAVERN AND RESTAURANT IN SPRING Lake, Mich., sell or trade; 175 mi. Chgo. Bathing beach, confec. Year 'round bus Must sac. Lakeside Pavilion, Tel. 9116.

TAVERN—GOOD TRANSFER COR.; 1205 W. 63d; no debts, 30 ft. front, bar, large dance floor; reas.

TAVERN—LARGE, WELL LOCATED; GOOD business; modern fixtures; price reasonable. 2338 N. Cicero-avenue. Berk. 0449.

TAVERN—WILL EARN YOU $100 WEEK Very busy location. 914 Wilson-avenue.

TAVERN—NORTH SIDE LOCATION. SEATS 70. Call 4-6 p. m. Briargate 5599.

UPHOLSTERING, REPAIRING STORE— Reas. rent, gd. loc. Very reas. Rav. 4798.

VARIETY AND SCHOOL SUPP. STORE— Notions, tobacco, ice cream; owner leav. town; 4 rm. liv. quart. 1724 Wabansia.

IF THE KIND OF STORE OR BUSINESS you want to buy is not offered for sale today why not advertise in the Business Opportunity Wanted Column? Stop in today at the Tribune Want Ad Office, Madison and Dearborn-streets, or call Superior 0100. Ask for an Ad Taker.

BUSINESS OPPORTUNITIES.

Partnerships and Investments.

1936 TRACTOR TRAILER—HUGE DIScount; $1,000 gross revenue monthly interstate hauling contract; requires $750-$1,000 down paymt. Address L A 290, Tribune.

YOU SHOULD AVERAGE $200 MONTHLY servicing and collecting for a nat'l vending Co.; investment required. Delaware 8693.

WOMAN OR MAN—$500 AND SERVICES; [illegible] going bus.; no sell. Laf. 0909, aft. 2.

GOING BUS. REQUIRES $175 AND YOUR serv.; big profits. 3320 Archer, after 1.

Distributors.

AV. $8 PAY PER SHOP MONTHLY SERVicing 100 to 500 shops; not vend. mach. nor counter cards; exp. unnec.; need $370, secured. 240 Lyndora hotel, Hammond.

Concessions, Locations, and Leases.

OPPORTUNITY TO ESTABLISH LIQUOR store, barber, tailor, millinery, lingerie shop, or haberdashery in busy 200 rm. hotel. loc. in live North Side dist. Blvd. frontage. No competition. Low rent. Mr. Thacher, Stratford Hotel, 4131 Sheridan-rd.

STORE—COMPLETELY OUTFITTED WITH grocery and butcher fixtures, located mixed white and colored district. Excellent opportunity for some live young man. Address Y Y 335, Tribune.

BEAUTIFUL KANKAKEE RIVER FRONTage, 30 acres, suitable for fishing camp, for rent, very reasonable. Address C P 284, Tribune.

Business Service.

NOW CALLING ON CANDY, GROC. JOBbers; State Ill.; like have line candy; none conflicting. Address N 565, Tribune.

Business Equipment.

BRAND NEW PULLMAN 12, 15, AND 19 ft. all porcelain elec. refrigerators at ½ price. 546 W. 119th-st. Open evenings.

BEAUTY SHOP EQUIPMENT— 7 booths, complete; bargain quick sale FOR CASH. CALL ARMITAGE 9222.

PERM. WAVING MACH., GABRIELEEN, 32 spl., 12 croq., barg. 4928 S. Western.

DRUG STORE FIXT., FOUNT. STOCK. 2 Nat. cash reg., Neons. 5659 Cottage Grove.

Wanted.

WILL INVEST $2,000 IN SOUND BUSIness. Write C. C. Care Tribune. Address N 432, Tribune.

SM. GAS STA. AND LIV. QTERS. ON WISC. hiway. Write F. Enger, 2841 Berteau, Chgo.

JEWELRY, OLD GOLD, ETC.

CASH FOR OLD GOLD
DIAMONDS, JEWELRY, GOLD TEETH, PAWN TICKETS, WATCHES, SILVER.
This institution is operated by public-spirited citizens to help you obtain cash.
MEMBER Chicago Assn. of Commerce.
ESTABLISHED 1900.
Chicago Gold Smelting Co.,
37 SOUTH WABASH-AV.
CORNER MONROE-ST., 3D FLOOR.

$600.00 WATCH BRACELET. CHOICE of baguette shape or new round shape. All platinum. Set with 2 blue white baguette shaped diamonds and 82 round diamonds. Attached with diamond set bracelet with diamonds all around. Equipped with 17 jewel Geneva movement. SPECIALLY PRICED..........$150.00
Diamonds, Pawn Tickets Bought for Cash.
THE U. S. LOAN BANK,
10 North Clark-st., 6th Floor.

"Cash In" YOUR GOLD
DIAMONDS, BRIDGEWORK, WATCHES, JEWELRY, SILVER. LATEST PRICES PAID
Romack Gold Refining Co.,
7 W. MADISON. CORNER STATE.
FIFTH FLOOR. 5TH FL. ROOM 501.

DO NOT SELL YOUR OLD GOLD, SILVER, diamonds before getting our prices.
MARTIN REFINING CORP.,
ROOM 1218 PITTSFIELD BLDG.,
55 EAST WASHINGTON. DEARBORN 3394.

OLD GOLD, DIAMONDS—HIGH PRICES. Platinum, Plated Jewelry, Watches, Silver.
A. QUINT & CO.,
5 N. WABASH, KESNER BLDG., ENTIRE Third Floor. GOLD SMELTERS. Estab. 1873.

2.54 CT. DIAMOND, BLUE WHITE, 98% Perfect. Beautifully brilliant, in lady's modern all platinum square prong ring with 6 diamonds..........$375
Will submit for appraisal at no cost to you. LEVINSON'S LOAN BANK, 739 N. Clark-st.

DIAMONDS, PAWN TICKETS, OLD GOLD, jewelry, watches, etc.; high prices paid. For Sale—Kt. diamond, plat. mtd., $100. JEWELER'S EXCHANGE. 32 N. STATE 11TH floor. DEAR. 8905.

BLUE WHITE PERFECT 1.15 CARAT diam. set ladies' 6 diam. plat. mtg. $165. EMPIRE LOAN BANK 649 N. CLARK-ST.

3 K.—ABSOLUTELY PERFECT DIAMOND ring, pawned for $375; sell ticket $100. State 1295.

SELL YOUR OLD GOLD TO THE OLD RELIABLE UNITED SMELTING WORKS. 39 S. State-street, cor. Monroe. Room 404.

— — CASH MONEY FOR OLD GOLD — — Diamonds, Pawn Tickets, Dental Gold. BARNETT'S. 57 EAST MADISON-ST.

AUCTION SALES.

AUCTION AUCTION
THURSDAY, SEPT. 3, 1936, AT 11 A. M.
4325 COTTAGE GROVE-AVENUE.
To satisfy warehouseman's lien we will sell the contents of several stge. lots; to include complete home furnishings.
P. & B AUCTION CO.

TRUSTEE'S SALE—ALL OF THE FACtory equipment, fixtures, etc., of the Traas Candy Co., Bankrupt, will be offered for public sale to the highest bidder on Friday, Sept. 4, at 2 o'clock in the afternoon, in the factory building at 206 N. Richmond-street, Appleton, Wis. Charles D. Breon, Trustee, Oshkosh, Wisconsin.

WILLIAMS BARKER & SEVERN CO.— Furniture carpets, general household goods. 229 South Wabash General Auctioneers Telephone Harrison 3777.

INSTRUCTION.

— — — ST. RITA HIGH SCHOOL — — — Select school for boys. Fully accredited. Courses: Business, classical, scientific. Only Catholic TECHNICAL school in Chicago. 63d and South Oakley. Term opens Sept. 14.

AVIATION, GLIDER, WILL TRAIN 2 STUdents for glider pilot license. Air line instructor. Ph. Prospect 8797.

GOOD COUNSEL H. S. GIRLS—BOARDING Felician Sisters. 3800 Peterson. Irv. 2814.

FINANCIAL.

LOANS TO HEIRS OR SALE ARRANGED— Unsettled estates, legacies, trust funds Chatham Discount, 170 Broadway, New York

DOGS, BIRDS, POULTRY, ETC.

Dogs.

SPITZ, WIRES, CHOWS, T. FOXES, COCKers, Bostons, Springers, Scotties, Police, Dobermanns, Collies, Shepherds. Many others. Always open. 9401 S. Western-avenue.

FOR SALE—ST. BERNARD; GOOD FAMily and watchdog. Martin's Tavern, 2025 S. Laflin.

6419 COTTAGE GROVE—OPEN 10 P. M. Scotties, Wires, Bostons, Chows, Spitz, Spaniels, Collies, Sheps, Police, Fox Terriers, watch dogs. Many others. $1 up. We buy.

LORING'S ALL BREED KENNELS—CLEAN rel. Try us. Pups, $5 up. Dogs boarded. River-rd. blk. N. Irving Pk. Frank. Pk. 2174

SELLING OUT SCOTTIES, IRISH TERriers, Airdales, Bostons, wires, toy fox Poms, Pekes, $3 to $15. 524 N. Cicero-av.

AIREDALES, BOSTONS, SCOTTIES, WIRES Cockers. Many others. Mixed puppies, $1 Waukegan Road, ½ mile North of Dempster.

VISIT PUPPYLAND—ALL BREEDS. LOW as $2. 4700 N. Harlem, near Lawrence.

SHEPS., FOX TERRS., BOSTONS, WIRES, Scots., Dash., Chows. 2413 W. North-av.

LEGAL NOTICES.

SELLING ALL BAGGAGE-CLOTHING FOR storage rent; belongings of E. Nurdi, Hawthorne Arms Hotel.

MUSICAL AND DRAMATIC.

PIANIST WANTS WORK — TRANSPOSE, thoro. exp. for all occasions. Irv. 6063.

HOME FURNISHINGS.

(See Also Household Appliances.)

Furniture and Dept. Stores.

Grand Rapids Factory
and Furn. Mart Samples
at Tremendous Savings.
OPEN EVENINGS.
2 pc. living room sets, all styles...$17 to $90
Large comfortable lounge chairs.. 6 to 19
Pull up chairs, large selection.... 3 to 12
3 to 7 pc. bedroom sets.......... 19 to 99
7-8-9 pc. dining room sets........ 25 to 95
Twin studio couches, special...... 8 to 24
5 pc. dinette sets................ 6 to 25
Twin and full size wood beds...... 4 to 10
Odd Dressers, chests, vanities, buffets, china closets, dining tables.. 6 to 19
RUG BUYERS, ATTENTION!
9x12 colonial, modern, oriental and Chinese designs..........$ 7.75 to $45
9x12 solid tone rugs........... 17.00 to 39
201 E. OHIO-ST.
SECOND FLOOR. PHONE DEL. 9020.
1 Blk. East of Michigan-avenue at 600 North
OUR WEST SIDE SHOWROOM
4750 Washington
AT CICERO-AVENUE. COLUMBUS 9609.

471 E. OHIO-ST.
CORNER LAKE SHORE-DRIVE.
[On the Lake Front.]
Furn. Mart Samples
OFFERED TO THE PUBLIC.
OPEN EVENINGS TO 9 P. M.
ALL NEW HIGH GRADE FURNITURE.
THESE SAMPLES MUST BE SOLD.
9x12 rugs..........$7.75-$69
2 piece living room sets..........$29-$98
3 piece bedroom sets..........$22-$80
7-8-9 piece dining room sets..........$39-$98
5 piece dinette sets..........$9-$29
Occasional and lounge chairs..........$3-$29
Coffee, occ. and end tables..........$3-$12
Only better grade studio couches....$12-$29
HUDGIN. TERMS. Del. 5824.

FACTORY DISTRIBUTORS
Save Up to 60% on Samples.
$60 Parlor Sets now..........$29
3 pc. Walnut Bedroom Sets..........$32
7-8-9 pc. Dining Room Sets..........$35
9x12 Wilton Velvet Rugs..........$16
Twin Studio Couches..........$14
5 pc. Oak Breakfast Sets..........$12
OPEN EVES 10 P M SUN 5 P M
4535 WASHINGTON-BLVD.
CREDIT IF DESIRED.

Furniture Mart Samples,
RUGS. ½ PRICE. RUGS.
Parlor Sets...$29-$69 Bedrm. Sets..$39-$69
Dining Sets ..$29-$89 Dinette Sets..$10-$29
TERMS. 4453 MADISON. Open eves

BEAU. PAR. SETS, $29.95; $1 DN., $1 WK. A. B. C. Storage, 2525 Madison. Op. eves.

Central.

— — FURNITURE MART SAMPLES — — TREMENDOUS SAVINGS—EASY TERMS. Open eves. till 9 p. m.—Sun., 11-5 p. m. BUXBAUM FURNITURE CO., 154 E. ERIE-STREET. DELAWARE 4781.

ORIENT. RUGS AND CARPETS—SAVE 40%. Heriz 13x20, $565; Sarouk 7x4, $70. Many others. 29 E. Madison, R. 507. Ran. 6878.

South Side.

7090 COTTAGE GROVE.
[COR. 71ST-SOUTH CHICAGO-AVENUE.]
FURN. MART AND FACTORY WAREHOUSE SAMPLES BELOW COST.
[BUY NOW—PRICES GOING UP.]
MOD. PAR. SETS; VAL. TO $119..........$39
MOD. BEDRM. SETS; VAL. TO $129..........$39
MOD. DIN. RM. SETS; VAL. TO $98..........$39
9X12 RUGS; VAL. TO $69..........$17
3½ ROOM OUTFIT COMPLETE,
INCL. RUGS, $149; WORTH $500.
2 yrs. to pay. Open eves.

SCHWARTZ BROS.
STORAGE SALE.
$39 STUDIO COUCH..........$19.50
3 PIECE MODERN BEDRM. SET..........$49
$65 2 PC. PARLOR SET..........$29.75
4 ROOMS MODERN FURNITURE..........$125
7012 STONY ISLAND-AVENUE.

Unclaimed Storage Sale.
4 ROOMS, COMPLETE, $99.
ONLY $10 DOWN, BALANCE TO SUIT.
Allied Storage Warehouse,
4312 COTTAGE GROVE. NO BRANCHES.

DUNN BROS.
Storage Warehouses, Inc.
Midsummer sale, new and storage furniture. 9 pc. Duncan Phyfe dining room set, also small organ; barg. Open evenings and Sun 6714-16 COTTAGE GROVE. DOR. 2600.

SEE US FIRST.
Parlor, bedroom and dining room sets.. $29
9x12 American Oriental rugs..........$15
NELSON BROS.
6910 COTTAGE GROVE-AVENUE.

RUGS—RUGS—RUGS.
500; clearing out 6x9, 8x10, 9x12, 9x15, 11x18 and larger, $8.50 and up. All very fine rugs. Reasonable. Klever Shampay Karpet Kleaners 4633 Cottage Grove-av. Open Tuesday, Thursday and Saturday evenings.

De Luxe 4 Room Outfit, $169.
Everything complete, will sacrifice; terms. 9x12 rugs, $10. Par. Bedrm. Sets, $29. GOODMAN'S, 6821 S. Halsted-st. Open eves.

LIVING ROOM SUITE ODD OCCASIONAL pieces, satin damask drapes, 9 piece solid walnut, marble top dining room suite; oriental rugs. Giving up housekeeping. No dealers. Fairfax 6848.

IMPORT. AND DOMESTIC RUGS, $15, $20, $25; parlor, bedrm., din. set, $29-$39; tms. 3 room furn., $125; 4 rms. de luxe, $175 RAPP STORAGE FURN., 5746 S. Ashland.

MAHOGANY 4 POSTER BED, NEW INNER spring hair matt, dresser; chest of drawers with swinging mirror dressing table, cost $450, sell for $75. Aft. 6. Dorch. 0321.

— — — RUGS—CARPETS—RUGS. At our plant, 3,000 yards hall and stair carpets, 50c yd. up. Rugs, $5 up. Grove Rug Cleaners, 6738 Cottage Grove.

ARMSTRONG LINOLEUM LAID FREE. Ph. Senner for estimate. No obligation. Inlaids 95c yd. up; 9x12 felt base, $3.39 up. Victory, 2894. 2940 Wentworth. Op. Sun. ev.

MUST SAC. BEAU. FURN. OF MY 6 RM. apt. Prac. new. Parl. wal. din., 2 bedrm. sets, rugs, desk, etc. Sep. Dealer. Mid. 5838.

PARLOR, BEDROOM SETS..........$39 Easy terms. 6047 S. HALSTED-ST. Op. eves.

12 AMERICAN ORIENTAL RUGS, $10. E. Z. Terms. 235 West 63d-street.

2 PC. LIVING RM. SUITE..........$39.50 JOYCE BROS., 5711 S. HALSTED.

END OF MONTH SALE—PARLOR, BEDRM. din. sets; reas. ALLIED. 6212 Cottage.

PARLOR, BEDRM., DIN'G SETS, $19 UP. Rugs, $8 up. Normal Furn., 6121 Halsted.

COMPL. FURN. 6 RM. APT.; GOOD COND. Cheap at once. Brunhild, 4409 Drexel.

TWIN MAPLE BEDS, BOX SPRINGS AND mattresses; reas. Ken. 0660.

North Side.

REPOSSESSED.
Several lots of good furniture now going at bargain prices. You can make your purchase by simply taking over these contracts and continuing small weekly payments.
$375 3-ROOM OUTFIT $149.
$485 3-ROOM OUTFIT $189.
$575 4-ROOM OUTFIT $245.
This furniture all in first class condition
WALLEN-FINE
FURNITURE CO.
3300-10 NORTH CLARK-STREET.
BITTERSWEET 2339.

— — — GEO EDLER STORAGE — — —
100 beaut. Am. oriental rugs....$10-$15-$25
50 imported and domestic rugs....$20-$35
$125 parlor, bedroom, din. sets....$29-$39
DE LUXE 3 ROOM OUTFIT, $129.
Easy tms. Open eves. to 10 p. m. Sun. to 5
5820-26 N. CLARK-STREET.

. . "E. O. M. STORAGE SPECIALS!" Odd Beds, Springs, Chests, Mattresses, $3. 9x12 fine Rugs, $19. Smaller sizes, $12. Oak Kitch. Sets, $12. Bedrm., Par. Sets, $35. One French 3 pc. Bedrm. Suite Reduced to $150 3531 NORTH CLARK-STREET. During sale open Sun. 11 to 5. Daily 9 p. m.

— — — IN SCHAULER'S STORAGE — — — Clearing our floors of furniture lots. Will separate. E-Z terms. NO FINANCE CO 3-4 rooms complete as low as $129 Oriental pat. Amer., Imported rugs $10-$35 4642 N. WESTERN-AV. Open eves. Sunday.

COMPLETE FURNISHINGS AND ELEC. APpliances of 4 rm. apt., like new, incl., beaut. davenport, chairs, bedroom set, lamps, studio couch. 3730 Lake Shore-drive, Apartment 16-A.

——SAVE 50% ON SAMPLE RUGS!—— All Sizes, Colors! Many one of a kind! —Small deposit insure future delivery— Used Occ. Tables, Chairs, Beds, Stoves, Cots. 2735 LINCOLN-AV. Open eves. to 9 p. m.

. . . REMER STORAGE . . . STORAGE FURNITURE AND RUGS. Par., Din., Bdr. Sets, $29-$39; Rugs, $15-20-25 5822-24 NORTH WESTERN AVENUE.

HIGH CLASS 8 PC. DINING RM. SET, COMplete living rm. furn., lge. G. E. refrig.; all in perfect condition. Delaware 7695.

PRIV. PARTY MUST SACRIF. BEAUT. 5 rms. furn., Chinese rugs, lamps, dishes, etc. A few children's toys. Eilert, 4459 Beacon.

HUNDREDS OF FURNITURE AND RUG bargains. Nelson Bros. 6310 Broadway Open evenings and Sundays.

— STORAGE FURNITURE AND RUGS — KANE STORAGE CO. 2034 LINCOLN-AVENUE. OPEN EVES

SEE THESE UNUS. BARGS. AT ONCE IN my res.; imp. rugs, liv. din., bedrm. sets. F. Dealer. Baby grand piano. Ard. 4380.

6 RMS. FURN. AND RUGS—MUST SELL by Wed. 7532 Parkhurst [2 blk. W. Clark].

COMPL. FURN. 4 RMS. SAC. FOR CASH. 3325 Herndon-st., 1st floor. Buc. 6638.

DAVID STORAGE, 3238 LAWRENCE-AV.— Furniture and Rug Bargains. Terms.

FURNITURE FOR 5 RM. FLAT—WILL sell separate. Delaware 9307.

HOME FURNISHINGS.

Northwest Side.

— BAER STORAGE AND FURNITURE — Par., din., bedr. sets, $27; 9x12 rugs, $10. Stud. couch, stoves, cash, terms. Open eves. 10. Sun. 4. Baer Storage, 1927 Milwaukee.

SACRIFICE 100 BRAND NEW BEDS, COIL springs, matts, $4 ea. Twin inner spring studio couches, $15. Chicago Bedding Co., 3327 Milwaukee-av. at Crawford. Pal. 1331.

STREET WIDENING SALE—PARL., BEDR., din. rm. sets, $25 up; 9x12 new Mohawk rugs, $15; stud. couches, dinettes, stoves, etc. Terms. Home Furn. Mart, 3660 Irving Park.

FINE LIV. RM., DINETTE, BEDRM. RUGS. Sac. reas. 1710 Humb.-blvd. Spauld. 7872.

West Side.

IN TUFT'S WAREHOUSE.
$25,000 FURNITURE MART SAMPLES.
Parlor, dining, bedroom sets, $29-$39; imp. Am. oriental rugs, $15-$25. Cash or terms. ALLEN FURN. Open eves. 9; Sun., 5 p. m.
4444 WEST MADISON.

— — — FACTORY DISTRIBUTORS — — — Save up to 60% on sample furniture. Parlor, bedroom, dining sets, rugs. Everything for the home. See this furn. before you buy. Cash or terms. Open eves. 10; Sun. 5 p. m. 4535 WASHINGTON-BOULEVARD.

Suburban.

BEAU. HAND CARVED RENAISSANCE walnut din. rm. set, marble top, cost $1,950, sell for $450 or best offer; other fine furniture and antiques. Winnetka 3877.

HOME FURNISHINGS WANTED.

Drexel 6006
WE WILL PAY HIGHEST PRICES FOR GOOD USED FURN. AND RUGS. Will CALL ANY TIME—ANYWHERE.

FAIRFAX 2835
BEFORE YOU SELL PHONE FOR McLAUGHLIN. WE PAY MORE FOR USED FURNITURE, RUGS, ETC. ENTIRE CITY SOLICITED.

Kedzie 1300
We pay more cash than any dealer for furniture, rugs, sewing machines, grand pianos, etc. Call us. Odd pieces or entire flat.

0828 LAWNDALE 0828
NEED FURNITURE, RUGS, GRAND PIANOS, ETC. CALL US FOR MORE CASH. CALL ANYWHERE OR ANY TIME.

PHONE ROCKWELL 6900.
BEST CASH PRICES FOR FURNITURE, RUGS, SEWING MACHINES, AND GRAND PIANOS.

LAKE VIEW 1071.
NORTH SIDERS PHONE US. Just starting business; highest cash paid for several pieces or entire flats. Call day or night.

DORCHESTER 0911.
HIGHEST PRICES PAID. HOUSEHOLD GOODS OF EVERY DESCRIPTION.

KEDZIE 3008 PAYS HIGHEST CASH PRICES FOR USED FURNITURE, RUGS, ETC. WE CALL ANYWHERE, ANY TIME.

WARNING
Don't sell your furn. before getting our bid. Day-night service. Phone Lawndale 4300.

LAWNDALE, 0409—HIGHEST PRICES FOR 1 piece or whole house full of furn., rugs, sew. mach., gr. pianos. We call anywhere.

SUNNYSIDE, 2070 — WANTED AT ONCE, used furn. and rugs. Highest prices paid.

PARTY NEEDS FURNITURE, RUGS, GRAND piano, linens, paintings, dishes. Lon. 4110.

PARTY WANTS GOOD FURNITURE, RUGS, Grand piano; linens; Edgewater 1307.

CALL KEDZIE 2228 FIRST. MUST HAVE good used furniture immediately.

— SOUTH SIDERS CALL ENG. 0410 — Will pay highest prices for used furn, rugs.

FURNITURE WANTED—3-4-5 RMS.; SPOT cash; will pay more than dealer. Ken. 1158.

HOUSEHOLD APPLIANCES.

Electric Refrigerators.

WE HAVE 450 RECONDITIONED ELECtric refrigerators of nationally known makes at real low prices. Like new and fully guaranteed. Come in and be convinced. 220 W. HURON-STREET. OPEN SUNDAY.

1936 METER MISER FRIGIDAIRE.....$79
1936 new refrigerator sample..........$49
Frigidaire, Norge, Kelvinator, recond......$39
EDISON WHSE., 766 W. Jackson. Open eve.

$69.50 BUYS A BRAND NEW $139.50 6 CU. ft. 1936 refrigerator. Reconditioned Kelvinator, $35; Electrolux, $45. 2751 Milwaukee. Open every evening till 10. Sunday 11 to 4.

$139.50 NATIONALLY KNOWN 5 CU. FT. 1936 refrig., $59.50. Also lowest prices on Stoves and Washers. 601 W. Washington.

NEW 1935 WESTINGHOUSE $69; NEW 1934 Electrolux, $79; new 1936 Crosley, $49; terms. Open eves., Sun. 712 W. Jackson.

BRAND NEW 1936 WESTINGHOUSE REfrigerator; 5 cubic ft.; bargain; best offer. 3924 Lincoln-avenue. Graceland 2324.

Oil Burners.

100 GAL. OIL FREE WITH EVERY BRAND new Florence, American, Quaker and Washington; $29.50 up; terms. 2751 Milwaukee-av. Open every evening till 10; Sunday, 11-4.

50% OFF—'36 AMERICAN, QUAKER, ABC. Show models. Now $38. Edison, 766 Jackson.

Stoves.

1936 UNIVERSAL DETROIT JEWEL, GARland, on sale. Sample ranges, $25. EDISON'S WHSE., 766 W. Jackson. Open eves.

Vacuum Cleaners.

BRAND NEW VACUUM CLEANERS, $9.50. 2722 W. DIVISION. BRUNSWICK 1847.

FACTORY REBUILT VACUUM CLEANERS. Guaranteed. Phone Miss Arlen. State 0571.

HOOVER, $13.50; ELECTROLUX WITH attachments, $16.50. Longbeach 7247.

Washing Machines.

THOR IRONER, SAMPLES — SAVE 50%. 1936 Thor "Gentle Hand" Washer sample, red. $25. Edison's Whse., 766 Jackson. Op. ev.

THOR WASHER OR IRONER—RENTED 50c a week. 3448 W. North-av. Albany 0140.

Miscellaneous.

WILL SELL FOR SMALL BALANCE DUE, Maytag Washer, Gen. Elec. refr., 4 rm. oil burner. Mr. Edwards, 3406 Lincoln-avenue.

MUSICAL INSTRUMENTS.

Pianos and Players.

SENSATION OF THE PIANO WORLD—THE NEW KNABE [official piano of the Metropolitan Opera] in the popular baby grand size at only $595; terms. Cable Piano Co., Wabash and Jackson.

SMALL SIZE PIANO—IDEAL FOR APARTment; reduced to only $65; reconditioned; terms, $1 per week. P. A. STARCK PIANO COMPANY. 16 North Michigan.

USED PIANOS TO RENT, $1 A MONTH, YEAR'S CONTRACT, CARTAGE. KIMBALL FACTORY, 2611 S. CALIFORNIA. OPEN DAILY, 9 A. M. TO 6 P. M.

STUDENT'S PIANO—4'8" HIGH, ONLY $39. Terms, $3 down, 75c wk. Free delivery. WYMAN'S, 604 Republic Bldg., 209 S. State.

WANTED — USED GRAND PIANO FROM private family for cash. Prospect 1750.

BALDWIN MAKE GRAND PIANO—LIKE new. Must sell $175. 6242 W. Grand-av.

CHICKERING GRAND—LATE STYLE. A-1 cond., cheap. Herman, 3119 Lawrence.

SACRIFICE FOR CASH, $1,200 GRAND; good cond.; $150 cash. 6725 S. Ashland-av.

SAC. CHICKERING GRAND. INSTRUMENT like new; $175 cash. 5408 W. North-av.

STEINWAY GRAND, 2D SIZE; BARGAIN. Moist Piano Co., 8th flr. 209 S. State.

. . . WANTED—USED GRAND PIANO . . . WILL PAY CASH. SHELDRAKE 5797.

USED GRAND, APT. SIZE, $149.50. $5 down. Wurlitzer, 111 S. Wabash-avenue.

WANT USED GRAND PIANO FROM PRIV. family; pay spot cash. MERRIMAC 3217.

Wind, String, Etc.

STOCK OF RECONDITIONED BAND INstruments. Lyon & Healy, 243 S. Wabash.

Accordions.

PIANO ACCORDIONS REBUILT. TRADE-ins. 120 bass models. Priced $89.50 and up. Terms. Mr. Solar, CHICAGO MUSICAL INSTRUMENT CO., 309 S. Wabash.

BUSINESS DIRECTORY.

Moving, Storage, and Hauling.

MOVE SAFELY BY TRANS. AMERICAN. NEW YORK, CALIFORNIA, FLORIDA, AND ALL WAY POINTS. OUR OWN VANS. FULL INSURANCE. 540 W. 59TH-ST. WENTWORTH 0109.

WANTED—LOADS TO AND FROM MICH., Wis., Calif., N. Y. En route ins. vans. SPECIAL RATES TO FLORIDA. Master Movers. 1461 Montrose. Buc. 8855.

— — — UNION VAN LINE, INC. — — — LONG DISTANCE MOVING. 82 W. WASHINGTON. STATE 7645.

WARREN BROS. LONG DISTANCE MOVING. 2338 FULLERTON-AV. ARM. 8416.

SAVE 40% -MOVE IN PADDED COMPARTment cars anywh. U. S. Ins. Van Bur. 6378.

EXP. MOVING BY RELIABLE PEOPLE; low as $5; pianos a specialty. Spa. 8514.

Piano Tuning.

PIANOS TUNED, $2; 21 YEARS' EXP. REpairing; reas.; guar. Cole, Republic 5218.

Rug Cleaning.

NOW ONLY $2 REG. $4 JOB, 9x12; LIKE new; both sides spray, glue sized. THE FEDERAL [EST. 32 YRS.]. Lincoln 0134.

LOOK! 9x12 CLEANED, GUAR. BOTH sides like new, $1.50. Reliance, Linc. 6397.

$1.75 9x12 DOMESTIC; $3.75 ORIENTAL. A. B. C. Clnrs., 4924 Sheridan-rd. Lon. 4521

$1.25 9X12 THOR. CLND. BOTH SIDES, exper. repair. M. & H. Cleaners. Ked. 1614.

STOCKS AND BONDS.

WE BUY REAL ESTATE BONDS, ASSESSment bonds, mortgages. STERN WEISSBURG & CO., 134 La Salle. Rand. 1187.

CASH FOR REAL ESTATE BONDS, MTGS., stock, tax warrants. Continental Discount Corp., 68 W. Washington. Randolph 2731.

USED AUTOMOBILES FOR SALE.

CHEVROLET DOES IT AGAIN!

The Best Used Cars You Can Find at the Best Prices in Chicago!

The Cars with the

RED O. K. TAG THAT COUNTS

AND THE

WRITTEN WARRANTY

For Your Personal Protection

Chev. '34 Sport Sedan....$435
4 door master de luxe. Built in trunk. In new car condition and appearance.
Ply. '33 P. D. De L. Sed.$345
4 dr., safety glass, heater, air wheels, hydraulic brakes. Perfect condition.
Chev. '34 De Luxe Sed...$375
2 door master. This car has had the best of care and is perfect throughout.
Marquette-Buick '30......$125
4 dr. sed. Small 6. Driven very little. Ideal family car. 6 w. w. Perfect cond.
Essex '29 4 Dr. Sedan.......$65
You can't beat this little car for economy. Paint, tires, upholstery A-1.

Bruce Egan Chevrolet
611 Main-st., Wilmette.

* * * * *

Chevrolet 1935 Coach....$425
This car is in perfect condition. Looks and runs like new.
Chevrolet 1933 Coach....$275
A beautiful car. In first class condition throughout.
Ford '31 Sport Coupe....$150
This car is perfect in every respect. Motor, tires in perfect condition.
Ford '30 Bus. Coupe......$110
We have reduced this car to sell now. In perfect cond. Stop in today.
Essex '31 Sedan............$160
Looks and runs perfectly. In very good condition throughout.

Drije Chevrolet
3528 Cermak-road, Berwyn.

* * * * *

Cadillac '30 Club Coupe.$175
5 pass. 6 w. w. New paint. Tires like new. Motor in perfect condition. Demonstration gladly given.
Chev. '35 Coach.............$415
Choice of 2. 90 day guar. Tires, paint, running condition perfect.
Stude. '30 Dict. Sedan......$95
New paint. Will give thousands of miles of good service.
Plym. '32 2 Door Sedan..$260
Floating power. A beaut. new green paint. New tires. A real buy.
Chevrolet '30 Coupe.......$110
A real good business car. Large, spacious rear deck.

Dunaway Chevrolet
Washington at 5th-avenue, Maywood.

* * * * *

Chevrolet '35 Sport Sed..$595
Very low mileage. Paint, upholstery, tires like new.
Plymouth '35 Town Sed.$525
Exceptional car. Brand new tires.
Chevrolet '35 Coupe.......$425
Standard business coupe. Finished in beautiful maroon; offers economical transportation.
Chevrolet '30 Coach.......$145
Rebuilt motor. In good all around condition.
Essex '28 4 Door Sedan....$85
In good condition. Reconditioned motor. Will pass test.

Garfield Chevrolet Sales
10 East Garfield.

* * * * *

Chev. '35 Town Sedan...$525
De luxe model. Turret top. Just like new. Small down payment.
Chevrolet '34 Sedan......$425
Master de luxe model. Very low mil. Guaranteed to pass test. E Z terms.
Plym. '34 2 Door Sedan..$365
Knee action, safety glass hydraulic brakes. Only $85 down.
Hup '31 Sedan...............$225
Original finish like new. 6 wire wheels, trunk. Special terms.
Graham-Paige '29............$50
4 dr. sed. New tires. Hydraulic brakes. This is our best buy!

Gateway Chev. Sales, Inc.
5145 Milwaukee-avenue.

* * * * *

Pontiac '30 Sport Cpe.....$125
Rumble seat reconditioned. Looks like new. $25 down. 18 months to pay.
Willys '33 Coupe...........$185
A-1 cond. Very low mileage; motor, tires, upholstery in perfect cond. $35 down.
Ford '31 Fdr. De L. Sed..$185
4 cyl., low mil., exc. condition. A beautiful car priced right.
Chev. '34 Sed. Delivery..$395
Master, knee action, Fisher body. A-1 cond., low mil., new tires. $50 down.
Ford '35 1½ Ton............$475
Dual whls. cab-chassis. Looks like new. 10 ply tires. Repossessed. $75 down.

Hejna Chevrolet
5926-28 South Kedzie.

* * * * *

Chevrolet '33 Coach.......$345
New tires. Reconditioned. Low mileage.
Chevrolet '32 Coach.......$245
Completely overhauled. Chevrolet O. K. guarantee. Real buy.
Chev. '31 Business Cpe..$195
New tires, new paint. Completely reconditioned. A great business car.
Chevrolet '35 Coupe.......$385
Just like new. Will give you same guarantee as carried on new car.
Stude. '30 Dict. 7 P. Sed..$145
Newly painted. New heavy duty tires. A great family car.

Hi-Way Chevrolet
Touhy-Busse Highway, Park Ridge.

* * * * *

Rockne '32 Spt. Coupe...$195
Newly painted. Low mileage on tires. Car, motor, upholstery A-1 condition.
Buick '30 Sport Coupe...$195
6 wheels. Completely overhauled. Newly painted. Many extras.
Ford '35 Tudor..............$395
Dual ratio, rear end, radio and other accessories. Mechanically perfect.
Chevrolet '33 Coupe.......$275
Original finish. Upholstery like new. Low mileage. Mechanically perfect.
Chevrolet '35 Coach.......$495
Can't be told from new car. Guaranteed like new.

H. & K. Chevrolet Co.
412 Burlington-avenue, La Grange.

* * * * *

Buy Your Car From

a Chevrolet Dealer
The Red O. K. Tag
Plus the Written Warranty
Is Your Protection

USED AUTOMOBILES FOR SALE.

69 FINE USED CARS
MUST BE DISPOSED OF BEFORE THE END OF THE MONTH!

VISIT THE

STUDEBAKER
USED CAR DEPT. STORE

TODAY!

TOMORROW MAY BE TOO LATE
to get one of these terrific used car bargains.

14 CARS
to choose from, including all popular makes and models, priced at
$25 TO $95

21 CARS
that look and run like $350 autos priced at
$100 TO $195

LATE MODELS
1935 and 1934 cars, including Auburns, Pontiacs, Chevrolets, Buicks, Studebakers, Fords and others, at
SENSATIONAL DISCOUNTS!

Liberal terms—trades.

STUDEBAKER
USED CAR DEPT. STORE,
26TH AND MICHIGAN
Always Open. Calumet 6492.

Auburn '31 Cust. Brougham, $200
5 pass., free wheeling, "one man car." SOUTH SHORE BUICK, INC., 7320 STONY ISLAND. MID. 6403.

Auburn '33 Convert. Coupe.
6 wire wheels, 2 side mounts, white wall tires; also '32 Auburn de luxe sedan, $225. Guaranteed; terms. Open eves. until 10.
2317 SOUTH MICHIGAN.

Auburn '35 Supercharged
Convertible sedan; will pass for brand new. $975. Guaranteed; terms. Open eves. 'till 10.
2317 SOUTH MICHIGAN.

AUBURN—DE L. SED., '31; A-1. PASSED saf. test. $175. Tms. 2118 Cleveland, Ap.11.

BUICK DE LUXE 1936
Model 8-41 4 door 5 pass. used de luxe touring sedan; built-in trunk, heater, radio, white wall tires; beautiful dark green. Also '36 model 48 used touring sedan: built-in trunk, radio, heater; $785; your car down, balance 12-24 months, 90 day guarantee. OPEN EVERY DAY—9 A. M. TO 10 P. M.
State Auto Finance Corp.,
3939 Washington-blvd.

BUICKS—
You owe it to yourself to investigate our wonderful stock of late model Buicks. We have every conceivable year and body style you could want at a price you want to pay. For full details call Mr. Levine at Calumet 4626.
James Levy Buick
2257 S. Michigan-avenue.

Buick '34 De Luxe Sedan.
Model 47, 6 wire wheels, 2 side mounts; also '34 Buick, 5 passenger coupe, built-in trunk, side mounts; choice of either at $495. Guar., terms. Open eves. until 10.
2317 SOUTH MICHIGAN.

BUICKS LOW AS $595.
'36s, '35s, used; 4 dr. sedans, cpes. Many to choose from. Choice of colors. See them today! Your car down, balance 2 years at 6%.
LARRY O'ROURKE. [EST. 22 YEARS.]
945 WASHINGTON. [3 min. Chgo. loop.]

BUICK '36 TRUNK SEDANS—2 LEFT TO CLOSE OUT; 61 AND 81 DE LUXE EQUIP. USED; FLOOR SHOW CARS; VALUES TO $1,600, NOW LOW AS $1,075. C. THAYER, 1132 DIVERSEY-BLVD.

BUICK 1932 7 PASS.
sedan; 6 wire wheels, side mounts, shatterproof glass, front and rear heaters, A-1 mechanical condition; 6 perfect tires; very clean inside and out; $475. 2247 Michigan.

Buick '34 7 Pass. Sedan.
6 wire wheels, side mounts...............$695
Guaranteed; terms. Open eves. until 10.
2317 SOUTH MICHIGAN.

BUICK—1936 4 DOOR SEDAN: [USED]: with trunk, radio, heater, dual equipment, low mileage. Privately driven. Will sacrifice for quick sale. Phone Briargate 6543 Sunday or Wabash 2608 week days.

BUICK 1934 46 COUPE.
Excellent transportation; only..........$495
BUICK DEALER, 6100 N. WESTERN.

Buick 1934-67 Sedan, $585.
Cadillac, 2258 Michigan.

BUICKS—1936 COUPES AND SEDANS; EXecutive's car; like new thruout. Save up to $400 from Chicago delivery price. LOGAN SQUARE BUICK, 2470 Milwaukee.

BUICK—1931 DE LUXE SEDAN. A1 COND. 6 wire wheels; priv. party; best offer. Zenner, 1851 S. Komensky. Lawn. 6217.

CADILLAC—'35 5 PASS. SEDAN............$995
Cadillac '32 V-12 town sedan; 6 w. w. 795
Cadillac '32 V-12 7 pass. sedan; 6 w. w. 795
Cadillac '32 V-12 5 pass. coupe; 6 w. w. 695
Cadillac '31 V-12 7 p. sedan; fit., 6 w.w. 595
Cadillac '30 5 pass. sedan; wood wheels 195
Cadillac '29 town sedan; 6 w. w...... 145

Emil Denemark, Inc.
3860 OGDEN. CRAWFORD 4100.

Cadillac '33 7 Pass. Sedan.
6 wire wheels, 2 side mounts, white wall tires, black finish, $875. Guaranteed; terms. Open evenings until 10.
2317 SOUTH MICHIGAN.

Cadillac '31 7 Pass. Sedan.
6 wire whls., 2 side mts., white wall tires, blk. fin., $395. Guar., tms. Open eves. 'til 10.
2317 SOUTH MICHIGAN.

Cadillac 1936 5 Pass. Sedan.
Executive's car; factory guar.; $1,485.
MACK CADILLAC CO.,
7717 S. ASHLAND. TRIANGLE 7716.

CADILLAC—7 PASS. SEDAN, 1932, 12 CYL., Fleetwood body, 6 wire whls., white wall tires, black finish, 2 horns; terms; $695. Capitol Finance Corp., 2235 S. Michigan.

CADILLAC—LAST '35 5 PASS. TRUNK SEDAN. $1,275. 1132 DIVERSEY-BOULEVARD.

CHEVROLET '36 TOURING USED SEDAN, built-in trk., radio, htr., dual equip.; $565. M. & R. Motors, 4001 W. Grand at Crawford.

CHEV.—LATE '34 MASTER CPE. SAFETY tested. Will sac. for $285. Longbeach 9673

CHEVROLET—'36 DE LUXE 2 DOOR SED Used. Must sell. $475. Calumet 6914.

CHEV.—'35 MASTER SEDAN............$495
MID-CITY CHEVROLET. 1147 JACKSON.

CHEVROLET—'28 SEDAN; CLEAN.........$39
DODGE DEALER. 5719 BROADWAY.

CHEV.—LATE '29; RMBL. ST.; CPE.; PERfect cond.; $75. 5227 Cornell. Mid. 0763.

CHEV.—'34 MASTER 4 DR. SED.; $100 takes it. Sheldrake 0971, after 12.

The Tribune does not knowingly accept automobile advertising which misrepresents the year of the car. If you wish to confirm the year model of a used car advertised in its columns, secure the serial number (which determines the year model) and telephone the Tribune, Superior 0100, Local 328, for verification.

USED AUTOMOBILES FOR SALE.

Labor Day Specials
These cars need no preliminary testing before taking that week-end drive. They are fully
Renewed & Guaranteed
to give carefree, pleasureable, economical service.

FORD 1934 tudor sedan......$ 325
FORD 1934 de luxe coupe... 350
FORD 1935 tudor sedan........ 425
CHEVROLET 1935 coupe..... 425
FORD 1935 de luxe fordor.... 450
FORD 1935 de luxe tudor..... 450
DE SOTO 1934 airflow sedan.. 450
FORD 1935 de luxe tour. fordor 495
CHRYSLER 1935 coupe...... 550
CHRYSLER 1934 airflow sed.. 595
HUPMOBILE 1935 4 dr. sedan 695
LIN'N-ZEPHYR 1936 sed., used 1,200
LINCOLN 1934 convert. coupe 1,300
LINCOLN 1934 conv. sedan.. 1,500

ALSO GUARANTEED
SQUARE DEAL VALUES.

HUDSON 1932 coach, side mts. $275
CADILLAC 1931 V-12 conv. sed. 350
BUICK 1933 Victoria........... 450
FRANKLIN 1933 club sedan.. 450
PIERCE ARROW 1931 4 dr. sed. 385
PONTIAC 1934 4 dr. sedan..... 485
LINCOLN 1932 5 sedan. 12 cyl. 750
LA SALLE 1933 4 dr. sedan... 695

Very liberal terms.

Ford Motor Sales Co.
CHICAGO RETAIL DIVISION.
2229 S. MICHIGAN-AV.
Also 2220 SOUTH MICHIGAN. CALUMET 7340 and 7346.
Branch stores at
1822 Ridge-av., Evanston. Ror. Park 8842.
535 Madison-st., Oak Park. Mansfield 7700.

Chevrolet Master 1936
4 door 5 pass. de luxe touring used sedan; built-in trunk, all dual equipment; also 1936 2 door de luxe touring used sedan; radio, heater; priced dn. to $495. Your car down, balance 12-24 months, 90 day guarantee. OPEN EVERY DAY—9 A. M. TO 10 P. M.
State Auto Finance Corp.,
3939 Washington-blvd.

— CHEVROLET—1935 DE LUXE COACH — Two to Choose From.
Another Healy Bargain
Performance, appearance perfect, $495.
HEALY MOTOR SALES,
7601 AND 7738 STONY ISLAND.

CHEVROLET 1935
5 pass. sedan, perfect condition throughout. All original, $445. 12-24 months to pay.
4647 WEST MADISON.

CHEVROLET—'35 MASTER DE LUXE 4 DR. sed.; black; very clean; only $85 or your car down, bal. 18 mos.; 90 day guarantee.
KELLY & HEETER,
DODGE DEALER. 790 MILWAUKEE.

CHEVROLET—1934 MASTER 6 5 PASS. touring sedan, knee action; no-draft ventilation. Factory built-in trunk. Can't be told from new; $445. Guaranteed. Terms, trade. 70 OTHER MAKES, MODELS. $50 UP. DODGE-PLYM. DEALER. 2810 MADISON.

CHEVROLET—1935 TRUNK SEDAN; VERY low mileage; almost new in every respect; 2 to choose from at $595. CHEV. DLR., 1111 Chicago-av., Evanston.

CHEVROLET—'35 5 PASS. SEDAN....$445
$45 DOWN. 30 MONTHS TO PAY.
1936 LICENSE INCLUDED.
1930 MILWAUKEE-AV. ARMITAGE 9167.

CHEV.—'34 DE L. ROADSTER.............$325
$25 DOWN. 30 MONTHS TO PAY.
1936 LICENSE INCLUDED.
1930 MILWAUKEE-AV. ARMITAGE 9167.

Chev., '34 Coach, like new, $300, tms. 2235 Michigan.

CHEVROLET — 1930 COACH, BLUE; LOW mileage; new tires, extras, heater, etc.; $85 cash. 1647 S. CRAWFORD-AVENUE.

CHEVROLET—'28 SEDAN; GOOD MOTOR and tires; "O. K. Sticker." Only........$45
6640 SOUTH WESTERN-AVENUE.

CHEVROLET—1935 SEDAN, VERY CLEAN, $445. Terms, trade. Chrysler-Plymouth Dealer. 6040 Cottage Grove.

CHRYSLER—'30 RUMBLE SEAT SPORT cpe.; 6 w. w., s. mts., trk. rack; many extras; driven so little seems hardly used. $195. Your car down, balance 12 to 24 months.
2921 and 2954 Lawrence-av.
Passen Motor Sales, Dodge-Plymouth.
3737 North Western-avenue.

Chrysler '35 Airflow
1 LEFT OVER TO CLOSE OUT: 6 PASS. SEDAN: OVERDRIVE, ETC.; ON FLOOR NOW; $1,500 VALUE. $875. WILL TRADE. MR. KLOPE. 1132 DIVERSEY-BOULEVARD.

Chrysler 1934 Imperial
Airflow sedan. New general dual 10 tires heater, windshield fan, beautiful black finish. Guaranteed. $695.
AUBURN AUTOMOBILE SALES CORP.,
2426 S. MICHIGAN. VIC. 9004.

Chrysler Airflow '36
4 door de luxe sedan; used; radio; completely equipped. Will be sold at big discount. Your car down, balance 2 years at 6%.
LARRY O'ROURKE. [EST. 22 YEARS.]
945 WASHINGTON. [3 min. Chgo. loop.]

CHRYSLER 1935 SEDAN
de luxe 6 cyl. Can hardly be told from new. Priced for quick sale.
DODGE—Direct Factory Dealer—PLYMOUTH.
2300 W. 63D. PROSPECT 0024.

Chrysler '32 Spt. Rdstr., $265.
6 wire whls., 2 side mts., rumb. seat, radio eqpd. Guar., terms. Open evenings 'til 10.
2317 SOUTH MICHIGAN.

Chrysler '34 Airflow Sedan.
Has very low mileage, pass for new. $595. Guaranteed; terms. Open evenings till 10.
2317 SOUTH MICHIGAN.

CHRYSLER—1935 AIRSTREAM 8 4 DOOR de luxe touring sedan; like new; built-in trunk, twin horns, tail lights, and wipers; low mileage; new car guarantee; $765. CHRYSLER DEALER, 2515 MILWAUKEE.

CHRYSLER—'29 VICTORIA COUPE, MODEL 75; mechanically 100%; original finish like new; good tires; special, $125. CHRYSLER DEALER, 2515 MILWAUKEE.

CHRYSLER—1935 6 TOUR. 4 DR. SEDAN; built-in trunk, driven very little, $595. Tms., tr. Chrysler-Plymouth, 6040 Cottage Gr.

CHRYSLER—IMPERIAL '34 AIRFLOW 6 p. sed. Looks, runs like new. $595. Terms, trade. Chrysler-Plym. Dlr., 6040 Cottage Gr.

CHRYSLER—'29 4 DOOR SEDAN, MODEL 75. $75. Midway 7757.

CHRYSLER—'35 AIRSTREAM TRG. SED.; driven very little; $635. 3433 Madison.

CHRYSLER—'33 ROYAL 8, 4 DOOR DE L. sedan; very clean; $365. 1810 Irving Pk.

DE SOTO AIRFLOW
4 dr. de luxe sed. '35, radio, overdrive, heater, fully equip.; like brand new. A real buy at $695.
Your car down, balance 2 years at 6%.
945 W. WASHINGTON. [3 min. Chgo. loop.]

De Soto '35 Airstream
2 door touring sedan, shatter proof glass; heater, low mileage. Must sac.; $565. Suburban Pontiac Co., 800 Madison-st., Oak Pk.

DE SOTO—'34 AIRFLOW CUSTOM SEDAN; OVERDRIVE, RADIO...............$595
$45 DOWN. 30 MONTHS TO PAY.
1936 LICENSE INCLUDED.
2491 MILWAUKEE-AV. BELMONT 1621.

DE SOTO—1934 AIRFLOW 4 DOOR 6 PASS. sedan; overdrive; just like new; $545. M. & R. Motors, 4001 W. Grand at Crawford.

DE SOTO—SEDAN, REAL 1933 CUSTOM 4 door with safety sticker. $345. Capitol Finance Corp., 2235 Michigan-av.

DE SOTO—1935 DE L. SED. PHILCO RADIO heater, built-in trunk, $525. Terms, trade. Chrysler-Plymouth Dealer, 6040 Cottage Gr.

DE SOTO—LAST '35 4 DOOR SEDAN; LIKE new throughout; $525. 6811 S. Halsted.

DODGE—1934. RUMBLE SEAT COUPE.
KROLL KAR
De luxe model, dual equipped, original finish, excellent condition throughout. No reasonable offer refused.
Rad. 2708. Kroll-Dodge, 7215 S. Halsted.

DODGES—DODGES.
We have several 1936 [used] and 1935 models, sedans with built-in trunks, and sport coupes. Prices low as...............$545
Guaranteed. Terms. Open eves. 'til 10.
2317 SOUTH MICHIGAN.

DODGE—1934 5 PASS. SEDAN; BLACK; $425; every extra; like a new car; fully guaranteed; $65 or your car down.
KELLY & HEETER,
DODGE DEALER. 790 MILWAUKEE.

Dodge 1936 Tour. Sedan.
Built-in trunk, used, fully de luxe equipped, $695. Also '35 touring sedan, like brand new, $575. Also '35 de luxe coupe, rumble seat, $495. 2247 S. MICHIGAN.

DODGE—'35 DE LUXE 2 DOOR SEDAN; air wheels, no draft vent., safety glass, etc. Like new thruout. Sacr. for $495. Guar.
BENDER-RIEGER, INC.,
DODGE DEALER. 933 WASHINGTON.

DODGE—'34 DE LUXE SEDAN..........$465
$45 DOWN. 30 MONTHS TO PAY.
1936 LICENSE INCLUDED.
1930 MILWAUKEE-AV. ARMITAGE 9167.

DODGE—1934 DE LUXE 4 DOOR SEDAN; radio equipped, excellent tires, fine gunmetal finish, fully guaranteed. Only $495. Chrysler-Plymouth Dlr., 5958 Broadway.

Dodge Sed., '34 de luxe, $400 Terms. 2235 Michigan-av.

DODGE—'28 4 DR. SEDAN..................$49
DODGE DEALER, 5719 BROADWAY.

USED AUTOMOBILES FOR SALE.

THIS WEEK ONLY
WHOLESALE PRICES TO THE RETAIL . . . BUYER

WE HAVE LARGE SELECTION OF THE FINEST LATE MODELS—RECONDITIONED—SAFETY TESTED USED CARS EVER SEEN.

COMPARE OUR PRICES
A FEW ARE LISTED BELOW

1934 BUICK 67 SEDAN; 6 w. w., radio.$495
1933 BUICK 67 Sedan; perfect....... 395
1933 BUICK 57 SEDAN, radio 395
1931 BUICK 5 pass. Sedan, 6 w. w..... 155
1931 BUICK 5 pass. Victoria, 6 w. w.. 155
1935 OLDSMOBILE 8 cyl. tr. Sedan..... 650
1935 OLDSMOBILE 8 cyl. Sedan, radio.. 675
1935 OLDSMOBILE 8 cyl. 4 r. Sed., rad. 650
1935 OLDSMOBILE 8 cyl. 4 dr. Sedan.. 625
1935 OLDSMOBILE 6 cyl. tr. Sed., radio 595
1934 OLDSMOBILE 8 cyl. tr. Sedan..... 495
1934 OLDSMOBILE 6 cyl. 5 pass. Coupe 395
1935 PONTIAC 6 cyl. Tou. Sed.; li. new 595
1934 PONTIAC 4 door Sedan.............. 415
1934 PONTIAC 2 door Sedan............. 395
1931 PACKARD De Luxe 4 dr. Sedan.... 235

WE HAVE MANY OTHER GOOD USED CARS ALL MAKES—ALL PRICES.

NORTHMORE MOTORS
AUTHORIZED OLDSMOBILE DEALER,
3000—LAWRENCE-AVENUE—3000.
ALSO
3921—CICERO-AVENUE—3921.

D-O-D-G-E-S
Latest
PRACTICALLY Brand New
4 Door Tour. Sedans
INVESTIGATE IMMEDIATELY.
'35 DODGE '35
ORIG. COST AS HIGH AS $936.
'34 5 PASSENGER SEDANS.
WILL SACRIFICE AS LOW AS
$395
2 YEARS TO PAY.
YOUR CAR DOWN, BALANCE $20 MO.

DON'T BUY
TILL YOU SEE US
The Home of the Dodge Car.
Murphy Motor Sales
AUTHORIZED DODGE DEALER,
2720 North Cicero

Dodge Executive Cars
3 LEFT TO CLOSE OUT: '36 CUSTOM CONVERTIBLE COUPE. CUSTOM CONVERTIBLE SEDAN. CUSTOM 6 WHL. SEDAN. TREMENDOUS SAVINGS. '35S, '34S; 4 BEAUTIFUL 4 DOOR SEDANS. ALL FULLY WARRANTED, AS LOW AS
$445
DODGE DEALER, 907-1132 DIVERSEY.

DODGE DE LUXE 1936
4 dr. 5 p. de l. tour. used sed.; built-in trk.; dual equip., rad., htr., beau. black. Also '36 2 dr. de l. tour. sed., built-in trk., dual equip., radio htr. for $595. Your car down, bal. 12-24 mos. 90 day guarantee. OPEN EVERY DAY—9 A. M. TO 10 P. M.
State Auto Finance Corp.,
3939 Washington-blvd.

DODGES 1936, '35, '34
7 TO CHOOSE FROM—ALL COLORS.
Used de luxe 4 dr. touring sedan, coupes, 2 dr. sed.; blt.-in trks., radios, htr.; just like new; low as $395. Your car, bal. 12-24 mo.
OAK PARK AUTO FINANCE CORP.,
"THE BIG STORE."
4618 WASHINGTON-BLVD.

DODGE DE LUXE 1936
4 door 5 pass. touring used sedan, built-in trunk, radio, heater. Also 1936 2 door used touring sedan, radio heater. Sac. for $635. Your car down, bal. 12-24 mo. 90 day guar.
AUTO LOAN CORPORATION.
4635 WASHINGTON - BLVD.

DODGE—'35 2 DOOR TOURING SEDAN, ebony black, white side tires, radio, heater, defroster fan, dual wipers, dual tail lights, lots of extra equipment. This is a BLUE SEAL TRIPLE CHECKED GUARANTEED CAR. Priced well below present market prices for quick sale.
M. J. Lanahan, Inc. 2544 S. Michigan.

DODGE—1936 DEMO. SEDAN; LIKE NEW. Also '33 sedan, only $295; terms. U. S. Auto Finance, 2535 N. Crawford.

DUESENBERGS—PHAETONS, COUPES, SEDans. 2441 SOUTH MICHIGAN, 2d floor.

ESSEX—1828 4 DOOR SEDAN; OVERhauled motor; paint and tires A-1. "O. K. Sticker." $45. 6640 South Western.

'36 FORDS '35
as Low as $395
Used Fordors, Tudors, Coupes, Cabriolets, Convertible Sedans.
All are perfect.
R. & G. CARS.
[Renewed and guaranteed.]
GLENN E. HOLMES, INC.,
30 W. Lake. Ran. 7171.
7445 Stony Island. Dor. 2344.
Open Eves. and Sunday.

FORD 1935, $395
YES, A REAL '35—$395 THE FULL PRICE; A COUPE. ALSO DE LUXE 5 PASS.; YES, AND A REAL '32 5 PASS. 4 DOOR LIKE BRAND NEW.
$245
Dodge Dlr., 907-1132 Diversey

FORD 1936 SEDAN
Fordor trunk sedan; used; radio, heater, full de luxe equipment and a 1935 trunk tudor sed.; just like new; pr. down to only $425. Your car dn., bal. 12-24 mo. 90 d. guar.
AUTO LOAN CORPORATION.
4635 WASHINGTON - BLVD.

FORD 1935
4 door de luxe sedan; used by owner very little. Also '34 4 door de luxe sedan; dual horns, wipers, etc.; mohair upholstery, hot water heater; like new; low as..........$365
Your car down, $20 per month.
Dodge Dealer, 2720 N. Cicero

1935—FORDS—1936
16 to choose—coupes, tudors, sedans, officials' cars, $395 and up. Also many '29-'33 Fords and other makes to select. Priced as low as..........$100
B. & W. FORD SALES.
6718 S. Western-av. Prospect 7600.

FORD 1935
5 pass. de luxe sedan; perfect condition throughout. Everything original. $445. Tms.
4647 WEST MADISON.

FORD—'35 TOURING TUDOR; RADIO, heater, loads of extras; rare bargain if sold today. Take $125, balance 18 months.
SLUMBRICK MOTOR SALES,
Authorized Ford dealer. 1711 W. 95th.

FORD—1935 FORDOR DE LUXE SEDAN; dual equipment, safety glass; like new. Only $465. Guaranteed. Terms, trade. 70 OTHER MAKES, MODELS. $50 UP. DODGE-PLYM. DEALER. 2810 MADISON.

Ford '34 De L. Fordor, $445.
Low mil.; runs like new; money back guar.
SNOW BROS. AUTH. FORD DEALER.
1027 SOUTH-BOULEVARD, OAK PARK.

FORDS—'35S, '34S, '31S AND '30S SEDANS, coaches, and coupes; special closeout for this week; make us an offer.
Tom Harrigan, 260 Madison, Oak Park.

— FORDS—1936, 1933S—BIG SAVINGS —
Standard and De Luxe models, used.
MORTON'S FORD-LINCOLN DEALER.
2825 Sheffield. Lake View 8000

FORD 1935 TUDOR.
Has radio; excellent condition..........$475
BUICK DEALER, 6100 N. WESTERN.

FORD—'30 TOURING..........$139
Another Beautiful Evanston Car.
DODGE DLR., 1019 DAVIS-ST., EVANSTON.
EVANSTON CARS ARE BETTER CARS.

FORD '32 V8, 4 DR. SEDAN, GOOD COND., priv. party; cash. Wellington 3185.

FORD—1930 CONVERTIBLE COUPE; R. S., A1 cond. Sac. $100. 3717 N. Western-av.

FORD—'32 COACH. NEW TIRES BRAKES Looks, runs like new. Barg. Jun. 10277.

FORD—LATE '32 DE LUXE ROADSTER A1; $195. 5951 S. Kedzie. Hemlock 6197

FORD—'29 COUPE; VERY CLEAN..........$59
DODGE DEALER, 5719 BROADWAY.

FORD—1930 SEDAN AND COUPE..........$85
AUTH. FORD DLR. 4000 W. 22D.

FORD—CABRIOLET, 1934. VERY CLEAN, low mileage. Wright, 1101 N. Clark.

FORDS—1928-1935. ALL BODY STYLES. Nelsen-Hirschberg, 5133 Irving Park.

FORD—'32 V-8 DE LUXE ROADSTR.; MECH. perfect.; guar.; extras; $150. Drex. 7022.

FORD—'31 TN. SED.; SLANT WINDSHLD 4 new tires; sac. $135. 3946 N. Western.

FORD—'29 ROADSTER; RBL. SEAT, PERF. Motor, new tires. $50. 3404 Lake-st.

FORD—1933 BUSINESS COUPE..........$245
Butler Motors, Inc., 2512 S. Michigan.

USED AUTOMOBILES FOR SALE.

LAWDER BROS.
Established 1890
*R. & G. SPECIALS
*R. & G. means Renewed and Guaranteed.
50 TO PICK FROM.

BUICK '29 4 door Sedan; A1..........$135
CHEV. '30-'31s, Coupes, 4 dr. Sedans $100 up
DODGE '30 4 door Sedan..................$200
FORD '36 Demonstrators..........Great saving
FORD '35 De Luxe 4 door Sedan..........$485
FORD '35 De Luxe Tudor Sedan.......... 465
FORD '34 and '33 Tudors and 4 door Sedans; price down as low as.......... $65
FORD '31, '30, '29 Tudor, Cpes., Sed. $75 up
20 FORDS, '29 Fordor-Tudor Sedans $60 up
LA SALLE '31 4 dr. Sedan side mts.; A1. $165
LINCOLN-ZEPHYR '36 4 dr.; used.. Bargain
NASH '31 4 dr. Sedan; perfect.......... $ 95
OAKLAND '31 Sedan; side mounts.......... 165
OLDS '31 4 dr. Sedan; side mounts.......... 265
PLYMOUTH '32 De L. Rdstr., rum. seat 285

$5 DOWN $5
THE
Ford-Lincoln-Zephyr Dlr.,
6900 VINCENNES-AV.
1 BLOCK WEST OF STATE-STREET.

85 FORDS, CHEVS., ETC., $5 DOWN.
STATE LICENSE FREE
National Motor Car Co., 6445 S. Western.

--FORDS--
1936 SEDAN, $545
Built-in-Trunk, Used
6% finance plan. Your car down, 2 years to pay. Choice of colors and body styles.
1935—FORDS—1935
De l. 4 dr. sed., trunk, $445.
De l. coupe, heater, etc., $395.
Phone Prospect 0451. Always Open.
6201 S. WESTERN

Franklin '33 De Luxe Sedan.
6 cyl. supercharger, pass for new. $395. Guaranteed. Terms. Open eves. until 10.
2317 SOUTH MICHIGAN.

FRANKLIN—1932 SEDAN; 6 W. W....$295
4747 MADISON-STREET.

Grahams 1936 6 Cyl. Sedans.
These cars have been driven by our company officials and are barely broken in. Used; latest series Sedans, equipped with safety glass, hydraulic brakes, built-in trunk, etc. Cars carry regular new car guarantee. Substantial savings on practically new cars.
BIRD-SYKES CO.,
Graham Distributors.
2215 S. Michigan. Cal. 6060.

GRAHAM—LATEST 1934 5 PASS. 4 DOOR de luxe sedan; 6 wire wheels, side mounts, trunk rack, seat covers, many extras; like brand new thruout; guaranteed. $445. Your car down, balance 12 to 24 months.
2921 and 2954 Lawrence-av.
Passen Motor Sales, Dodge-Plymouth.
3737 North Western-avenue.

GRAHAM—'32-57 4 DR. SED., S. M. MANY extras; like new; a very popular car; only $65 or your car dn., bal. 18 mos.; fully guar.
KELLY & HEETER,
DODGE DEALER. 790 MILWAUKEE.

GRAHAM '34 SEDAN, $395.
6 cyl. Runs and looks like new. Guaranteed; terms. Open eves. until 10.
2317 SOUTH MICHIGAN.

GRAHAM—'35 6 SEDAN..........$495
Another Beautiful Evanston Car.
DODGE DLR., 1019 DAVIS-ST., EVANSTON.
EVANSTON CARS ARE BETTER CARS.

GRAHAM—'36 6 USED 4 DOOR SEDAN; bargain. 3431 Madison-street.

HUDSON LATE 1935
4 door 5 pass. de luxe touring sedan; built-in trunk, radio, heater; long wheelbase; original cost $1,375; sacrifice for $575. Your car down, bal. 12-24 mos. 90 day guarantee. OPEN EVERY DAY—9 A. M. TO 10 P. M.
State Auto Finance Corp.,
3939 Washington-blvd.

Hupmobile '34 De Luxe Sed.
6 wire wheels, 2 side mounts, $395. Guaranteed; terms. Open eves. until 10.
2317 SOUTH MICHIGAN.

HUP.—1930 SEDAN, RADIO, HEATER, ETC. Like new. Sacrifice. Delaware 0810.

LAFAYETTE '35 SEDAN.
Had the very best of care..........$435
Guaranteed. Terms. Open eves. till 10.
2317 SOUTH MICHIGAN.

LA SALLE 1935, $775
4 door 5 pass. de l. tour. sed. Built-in trk., dual equipment, Fleetwood body, whipcord uphols. Can't be told from new. Your car dn., bal. 12-24 mos. 90 day guarantee.
AUTO LOAN CORPORATION.
4635 WASHINGTON - BLVD.

La Salle 1934 Sedan, $695.
4 door, 5 pass., dual equipt. Radio, special heater, spotless uphol., built-in trunk compartment, other extras. Terms, trade.
INDEPENDENT MOTORS,
2700 MADISON-STREET.

La Salle '33 De Luxe Sedan.
Maroon; white side wall tires; bargain.
5701 Broadway Buick Co.

LA SALLE—SEDAN, 1934, LOOKS LIKE A 1935, with trunk, beaut. black; 4 door; radio; hardly used..........$645
Capitol Finance Corp., 2235 S. Michigan.

LA SALLE—1930 SEDAN, IN EXC. MECH. cond.; sac. for $125. 7557 Stony Island.

Lincoln '30 7 Pass. Touring.
Side mounts, tonneau windshield, white wall tires, radio equipped. Been in storage, will pass for new, $295. Guaranteed, terms. Open evenings till 10.
2317 SOUTH MICHIGAN.

Lincoln '33 7 Pass. Sedan.
6 wire wheels, 2 side mounts, black finish; will pass for brand new. $875. Guaranteed; terms. Open evenings 'til 10.
2317 SOUTH MICHIGAN.

LINCOLN—'33 7 P. SEDAN; SIDE MTS.; heater; white wall tires; only..........$895
Silver Dome Trailer, 2441 S. Michigan.

NASH 1932 CONV. SEDAN.
Beautiful upholstery, side mts., white wall tires; excellent mechanical condition. Only $285. Easiest terms in town.
INDEPENDENT MOTORS,
2700 MADISON-STREET.

NASH—'32 SMALL LT. 4 DR. SED.; LIKE new; htr. extras; very pop. mod.; $20 to 1-3 dn., bal. 18 mo.; fully guar. by Dodge dlr.
KELLY & HEETER,
DODGE DEALER. 790 MILWAUKEE.

NASH '32 CONV. COUPE.
First class cond. $325. Terms.
Packard Factory Branch, 1441 E. 75th-st.
Open evenings and Sunday. Midway 7272.

NASH—1932 4 DOOR SEDAN; GOOD TIRES, very smooth motor; excellent interior and finish. $225. GLENN E. HOLMES. 30 W. Lake.

NASH—LATE 1926 SEDAN; A1. GOOD tires; $30. Hemlock 6197. 5951 S. Kedzie.

OLDSMOBILE 1934
4 door de luxe sedan, side mounts, built-in trunk, radio, heater, fully equipped, $495.
4647 WEST MADISON.

OLDSMOBILE 1936
touring sedan; used; radio, trunk, de luxe equipped, etc.; low mileage; car like new; guaranteed; liberal discount.
OLDS DEALER, 2484 MILWAUKEE.

OLDS.—'33 TOUR. 4 DR. SED.; TRUNK s. mts., spotlt., htr., etc.; beau. blak. Like new car; $395; $20 to ⅓ dn. Dodge dlr. Guar.
KELLY & HEETER,
DODGE DEALER. 790 MILWAUKEE.

Oldsmobile '35 Sport Coupe.
6 cyl. Has had very little use. $535. Guaranteed. Terms. Open evenings till 10.
2317 SOUTH MICHIGAN.

OLDSMOBILE 1936
8 cyl., 4 dr. sedan; used 2 mo.; built-in trunk; spec. seat covers; elec. clock. Sell to liquidate estate. Dorchester 0321, aft. 6.

OLDS.—SEDAN, 1934, 6 CYL., 4 DOOR WITH built-in trunk, all black, new tires, same shape as a 1936..........$445
Capitol Finance Corp., 2235 S. Michigan.

OLDSMOBILE—'34 SEDAN..........$395
Another Beautiful Evanston Car.
DODGE DLR., 1019 DAVIS-ST., EVANSTON.
EVANSTON CARS ARE BETTER CARS.

OLDS.—1935 SEDAN..........$595
Another Beautiful Evanston Car.
DODGE DLR., 1019 DAVIS-ST., EVANSTON.
EVANSTON CARS ARE BETTER CARS.

Olds. 6 1935 2 Door, Sedan, $575. Packard, 2347 Mich.

OLDSMOBILE—1934 TOURING SED.; PERF. cond.; low miles; radio, htr., de luxe eqpt.; priv. owned; must sell. Lincoln 4287.

OLDSMOBILE—1935 TOUR. COUPE, G. M. A. C. rad., blt. in trk., very cl., $550. Tms. trade. Chrysler-Plym. Dlr., 6040 Cottage Gr.

USED AUTOMOBILES FOR SALE.

IT'S SO!
LOWEST PRICES ON THE ROW!

'36 Dodge 4 dr. used sed.$745
'36 Buick 4 dr. used sed. 865
'36 Pontiac used coupe... 565
'35 Olds 2 dr. sedan...... 545
'35 Ford Fordor sedan.... 465
'35 Ford Tudor sedan.... 395
'35 Dodge de luxe sed.... 575
'34 Nash "6" coupe........ 395
'34 Pontiac 4 dr. sedan.. 445
'34 Olds 4 dr. sedan...... 435
'34 Buick 2 dr. sedan...... 545

MANY, MANY OTHERS.
SMALL DOWN PAYMT., BAL. 12-24 MOS.
MICH.-AV. AUTO SALES,
2225 S. MICHIGAN

R-A-Y T-E-N-N-E-S
located at 2451 N. Sacramento has in stock at present 2 1935 Coupes, 1 1936 Coupe, used, 8 tudors, 8 fordors. Some have trunks and radios. Painted in green-blue, black and gunmetal. All these cars are reconditioned and guaranteed. Liberal allowance on your old car. Easy terms.
FORD-LINCOLN-ZEPHYR DEALER.

OLDSMOBILE 1936
$695—As Low as $695
De luxe 4 door touring sedan; trunk, etc.; used; and 2 door trunk sedan. 6% finance plan. Your car down. 2 years to pay. Choice of colors.
NATIONAL MOTOR CAR CO. Always Open.
6201 S. WESTERN

OLDSMOBILE 1936
4 door 5 pass. de luxe touring used sedan; built-in trunk, radio, heater, whipcord uphols. Also 1936 2 door de luxe used touring sedan; built-in trunk; priced down to $645. Your car dn., bal. 12-24 mos. 90 day guar. OPEN EVERY DAY—9 A. M. TO 10 P. M.
State Auto Finance Corp.,
3939 Washington-blvd.

OLDSMOBILE 1935
[8 TO CHOOSE FROM—ALL COLORS.]
De luxe coupes, touring sedans, built-in trunks, radios; just like new; low as $525; your car dn., bal. 12-24 mos.; 90 day guar.
OAK PARK AUTO FINANCE CORP.
"THE BIG STORE."
4618 WASHINGTON-BLVD.

OLDSMOBILE 1936
4 d. 5 pass. de l. used tour. sedan; built-in trunk, radio, heater; like new. Also 1936 used de luxe 2 dr. tour. sed. Sacr. for $650. Your car down, bal. 12-24 mo. 90 day guar.
AUTO LOAN CORPORATION.
4635 WASHINGTON - BLVD.

OLDSMOBILE '36, $695.
De luxe sport coupe, used, and latest '35 8 cylinder 4 door de luxe touring sedan. Like brand new. A real buy. See it today! Your car down, balance 2 years at 6%.
LARRY O'ROURKE. [EST. 22 YEARS.]
945 WASHINGTON. [3 min. Chgo. loop.]

OLDSMOBILES
1936 demonstrators, all models. Save $200 and up.
1934 touring coupe, $465.
MACK OLDSMOBILE CO.,
7717 S. ASHLAND. TRIANGLE 7716.

OLDSMOBILE—1931 4 DOOR 5 PASS. SEdan; wire wheels, tires, uphols. and paint just like new; sac. for only $295. Guar. 70 OTHER MAKES, MODELS. $50 UP. DODGE-PLYM. DEALER. 2810 MADISON.

PACKARD 1936-120s
(2) 4 Dr. 5 Pass. Sedans.
(2) 4 Dr. 5 P. Tr. Seds., Trks.
Complete Equipment.
Fully guaranteed. These cars used as demonstrators and will be sold at Bargain prices. Also 1935 5 pass. sedan. See these cars today.
HILL MOTOR SALES
Largest Packard Dealer in Illinois.
4550 Washington-boulevard.
640 Madison-st., Oak Park.

PACKARD 1935, $750
Model 120 4 dr. 5 pass. de luxe touring sedan. Built-in trunk, radio, heater, dual equip., whipcord uphols. Can't be told from new. Your car dn., bal. 12-24 mo. 90 d. guar.
AUTO LOAN CORPORATION.
4635 WASHINGTON - BLVD.

Packard 120 1935, $765
Latest 4 door sedan, trunk, comp.; beaut. black sedan, white wall tires, high grade whipc. uphol., lots of extras. Special, $765. Your car down, bal. 12-24 mos. 90 day guar.
OAK PARK AUTO FINANCE CORP.
"THE BIG STORE."
4618 WASHINGTON-BLVD.

PACKARD—120, 36 COUPE, 6 WHLS., wh. wall tires, used, radio, beaut. col..$895
PACKARD—120, '36 SEDAN, USED, WITH built-in trunk, 6 whls., beaut. blue col..$895
PACKARD—120, '35 TOUR SEDAN WITH built-in trunk, radio, new tires..........$695
All guaranteed and safety tested.
Capitol Finance Corp., 2235 S. Michigan.

PACKARDS LOW AS $745.
'36s, '35s, used; 4 door convert. sedans, convert. coupes, sport coupes. Many to choose from. Choice of colors. See them today! Your car down, balance 2 years at 6%.
LARRY O'ROURKE. [EST. 22 YEARS.]
945 WASHINGTON. [3 min. Chgo. loop.]

PACKARD 120 '35 COUPE.
Spotless and flawless, $795. Terms.
Packard Factory Branch, 1441 E. 75th-st.
Open evenings and Sunday. Midway 7272.

PACKARD—1936 MODEL 120, USED DE L. tour. sed.; built-in trunk, radio, de luxe equip., white wall tires; driven very little. Must sacrifice, $985. 2424 Milwaukee.

Packard '36 Sedan, used, $995. Packard, 2347 Mich.

Packard 1935 Club Sedan, $1,750. Packard, 2347 Mich.

PACKARD—'30 7 PASS. SEDAN..........$295
CHRYSLER ILLINOIS. 2230 Michigan.

PACKARD—'30 CLUB SEDAN, SIDE MTS.; fine shape; private; $175. Belmont 7557.

Pierce-Arrow '32 De Luxe
sedan, 6 wire wheels, 2 side mounts, radio equipped, mechanically A-1, $395. Guaranteed; terms. Open evnings 'til 10.
2317 SOUTH MICHIGAN.

PLYMOUTH—LATEST '33 P. D. DE LUXE 4 door sedan; long wheelbase, air wheels, free wheeling, etc. Like new thruout. Sacrifice for only $365. Guaranteed; terms, trade.
BENDER-RIEGER, INC.,
PLYMOUTH DEALER. 933 WASHINGTON.

Plymouth De Luxe Sedan.
1933 P. D., air wheels, fully de luxe equipped, $375. Also '33 P. D. de luxe coupe, rumble seat, radio, heater, spotlight, air wheels, $375. 2247 S. MICHIGAN-AV.

PLYMOUTH '36, $495
4 dr. sed.; used; fully equip. Spec. today only. Your car down, balance 2 years at 6%.
945 W. WASHINGTON. [3 min. Chgo. loop.]

Plymouth '35 5 P. Sed., $465
Also '35 4 door sedan, built-in trunk, etc. Also '34 sedans and coupes, low as $335.
Burke Plym., 6733 S. Western

PLYMOUTH '35 DE LUXE.
5 pass. sedan, rich mohair uphols., maroon fin.; many ext. Only $495. 12-24 mo. to pay.
4647 West Madison.

PLYMOUTH—1933 P. D. MODEL DE LUXE rumble seat coupe; beaut. original maroon finish; 4 practically new tires; mechanically perfect; $365.
PLYMOUTH DEALER. 2515 MILWAUKEE.

PLYMOUTH—'33 P. D. DE L. COUPE, $310
$25 DOWN. 30 MONTHS TO PAY.
1936 LICENSE INCLUDED.
2491 MILWAUKEE-AV. BELMONT 1621.

PLYMOUTH—'35 COUPE..........$495
Another Beautiful Evanston Car.
DODGE DLR., 1019 DAVIS-ST., EVANSTON.
EVANSTON CARS ARE BETTER CARS.

PLYMOUTH—'34 SEDAN..........$395
Another Beautiful Evanston Car.
DODGE DLR., 1019 DAVIS-ST., EVANSTON.
EVANSTON CARS ARE BETTER CARS.

PLYMOUTH—'35 DE LUXE SEDAN..........$495
$45 DOWN. 30 MONTHS TO PAY.
1936 LICENSE INCLUDED.
1930 MILWAUKEE-AV. ARMITAGE 9167.

PLYMOUTH—1934 5 PASS. DE LUXE SED.; floating pow., knee action; perf. cond. $400. 70 OTHER MAKES, MODELS. $50 UP. DODGE-PLYM. DEALER. 2810 MADISON.

— — — —PLYMOUTH—1933— — — —
2 door coach, private party, good condition. Bargain. $260. Sam. Delaware 3606.

PLYMOUTH—'33 4 DR. SED.; RADIO, HTR.; excel. cond.; $285. 4855 Winthrop, apt. 26.

PLYMOUTH—'35 TOWN SEDAN..........$525
Will trade. 1700 N. Western, Armitage 9344

PLYMOUTH—'36 4 DR. TOUR. SED.; USED; duplate gray; exc. car. 4140 Irving Park.

PLYMOUTH—'35 DE L. 4 DR. SED.; VERY clean. A1 mch. $495. Wright, 1101 N. Clark

PLYMOUTH—1932 4 DOOR SEDAN..........$225
Plymouth Dealer 2652 Madison.

PLYMOUTH—'32 COACH; HEATER; PASSed safe. test. $225. Own. Roc. 3882, 7 p. m.

USED AUTOMOBILES FOR SALE.

LABOR DAY SALE
BUY FROM A BUICK DEALER.
25% OFF REGULAR PRICE.

	SPECIAL
1935 Dodge 4 door de luxe	$585.00
1935 Buick 57	675.00
1934 Chev. 2 door sedan de luxe	395.00
1933 Pontiac 6 wheel de luxe sedan	345.00
1931 Chevrolet coupe	185.00
1931 De Soto 4 door sedan	95.00
1930 Buick 61	175.00
1929 Plymouth 4 door sedan	95.00
1928 Buick 28-47	50.00
1928 Buick 28-48	50.00
1929 Lincoln 4 door de luxe	165.00
1929 Pierce 4 door de luxe	115.00

Most of These Cars Carry Our Gold Bond Warranty.
We Must Make Room for 1937 Buicks.
NORTHWEST AUTO CO.,
3939 North Cicero-avenue.

824—DIVERSEY—824
TWERDAHL PACKARD.
12 USED CAR BARGAINS.

'36 Packard Sed. $995	'35 Dodge Sedan.$995
'36 Olds 8 Sedan.$875	'35 Plym. 2 Dr..$475
'35 Olds 8 Cpe...$725	'34 Ford Fordor.$345
'31 Packard Cpe.$295	'31 Packard Sed.$295
'31 Pierce Sedan.$175	'30 Marq. Sedan.$145
'30 Hup Sedan....$95	'30 Buick Coupe.$195

Small down payment—2 years to pay.
TWERDAHL PACKARD.
824 DIVERSEY. WEL. 8300.

Plymouth De Luxe 1936
4 door 5 pass. touring used sedan; built-in trunk all dual equip., radio, heater; also '35 de luxe touring sed.; built-in trunk; all dual equip.; priced dn. to $475. You car down, balance 12-24 months, 90 day guarantee. OPEN EVERY DAY—9 A. M. TO 10 P. M.
State Auto Finance Corp.,
3939 Washington-blvd.

P-L-Y-M-O-U-T-H-S
'33 P. D. DE LUXE MODELS.
SEDAN, $127 Down. $19.90 a Month.
COACH, $117 Down. $18.50 a Month.
COUPE, $107 Down. $16.90 a Month.
Excellent condition. 5 new tires.
RUBY CHEV., INC., USED CAR DEPT.
7158 STONY ISLAND. DOR. 2310.

Pontiac De Luxe '36
6 cyl. 4 dr. 5 pass. used tour. sed.; built-in trunk; all dual equip. Also '36 2 dr. de l. used tour. sed., radio, htr. Sacr. for $595. Your car dn., bal. 12-24 mo. 90 day guar. OPEN EVERY DAY—9 A. M. TO 10 P. M.
State Auto Finance Corp.,
3939 Washington-blvd.

Pontiac 1936 Sedan.
4 door touring; built-in trunk; used; radio. Also '35 sedan; trunk; down to $595; your car or $200 down; balance 12-24 months.
FITZPATRICK'S. 7727 S. ASHLAND.

— — — PONTIAC 1936 SEDANS — — —
Like new. Used for display purposes. Big discount. Also several 1935 and 1933 models low as $360. Terms.
WARNER MOTORS, 3637 SOUTHPORT.

PONTIAC—'34 DE LUXE 4 DOOR SEDAN. This beautiful car is in new car condition thruout. It will give several years of carefree service. Specially priced to only $445. 2515 MILWAUKEE-AVENUE.

PONTIAC 1936, 6 CYL.
de luxe sedan, used; fully equipped; guaranteed same as new. For quick sale.......$675
2247 S. MICHIGAN.

PONTIAC 1934 SEDAN.
Radio, heater; A1; $525.
BUICK DEALER, 6100 N. WESTERN.

PONTIAC—1935 DE LUXE 2 DOOR SEDAN. Perfect condition; only $585. West Side Buick, 4666 Washington.

PONTIAC—1934 SEDAN; EXCELLENT CONdition; $450. BUICK, 7647 S. HALSTED.

PONTIAC—'35 COACH, ONLY..........$545
KAILER-YOUNGQUIST, 5043 Broadway.

PONTIAC—1930 CABRIOLET; SACRIFICE for $145. 3333 MONTROSE.

PONTIAC—'35 TOURING SED. PERF. $575. MID-CITY CHEVROLET. 1147 JACKSON.

Reo '35 Flying Cloud Sedan.
6 cyl., de luxe, side mounts, built-in trk., fully equip., $595. Guar. Tms. Op. eves. till 10.
2317 SOUTH MICHIGAN.

ROLLS-ROYCES—COUPES, PHAETONS, SEdans. 2441 SOUTH MICHIGAN, 2d floor.

STUDEBAKER 1936
second series 4 door 5 pass. de luxe used touring sedan. Built in trunk, radio, heater, whipcord uphols. All dual equipment. Positively same as brand new. Sacrifice for $595. Your car down, bal. 12-24. 90 day guar. OPEN EVERY DAY—9 A. M. TO 10 P. M.
State Auto Finance Corp.,
3939 Washington-blvd.

STUDEBAKER—1932 DICTATOR 4 DOOR 5 pass. regal sedan; 6 w. w., side mts., trunk rack; many extras; practically new tires; mechanically perfect; guaranteed. $335. Your car down, balance 12 to 24 months.
2921 and 2954 Lawrence-av.
Passen Motor Sales, Dodge-Plymouth.
3737 North Western-avenue.

Studebaker Dictator 6
Latest '35 2D series 4 dr. sedan; beaut. orig. black fin., whipcord uphols. TODAY'S SPECIAL, $495. Your car down, bal. 12-24 mos.; 90 day guarantee.
OAK PARK AUTO FINANCE CORP.
"THE BIG STORE."
4618 WASHINGTON-BLVD.

Studebakers Low as $495.
1936s, '35s, '34s, used. Many to choose from. Choice of colors. All are equipped with factory built-in trunks. See them today! Your car down, balance 2 years at 6%.
LARRY O'ROURKE. [EST. 22 YEARS.]
945 W. WASHINGTON. 3 min. Chgo. loop.

STUDEBAKER 1936
4 door de luxe sedan, used. Opalescent finish, built-in trunk, all dual de luxe eqp., including blast horns. Big disc. 12-24 mo. to pay.
4647 WEST MADISON.

STUDEBAKER—1936 SEDAN, 6 CYL. DE L. 4 door, with trunk; comp.; used, radio, heater, white wall tires, beaut. color; will positively pass for new; cost over $1,000; sac. for $695; terms.
Capitol Finance Corp., 2235 S. Michigan.

STUDEBAKER 1934 SEDAN.
Excellent condition throughout.
BUICK DEALER, 6100 N. WESTERN.

STUDE.—LATE 1931 LT. 6 SED. MOTOR, tires perf.; free wheel. $140. Arm. 2477.

TERRAPLANE '36, $595
De luxe touring brougham, used, but you WOULD CALL BRAND NEW; blt-in. trunk, all dual eqp., beautiful original black finish. Your car dn., bal. 12-24 mos. 90 day guar.
OAK PARK AUTO FINANCE CORP.,
"THE BIG STORE."
4618 WASHINGTON-BLVD.

Terraplane '35 2 Dr. Sedan, $475. Packard, 2347 Mich.

TERRAPLANE—'33 6 CYL. SED..........$295
SOUTHWEST CHEV., 9220 S. Ashland.

AUTOMOBILE HOUSE TRAILERS.

SILVER DOME TRAILER—2 WEEKS OLD; sleeps 4 people; dinette, heating, and cook compartments for 5 people; original cost $615; our price $395; terms.
Silver Dome Trailer, 2441 S. Michigan.

RENT A TRAILER.
TRY BEFORE YOU BUY
Silver Dome Trailer, 2441 S. Michigan.

WILDS TRAILERS — STEEL CHASSIS; sleeps 4. Dealers wanted in Illinois. Terms, rent. 6052 Cottage Grove. Dor. 5543.

SILVER DOME COUNTRY CLUB; NEW list $975; our price, $750. Royal Trailer 4654 Washington, Mansfield 3464.

KOZY COACH—NEW MODELS, INSULATED; steel chassis; tms., trade. 2411 Michigan.

PIONEER TRAILER—100% INSUL.; BUILT-in toilet; $495-$645. 2640 Michigan.

GILKIE — NEW BATH ROOM MODEL ON display. 2412 S. Michigan. Vict. 8216.

PALACE TRAVEL COACH — AMERICA'S greatest trailer value. 2325 Michigan.

COVERED WAGONS — FACTORY DISTR. Terms. Trade. Rent. 2440 S. Michigan.

SELLING OUT "TRAVELO" DISPLAY models. 1628 Rand-road, Des Plaines.

SCHULT TRAILERS—SLEEP 4; $295 UP. Nelsen-Hirschberg, 5133 Irving Park.

Utility Trailers.

LUGGAGE TRAILERS—3 SIZES. NO MONEY down. 10 months to pay. Cal. 7022.
BELL TRAILER CO., 2452 S. Michigan

AUTO REPAIRING, ACCESSORIES.

AUTO REPAIRING — NO MONEY DOWN 10 MONTHS TO PAY. Anything from the smallest job to a complete overhaul. 90-DAY GUARANTEE.
BELL AUTO REPAIR, 2452 S. Michigan
Open eves. until 8. Sunday to 4. Cal. 7022.

AUTO CREDITS.

$144 CHEV. CREDIT, $25. ALSO $150 PONtiac credit, $25. Sam Bernstein, 10 N. Clark-street. Dearborn 2548.

$175 PONTIAC CREDIT—SELL FOR $35. Any model. C. Chase, 4353 S. Francisco.

MOTORCYCLES AND BICYCLES.

BARG.—BOYS', GIRLS' BIKES, NEW, USED. Century Cycle, 3906 Lawrence-av. Op. eves.

INDIAN, $100; HARLEY, $75; ALSO '31 Henderson; $5 down. 4841 Ogden-avenue.

WAREHOUSE SALE — NEW BICYCLES, $14.95. Tms. Op. eves. 1339 S. Cicero-av.

AUTO TIRES.

NEW U. S. ROYAL 2DS—SAVE TO 50%; pass. truck. Serlin Tire, 1400 S. Michigan.

MOTOR TRUCKS.

For Sale.

Ruby Has the Trucks

'35 Chev., pickup like new..............$425
'34 Ford cab and chassis, 10 ply tires.. 375
'33 Ford sed. delivery, real buy.......... 49
'33 G. M. C. 1 ton panel, heavy duty.. 365
'33 Chev. ½ ton canopy, very clean.... 225
'31 G. M. C. 1 ton panel, real special.. 195
'31 Ford 1 ton panel, large body...... 145
'30 Chev. cab and express, refinished... 195
'29 Ford cab and express, good tires.... 85
'29 Ford ½ ton panel, ready to work.... 30
'29 Chev. ½ ton panel, best buy.......... 50
Also 60 Others—Dumps, Stakes, Panels.
RUBY CHEV., INC., USED TRUCK DEPT.
7158 STONY ISLAND. DOR. 2310.

PANELS
1935 Chevrolet 157 in. chassis and cab, dual wheels..........$465
1934 Ford 131 in. chassis and cab......$365
1931 [6] ½ ton panel..........$75 up
1930 and 1931 Fords, 1½ ton panels; 50 to select from..........$75 up

LAWDER BROS.
6900 VINCENNES,
1 BLOCK WEST OF STATE-STREET.

DODGE.
'32 long wheel base; cab and chassis; dual wheels; excel. tires; perfect motor....$195
1930 CHEVROLET; dual wheels; Chicago stake body and canopy..........$145
1928 CHEVROLET; small Chicago stake body; excel. cond..........$85
EXCEPTIONAL values for cash today.
Dodge Dealer, 2720 N. Cicero

Real Buys on Ford Trucks.
'36 157 in. stake, heavy duty tires.....$550
'35 157 in. stake, heavy duty tires.....$450
'34 157 in. cab and chassis, duals......$375
'32 4 cyl. 157 in. high stake, recond...$325
'30 157 in. cab and chassis, duals.....$175
1520 NORTH HALSTED.

Mid-City Trucks Cost Less.
'35 Dodge 1½ ton panel..........$545
'33 International ½ ton panel..........$295
'31 Ford pickup..........$175
'31 Ford ½ ton panel..........$185
MID-CITY CHEVROLET, 1147 JACKSON.

B.&W. Has the Bargains
1930s - to - 1936s
Chevs., Fords, Dodges; panels, stakes, dumps.
B. & W. Ford Dlr., 327 W. 35th. Yards 6080.

CHEVROLET—1½ TON, '33, 157-IN. W. B. chassis and cab, duals, etc.; bargain.
"YOU CAN'T GO WRONG WHEN YOU BUY FROM WRIGHT."
J. J. WRIGHT. 7701 Stony Island-av.

FORD PANELS [2]—'33, 4 CYL. ¾ TON; very clean, ready for work. Sac. $285.
"YOU CAN'T GO WRONG WHEN YOU BUY FROM WRIGHT."
J. J. WRIGHT. 7701 Stony Island-av.

CHEVROLET—1929 SEDAN DELIVERY; good running order; sacrifice at $60. Clark-Maple Chev., 1111 N. La Salle.

1933 DIAMOND T TRACTOR, MODEL 351. Good shape. Phone Virginia 0210. AUTOCAR TRUCKS, 1716 W. Pershing-road.

DODGE—1935 ½ TON PANEL, $145 DOWN. MANY OTHER MODELS. Nelsen-Hirschberg, 5133 Irving Park.

1930 FORD; HIGH STAKE; $250; DUAL wheels. 2820 N. Marmora. Berk. 6241.

75 TRUCKS, $75 AND UP — EXPRESS, stakes, panels, dumps. 3148 Ogden.

To Rent.

PANEL OR STAKE TRUCKS—¾ TO 2 TONS perf. cond. Rent without driver by day, week or year. Low rates. Delaware 7272.

WANTED—WILL HIRE SIX WHEEL DUMP trucks; 8 to 10 yards capacity. ADDRESS Y K 292, TRIBUNE.

CHEV.—'34 1½ TON STAKE, LOC., SUB., daily, or contr. Owner drive. Ard. 2315.

FORD—1½ TON STAKE; $6 DAY AND GAS. Owner drives. Loc., sub. Haymarket 7431.

Truck Trailers.

2 20 FT. OPEN TOPS FOR UNPAID BAL.
2 18 FT. Reefers..........$850 and $1,075
1 16 ft. closed body..........$475
1 22 ft. stock rack..........Bargain
B. & J., 3913 S. MICHIGAN. OPEN SUN.

Wanted.

CONTRACT HAULERS WITH TRACTORS and semi-trailers to haul freight between Chicago and Buffalo. Roadway Transit Company, 618 Pershing-road, Boulevard 3460.

AUTOMOBILES WANTED.

CASH FOR YOUR CAR.
Highest prices paid. We pay off your note or mtg. Give cash for your equity. No delay.
4647 WEST MADISON-STREET.
Phone COLUMBUS 7180 OR 7473.

MOST CASH FOR YOUR CAR. 5 MINUTE SERVICE. IF YOU CAN'T COME IN CALL US. WE'LL COME OUT. 7557 STONY ISLAND. FAIRFAX 1426.

SEE OTHERS FIRST, BUT WE PAY HIGHest prices for your car. Ready cash today. 6811 S. HALSTED-ST. Ph. Wentworth 2727.

HAVE CASH FOR A GOOD USED CAR. Late model sedan. Pref. from priv. owner. Must stand inspection. Miller. Craw. 1647.

WANTED—WRECKED OR USED CARS AND TRUCKS. CASH. LEVIN AUTO PARTS, 2015 SOUTH STATE-ST. CALUMET 4400.

SELL YOUR CAR FOR TOP DOLLAR—See LARRY BURNS 3838 North Western.

NEED CASH? SEE STONE, BEST PRICES for your car. 4852 Lincoln-av. Rav. 0774.

HAVE CASH FOR LIGHT CAR — ANY model. 2717 W. Madison. Ked. 2260.

HAVE CASH FOR LGT. CAR—PREFER '32-'33 Plymouth. 3950 N. Claremont. Irv. 9090.

WANT GD. LGT. CAR FROM PRIV. PARTY, '29 or later. 3717 N. Western. Jun. 2350.

WTD.—CARS IN GD. COND.; PAY HIGHEST cash prices. 5444 Broadway. Long. 5875.

AUTOMOBILE LOANS.

CASH
in 10 Minutes
on your auto or truck
20 MONTHS TO PAY.
AVERAGE MONTHLY COST LESS THAN $1.60 ON $100 LOAN.
DEAL DIRECT WITH OWNERS
Private Consultation Rooms.
WINTER-HIRSCH,
20 Years in Same Location.
1842 S. MICHIGAN
CALUMET 4290
New West Side Location.
4653 W. MADISON
AUSTIN 1243
A phone call will bring our representative.
UNDER STATE SUPERVISION
PLENTY OF FREE PARKING SPACE.

MACHINERY AND EQUIPMENT.

QUICK WAY PISTON GRINDER AND BORING BAR, LIKE NEW, CHEAP. A. FROEHLING 41 N. WELLS. SUP. 9752.

A. C. AND D. C. MOTORS, VENTIL., EQPT., pumps, bought, sold, repaired, exchanged. Arthur Wagner Co. 701 W. Washington.

KROY AIR CONDITIONER WITH LIPMAN 7½ h. p. ice machine, located at Grigsby-Grunow, 5801 Dickens-avenue.

ARC WELDERS, 10 TO 900 AMP.; FREE Dem. Appr. by Underwr. Guar. Can. 7330. K. O. LEE & SON CO., 337 S. WESTERN.

BARG.—WEID. ANLYZR., BRK. TESTER, air comp., lift. gar. equip. Ph. Craw. 2362.

ARC WELDER, $29.50; DOES WORK OF $150 machine. 1150 N. Clark. Div. 0355.

SPORTING GOODS.

GUNS, TACKLES, GOLF CLUBS BOUGHT, sold, traded. Klein's, 510 S. Halsted. Mon. 5129. Write for free gun catalog now.

WE BUY, SELL, EXCHANGE OUTBOARD motors and guns. 3359 W. 26th-street.

TERMS OF SUBSCRIPTION OF THE TRIBUNE.

Orders for mail subscriptions must be accompanied by remittance to cover.
Rates in Illinois [outside Chicago], Indiana, Iowa, Michigan, and Wisconsin:
Daily, without Sunday, one year, $5.00; six months, $2.50; three months, $1.25; two months, $1.00; one month, 50 cents.
Daily, with Sunday, one year, $12.50; six months, $6.25; three months, $3.15.
Sunday only, one year, $7.50; one month, $1.00.
Rates of subscription in postal zones 3 and 4 [measured from Chicago], outside of Illinois, Indiana, Iowa, Michigan, and Wisconsin:
Daily, without Sunday, one year, $7.50; one month, $1.00.
Sunday only one year, $7.50; one month, $1.00.
Daily and Sunday, one year, $15.00; one month, $2.00.
Rates of subscription in zones 5, 6, 7, and 8 [measured from Chicago], Canada, Mexico, and foreign:
Daily, without Sunday, one year, $12.00; one month, $1.50.
Sunday only, one year, $7.50; one month, $1.00.
Daily and Sunday, one year, $19.50; one month, $2.50.
Give postoffice address in full, including county and state. Remit in express money order, draft, or in registered letter at our risk, to The Tribune company, publishers, Tribune Square, Chicago.
We cannot be responsible for currency sent through the mail.
Persons wishing to take The Tribune by carrier may order it by postal card or telephone Superior 0100. When delivery is irregular make complaint.
All unsolicited manuscript, articles, letters, and pictures sent to The Tribune are sent at the owner's risk, and The Tribune company expressly repudiates any liability or responsibility for their safe custody or return.

MEMBER OF THE ASSOCIATED PRESS.
The Associated Press is exclusively entitled to the use for publication of all news dispatches credited to it or not otherwise credited to this paper and also to the local news published herein.
All rights of republication of special dispatches herein also are reserved.

Y. W. C. A. Secretary Murdered—Landon to Meet Roosevelt Tomorrow—Rebels Advance in Spain

SLAIN—Ruth Muir, age 35, banker's daughter, whose body was found near ocean at La Jolla, Cal.
(Story on page 1.)

[Acme Photo.]

WHERE LANDON AND ROOSEVELT WILL CONFER ON DROUTH SITUATION—The state capitol at Des Moines, Ia., where the Republican presidential candidate and the President will meet tomorrow to discuss middle west conditions. The conference will be followed by a dinner at the executive mansion of Gov. Clyde Herring.
(Story on page 1.)

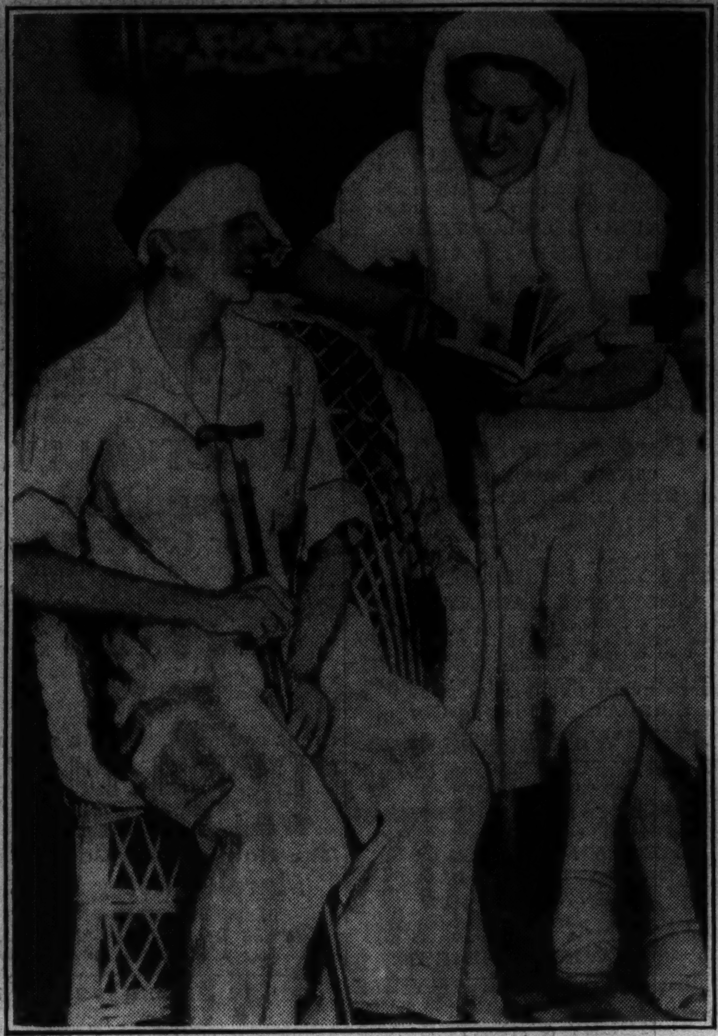

STATESMAN'S WIFE AIDS WOUNDED—Senora Casares Quiroga, wife of the Spanish Socialist leader, reading to a wounded loyalist soldier in Madrid. She has been active in Red Cross work since the start of the civil war.
[Acme Photo.]
(Story on page 1.)

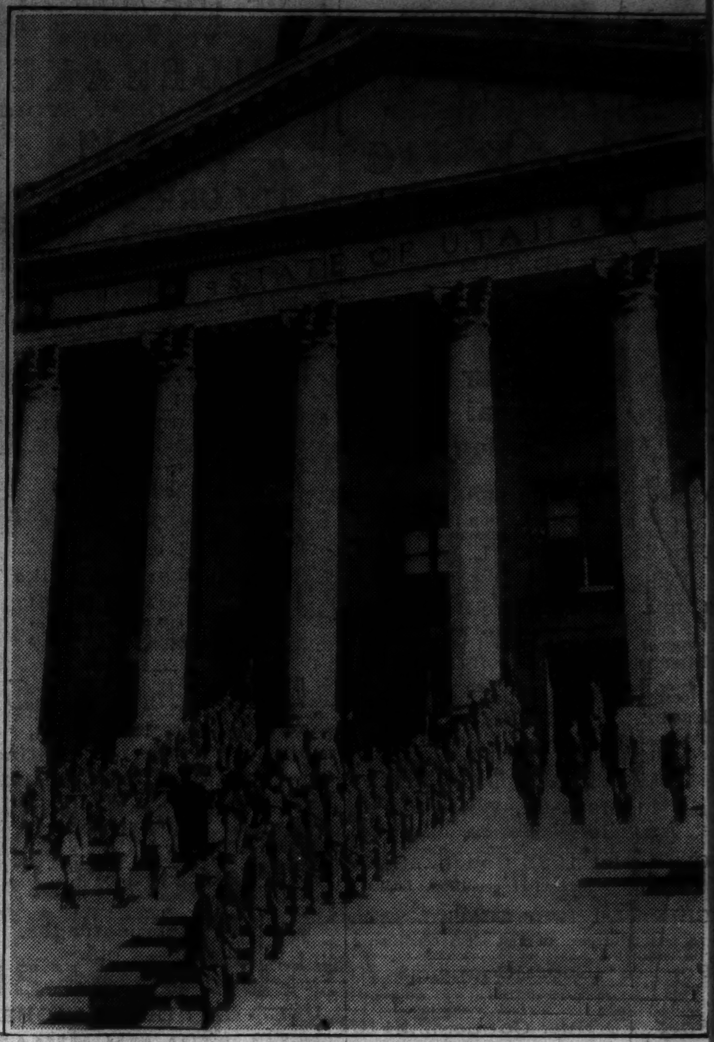

[Associated Press Wirephoto.]

CABINET MEMBER'S BODY RETURNS HOME—The casket of George H. Dern, secretary of war, is being carried into the state capitol where he once presided as governor. The body lay in state in rotunda.
(Story on page 8.)

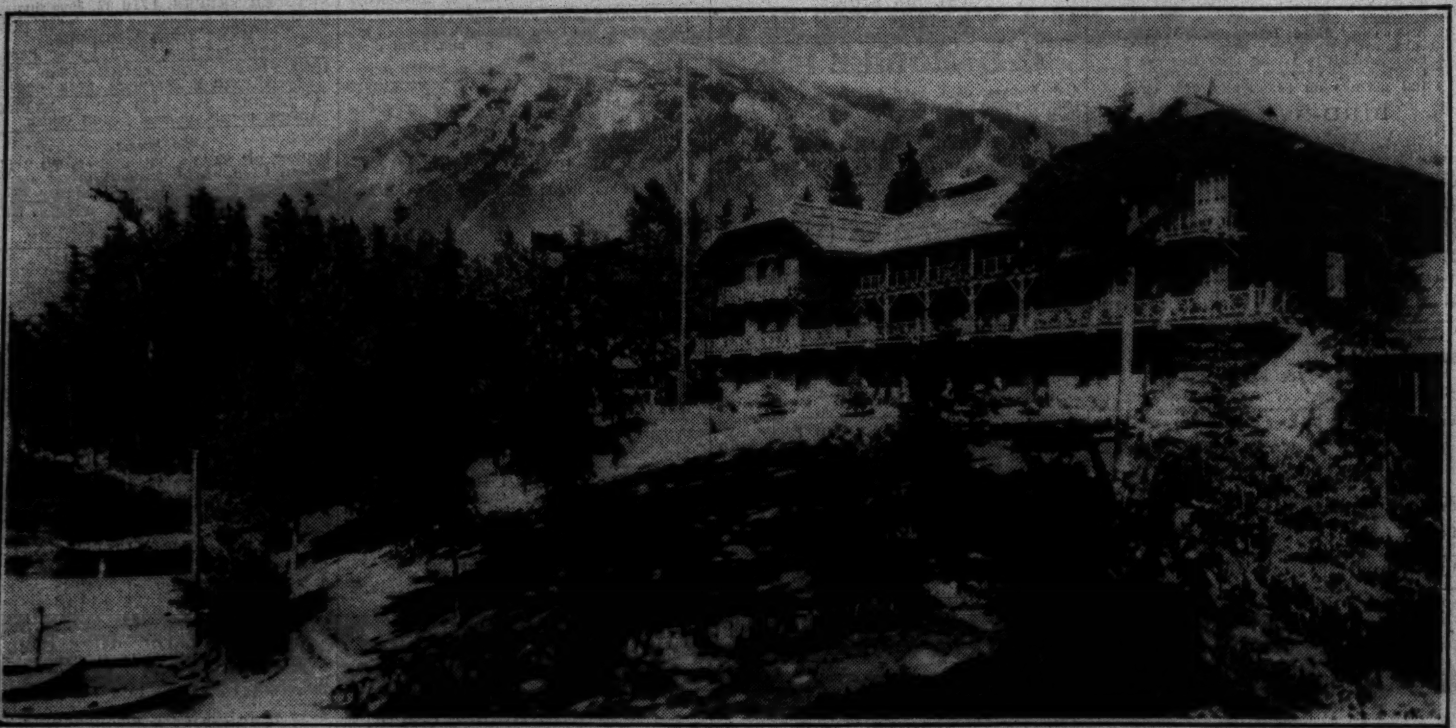

[Associated Press Photo.]

WORST FOREST FIRE IN SEVEN YEARS IS RAGING IN GLACIER NATIONAL PARK—Scene in the Montana mountain beauty spot where fire fighters were last night trying to control blaze which has already destroyed many cabins, a ranger station and thousands of acres of timber land. It was described as the worst fire in the park since 1929. A special train brought additional fire fighters from Spokane.
(Story on page 3.)

[Acme Photo.]

SPANISH WOMEN WEEP AS THEY SEND THEIR MEN-FOLK TO THE BATTLEFIELDS—Dramatic scene in the town of Mavalmoral de la Mata, in province of Estromandura on the Portuguese frontier, as women were handing out utensils and clothing to men who joined the government forces in effort to halt the advancing rebels. The scene of action in Spain yesterday was around Irun and San Sebastian on the northern front.
(Story on page 1.)

[TRIBUNE Photo.]

SOUND TRUCKS READY TO TOUR MIDWEST IN BEHALF OF LANDON—Eight sound trucks equipped by the Republican national committee as they appeared yesterday at the foot of Grand avenue ready for extensive tours in the middle west to spread the good word about Landon and Knox.
(Story on page 5.)

VOLUNTEER—Mrs. Doris Chapman, north side leader of the women's division of the VOLUNTEERS.
(Story on page 4.)

[TRIBUNE Photo.]

CHEER LANDON AND KNOX AT SOUTH SIDE MASS MEETING—Mrs. Catherine Neff Cox of Canton, O., a member of the Ohio State Republican committee, addresses a rally of G. O. P. boosters who met last night at district headquarters of the VOLUNTEERS at 2318 East 75th street to organize campaign activities.
(Story on page 4.)

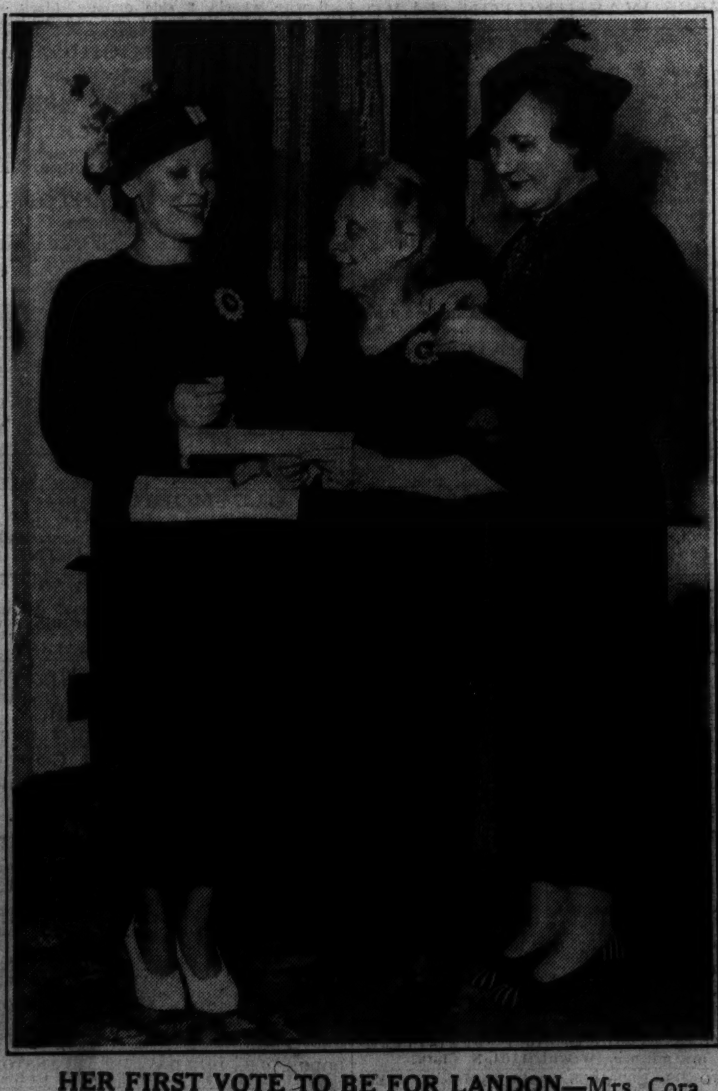

HER FIRST VOTE TO BE FOR LANDON—Mrs. Cora Ann Rose, 70, 150 South Western avenue (center) with Mrs. Anne McLaughlin (left) and Mrs. Elizabeth Penny of Twenty-seventh ward VOLUNTEER unit when she decided to vote.
[TRIBUNE Photo.]
(Story on page 4.)

[TRIBUNE Photo.]

PUT FINISHING TOUCHES ON WPA ART PROJECT IN SCHOOL—Indian in "wild west" design painted by WPA artists on the huge steel stage curtain of the new Lane Technical High school. The WPA art project, directed by Mrs. Increase Robinson, is completing a number of works for the Chicago public schools.